

TECHNICAL MANUAL

**ORGANIZATIONAL, DIRECT SUPPORT AND
GENERAL SUPPORT MAINTENANCE
REPAIR PARTS AND SPECIAL TOOLS LIST
(INCLUDING DEPOT MAINTENANCE REPAIR PARTS
AND SPECIAL TOOLS)**

FOR

**TOPOGRAPHIC SUPPORT SYSTEM
DISTRIBUTION SECTION
MODEL ADC-TSS-3
NSN: 6675-01-105-5753**

Approved for Public Release: Distribution Unlimited

This Manual Supersedes TM 5-6675-315-24P, 8 July 1985, Including all Changes.

H E A D Q U A R T E R S , D E P A R T M E N T O F T H E A R M Y

29 January 1988

CHANGE

NO. 1

HEADQUARTERS
DEPARTMENT OF THE ARMY
WASHINGTON, D.C., 1 September 1993

**Organizational, Direct Support and General Support Maintenance
Repair Parts and Special Tools List
(Including Depot Maintenance Repair Parts and Special Tools)**

for

**TOPOGRAPHIC SUPPORT SYSTEM
DISTRIBUTION SECTION
MODEL ADC-TSS-3
NSN: 6675-01-105-5753**

DISTRIBUTION STATEMENT A: Approved for public release; distribution is unlimited

TM 5-6675-315-24P, 29 January 1988, is changed as follows:

1. Remove and insert pages as indicated below. New or changed text material is indicated by a vertical bar in the margin. An illustration change is indicated by a miniature pointing hand.

Remove pages

i and ii
1-1 and 1-2
2-1 and 2-2
5-1 and 5-2
7-1 and 7-2
12-1 through fig. 14 sheet 1 of 3
I-3 and I-4
I-11 and I-12
I-31 through I-34
I-37 through I-44
I-47 through I-50

Insert pages

i-i and ii
1-1 and 1-2
2-1 and 2-2
5-1 and 5-2
7-1 and 7-2
12-1 through fig. 14 sheet 1 of 3
I-3 and I-4
I-11 and I-12
I-31 through I-34
I-37 through I-44
I-47 through I-50

2. Retain this sheet in front of manual for reference purposes.

By Order of the Secretary of the Army:

Official:

MILTON H. HAMILTON
*Administrative Assistant to the
Secretary of the Army*
05295

GORDON R. SULLIVAN
General, United States Army
Chief of Staff

DISTRIBUTION:

To be distributed in accordance with DA Form 12-25-E, block No. 1871, requirements for TM 5-6675-315-24P.

**ORGANIZATIONAL, DIRECT SUPPORT AND
GENERAL SUPPORT MAINTENANCE
REPAIR PARTS AND SPECIAL TOOLS LIST
(INCLUDING DEPOT MAINTENANCE REPAIR PARTS AND SPECIAL TOOLS)
FOR
TOPOGRAPHIC SUPPORT SYSTEM
DISTRIBUTION SECTION
MODEL ADC-TSS-3
NSN: 6675-01-105-5753
Current as of 19 September 1987**

REPORTING ERRORS AND RECOMMENDING IMPROVEMENTS

You can help improve this manual. If you find any mistake or if you know of a way to improve the procedures, please let us know. Mail your letter, DA Form 2028 (Recommended Changes to Publications and Blank Forms), or DA Form 2028-2 located in the back of this manual direct to: Commander, U.S. Army Aviation and Troop Command, ATTN: I AMSAT-I-MP, 4300 Goodfellow Boulevard, St. Louis, MO 63120-1798. A reply will be furnished directly to you.

DISTRIBUTION STATEMENT A: Approved for public release; distribution is unlimited

TABLE OF CONTENTS

	Page	Illus Figure
Section I. INTRODUCTION.....	1	
II. REPAIR PARTS LIST.....	1-1	
Group 00 Distribution Section	1-1	
01 Van Body (ISO Container)	1-1	1
Electrical System.....	2-1	2
Power and Communications Mounting Brackets	3-1	3
Circuit Breakers.....	4-1	4
Power and Communications Electrical System	5-1	5
Emergency Light	6-1	6
Lighting System.....	7-1	7
Exhaust Fan Assembly	8-1	8
Air Conditioner Mounting Bracket System	9-1	9

TABLE OF CONTENTS - Continued

		Page	Illus Figure
	Air Conditioner Vent System	10-1	10
	Air Conditioner Duct System	11-1	11
	Blackout Curtain Assembly, Side Door	12-1	12
	Blackout Curtain Assembly, Rear Door	13-1	13
	Interior Mounting Bracket System	14-1	14
	Personnel Door Assembly.....	15-1	15
	Cargo Door Assembly	16-1	16
Group	02 Shredder-Bagger Assembly		
	Shredder-Bagger Modified, and Mounting	17-1	17
	Shredder-Bagger Model 1410	18-1	18
	Switch Cabinet Assembly	19-1	19
	Control Switch Rail Assembly	20-1	20
	Switch Mounting Panel Assembly	21-1	21
	Vane Rotor Assembly	22-1	22
	Conveyor Belt Assembly	23-1	23
	Cutting Gear Assembly	24-1	24
	Shredder-Bagger Model 1420	24A-1	24A
Group	03 Furniture and Cabinets		
	Office Table and Mounting	25-1	25
	Storage Shelves and Table Tops.....	26-1	26
	Storage Shelf Mounting	27-1	27
Group	04 Support Items		
	Vacuum Cleaner, Storage Box and Mounting.....	28-1	28
Section	III. SPECIAL TOOLS LIST	29-1	
Group	05 Special Tools	29-1	29
	IV. CROSS-REFERENCE INDEXES	I-1	
	National Stock Number Index	I-1	
	Part Number Index	I-3	
	Figure and Item Number Index	I-38	

**ORGANIZATIONAL, DIRECT SUPPORT, AND GENERAL SUPPORT MAINTENANCE
REPAIR PARTS AND SPECIAL TOOLS LIST
(INCLUDING DEPOT MAINTENANCE REPAIR PARTS AND SPECIAL TOOLS)**

Section I. INTRODUCTION

1. SCOPE. This RPSTL lists and authorizes spares and repair parts; special tools; special test, measurement, and diagnostic equipment (TMDE); and other special support equipment required for performance of unit, direct support and general support maintenance of the Air Conditioner. It authorizes the requisitioning, issue, and disposition of spares, repair parts and special tools as indicated by the source, maintenance and recoverability (SMR) codes.

2. GENERAL. In addition to this section, Introduction, this Repair Parts and Special Tools List is divided into the following sections:

a. Section II. Repair Parts List. A list of spares and repair parts authorized by this RPSTL for use in the performance of maintenance. This list also includes parts which must be removed for replacement of the authorized parts. Parts lists are composed of functional groups in ascending alphanumeric sequence, with the parts in each group listed in ascending figure and item number sequence. Bulk materials are listed in item name sequence. Repair parts kits are listed separately in functional groups in Section II. Repair parts for repairable special tools are also listed in this section. Items listed are shown in the associated illustration(s)/figure(s).

b. Section III. Special Tools List. A list of special tools, special TMDE, and other special support equipment authorized by this RPSTL (as indicated by Basis of Issue (BOI) information in DESCRIPTION AND USABLE ON CODE column) for the performance of maintenance.

c. Section IV. Cross-Reference Index. A list, in National Item Identification Number (NIIN) sequence, of all national stock numbered items appearing in the listing, followed by a list in alphanumeric sequence of all part numbers appearing in the listings. National stock numbers and part numbers are cross referenced to each illustration figure and item number appearance. The figure and item number index lists figure and item numbers in alphanumeric sequence and cross references NSN, CAGEC and part number.

3. EXPLANATION OF COLUMNS (SECTIONS II AND III).

a. ITEM NO. (Column (1)). Indicates the number used to identify items called out in the illustration.

b. SMR Code (Column (2)). The Source, Maintenance, and Recoverability (SMR) code is a 5-position code containing supply/requisitioning information, maintenance category authorization criteria, and disposition instruction, as shown in the following breakout:

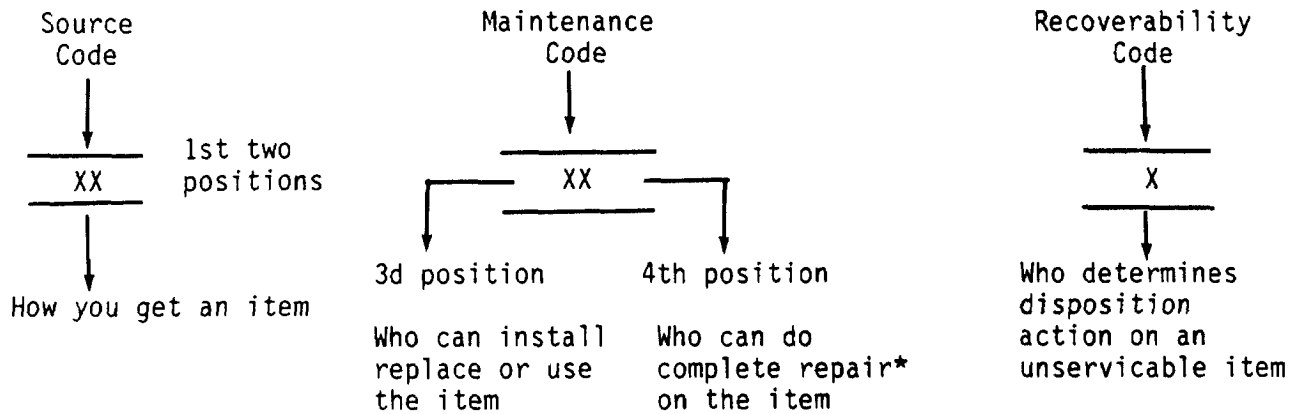

* Complete Repair: Maintenance capacity, capability, and authority to perform all corrective maintenance tasks of the "Repair" function in a use/user environment in order to restore serviceability to a failed item.

(1) **Source Code.** The source code tells you how you get an item needed for maintenance, repair, or overhaul of an end item/equipment. Explanations of source codes follow.

Code	Explanation
PA PB PC** PD PE PF PG	} Stocked items; use the applicable NSN to request/requisition items with these source codes. They are authorized to the category indicated by the code entered in the 3rd position of the SMR code. **NOTE: Items coded PC are subject to deterioration.
KD KF KB	} Items with these codes are not to be requested/requisitioned individually. They are part of a kit which is authorized to the maintenance category indicated in the 3rd position of the SMR code. The complete kit must be requisitioned and applied.

		Explanation
MO	(Made at org AVUM level	} Items with these codes are not to be requested/requisitioned individually. They must be made from bulk material which is identified by the part number in the DESCRIPTION and USABLE ON CODE (UOC) column and listed in the Bulk Material group of the repair parts list in the RPSTL. If the item is authorized to you by the 3rd position code of the SMR code, but the source code indicates it is made at a higher level, order the item from the higher level of maintenance.
MF	(Made at DS/AVUM level	
MH	(Made at GS level)	
ML	(Made at Specialized Repair Activity (SRA)	
MD	(Made at Depot)	

<p>AO (Assembled by org/AVUM Level) AF (Assembled by DS./AVIM Level) AH (Assembled by GS Category) AL (Assembled by SRA) AD (Assembled by Depot)</p>	}	<p style="text-align: center;">Explanation</p> <p>Items with these codes are not to be requested/requisitioned individually. The parts that make up the assembled item must be requisitioned or fabricated and assembled at the level of maintenance indicated by the source code. If the 3rd position code of the SMR code, authorizes you to replace the item, but the source code indicates the items are assembled at a higher level, order the item from the higher level of maintenance.</p>
--	---	--

Code	Explanation
XA- -	Do not requisition an "XA"-coded item. Order its next higher assembly. (Also, refer to the NOTE below.)
XB- -	If an "XB" item is not available from salvage, order it using the CAGE Code and part number given.
XC- -	Installation drawing, diagram, instruction sheet, field service drawing, that is identified by manufacturer's part number.
XD- -	Item is not stocked. Order an "XD"-coded item through normal supply channels using the CAGE Code and part number given, if no NSN is available.

NOTE

Cannibalization or controlled exchange, when authorized, may be used as a source of supply for items with the above source codes, except for those source coded "XA" or those aircraft support items restricted by requirements of AR 700-42

(2) Maintenance Code. Maintenance codes tell you the level(s) of maintenance authorized to USE and REPAIR support items. The maintenance codes are entered in the third and fourth positions of the SMR code as follows:

- (a) The maintenance code entered in the third position tells you the lowest maintenance level authorized to remove, replace, and use an item. The maintenance code entered in the third position will indicate authorization to the following levels of maintenance.

Code	Application/Explanation
C - -	Crew or operator maintenance done within organizational or aviation unit maintenance.
O - -	Organizational or aviation unit category can remove, replace, and use the item.
F - -	Direct support or aviation intermediate level can remove, replace, and use the item.
H - -	General support level can remove, replace, and use the item.
L - -	Specialized repair activity can remove, replace, and use the item.
D - -	Depot level can remove, replace, and use the item.

- (b) The maintenance code entered in the fourth position tells whether or not the item is to be repaired and identifies the lowest maintenance level with the capability to do complete repair (i.e., perform all authorized repair functions). NOTE: Some limited repair may be done on the item at a lower level of maintenance, if authorized by the Maintenance Allocation Chart (MAC) and SMR codes. This position will contain one of the following maintenance codes.

Code	Application/Explanation
O - -	Organizational or (aviation unit) is the lowest level that can do complete repair of the item.
F - -	Direct support or aviation intermediate is the lowest level that can do complete repair of the item.
H - -	General Support is the lowest level that can do complete repair of the item.
L - -	Specialized repair activity is the lowest level that can do complete repair of the item.
D - -	Depot is the lowest level that can do complete repair of the item.
Z - -	Nonreparable. No repair is authorized.
B - -	No repair is authorized. (No parts or special tools are authorized for the maintenance of a "B" coded item.) However, the item may be reconditioned by adjusting, lubricating, etc., at the user level.

- (3) **Recoverability Code.** Recoverability codes are assigned to items to indicate the disposition action on unserviceable items. The recoverability code is entered in the fifth position of the SMR Code as follows:

Recoverability Codes	Application/Explanation
Z - -	Nonreparable item. When unserviceable, condemn and dispose of the item at the level of maintenance shown in 3 rd position of SMR Code.
O - -	Reparable item. When uneconomically repairable, condemn and dispose of the item at organizational or aviation unit level.
F - -	Reparable item. When uneconomically repairable, condemn and dispose of the item at the direct support or aviation intermediate level.
H - -	Reparable item. When uneconomically repairable, condemn and dispose of the item at the general support level.
D - -	Reparable item. When beyond lower level repair capability, return to depot. Condemnation and disposal of item not authorized below depot level.
L - -	Reparable item. Condemnation and disposal not authorized below specialized repair activity (SRA).
A - -	Item requires special handling or condemnation procedures because of specific reasons (e.g., precious metal content, high dollar value, critical material, or hazardous material). Refer to appropriate manuals/directives for specific instructions.

c. FSCM (Column (3)). The Federal Supply Code for Manufacturer (FSCM) is a 5-digit numeric code which is used to identify the manufacturer, distributor, or Government agency, etc., that supplies the item.

d. PART NUMBER (Column (4)). Indicates the primary number used by the manufacturer, (individual, company, firm, corporation, or Government activity), which controls the design and characteristics of the item by means of its engineering drawings, specifications, standards, and inspection requirements to identify an item or range of items.

NOTE

When you use an NSN to requisition an item, the item you receive may have a different part number from the number listed.

e. DESCRIPTION AND USABLE ON CODE (UOC) (Column (5)). This column includes the following information:

- (1) The Federal item name and, when required, a minimum description to identify the item.
- (2) The physical security classification of the item is indicated by the parenthetical entry, e.g., Phy Sec C1 Confidential, Phy Sec C1 (S) - Secret, Phy Sec C1 (T)-Top Secret.
- (3) Items that are included in kits and sets are listed below the name of the kit or set.
- (4) Spare/repair parts that make up an assembled item are listed immediately following the assembled item line entry.
- (5) Part numbers of bulk materials are referenced in this column in the line entry for the item to be manufactured/fabricated.
- (6) When the item is not used with all serial numbers of the same model, the effective serial numbers are shown on the last line(s) of the description (before UOC).
- (7) The usable on code, when applicable (reference paragraph 5, Special Information).
- (8) In the Special Tools List Section, the basis of issue (BOI) appears as the last line(s) in the entry for each special tool, special TMDE, and other special support equipment. When density of equipment supported exceeds density spread indicated in the basis of issue, the total authorization is increased proportionately.
- (9) The statement "END OF FIGURE" appears just below the last item description in Column (5) for a given figure in both Section II and Section III.
- (10) The indenture, shown as dots appearing before the repair part, indicates that the item is a repair part of the next higher assembly.

f. QTY (Column (6)). The QTY (quantity per figure) column indicates the quantity of the item used in the breakout shown on the illustration/figure, which is prepared for a functional group, subfunctional group, or an assembly. A "V" appearing in this column instead of a quantity indicates that the quantity is variable and may vary from application to application.

4. EXPLANATION OF INDEX FORMAT AND COLUMNS (SECTION IV).

a. NATIONAL STOCK NUMBER (NSN) INDEX.

- (1) **STOCK NUMBER Column.** This column lists the NSN in national item identification number (NIIN) sequence. The NIIN consists of the last nine digits of the

NSN, i.e.
$$\frac{\text{NSN}}{\text{NIIN}} \quad (5305-01-574-1467).$$

When using this column to locate an item, ignore the first four digits of the NSN. Use the complete NSN (13 digits) when requisitioning items by stock number.

- (2) **FIG. Column.** This column lists the number of the figure where the item is identified/located. The figures are in numerical order in Section II and Section III.
- (3) **ITEM Column.** The item number identifies the item associated with the figure listed in the adjacent FIG. column. This item is also identified by the NSN listed on the same line.

b. PART NUMBER INDEX. Part numbers in this index are listed in ascending alphanumeric sequence (i. e., vertical arrangement of letter and number combinations which place the first letter or digit of each group in order A through Z, followed by the numbers 0 through 9, and each following letter or digit in like order).

- (1) **FSCM Column.** The Federal Supply Code for Manufacturer (FSCM) is a 5-digit numeric code used to identify the manufacturer, distributor, or Government agency, etc., that supplies the item.
- (2) **PART NUMBER Column.** Indicates the primary number used by the manufacturer (individual, firm, corporation, or Government activity), which controls the design and characteristics of the item by means of its engineering drawings, specifications, standards, and inspection requirements to identify an item or range of items.
- (3) **STOCK NUMBER Column.** This column lists the NSN for the associated part number and manufacturer identified in the PART NUMBER and CAGEC columns to the left.
- (4) **FIG. Column.** This column lists the number of the figure where the item is identified/located in Section II and Section III.
- (5) **ITEM Column.** The item number is that number assigned to the item as it appears in the figure referenced in the adjacent figure number column.

c. FIGURE AND ITEM NUMBER INDEX.

- (1) **FIG. Column.** This column lists the number of the figure where the item is identified/located in Section II and Section III.
- (2) **ITEM Column.** The item number is that number assigned to the item as it appears in the figure referenced in the adjacent figure number column.
- (3) **STOCK NUMBER Column.** This column lists the NSN for the item.
- (4) **FSCM Column.** The Federal Supply Code for Manufacturer (FSCM) is a 5-digit numeric code used to identify the manufacturer, distributor, or Government agency, etc., that supplies the item.
- (5) **PART NUMBER Column.** Indicates the primary number used by the manufacturer (individual, firm, corporation, or Government activity), which controls the design and characteristics of the item by means of its engineering drawings, specifications, standards, and inspection requirements to identify an item or range of items.

5. SPECIAL INFORMATION.

a. USABLE ON CODE. The usable on code appears in the lower left corner of the Description column heading. Usable on codes are shown as "UOC:....." in the Description Column (justified left) on the last line of the applicable item description/nomenclature. Uncoded items are applicable to all models. Identification of the usable on codes used in this RPSTL are:

b. ASSOCIATED PUBLICATIONS. The publications listed below pertain to the Air Conditioner and its components.

Publication	Short Title
L05-6675-315-12	Lubrication Order: Topographic Support System, Distribution Section
TM 5-6675-315-14	Topographic Support System, Distribution Section
TM 5-6675-315-14HR	Hand Receipt: Topographic Support System, Distribution Section

6. HOW TO LOCATE REPAIR PARTS.

a. When National Stock Numbers or Part Numbers are NOT Known.

- (1) **First.** Using the table of contents, determine the assembly or subassembly group to which the item belongs. This is necessary since figures are prepared for assembly groups and subassembly groups, and listings are divided into the same groups.
- (2) **Second.** Find the figure covering the assembly group or subassembly group to which the item belongs.
- (3) **Third.** Identify the item on the figure and use the Figure and Item Number Index to find the NSN.
- (4) **Fourth.** Refer to the Repair Parts List for the figure to find the part number for the item number noted on the figure.
- (5) **Fifth.** Refer to the Part Number Index to find the NSN, if assigned.

b. When National Stock Number or Part Number is Known.

- (1) **First.** Using the of National Stock Number and Part Number Indexes find the pertinent National Stock Number or Part Number. The NSN index is in National Item Identification Number (NIIN) sequence (see paragraph 4a(1)). The part numbers in the Part Number index are listed in ascending alphanumeric sequence (see paragraph 4b.). Both indexes cross-reference you to the illustration/figure and item number of the item you are looking for.
- (2) **Second.** Turn to the figure and item number, verify that the item is the one you are looking for, then locate the item number in the repair parts list for the figure.

7. ABBREVIATIONS. Abbreviations used in this manual are listed in MIL-STD-12.

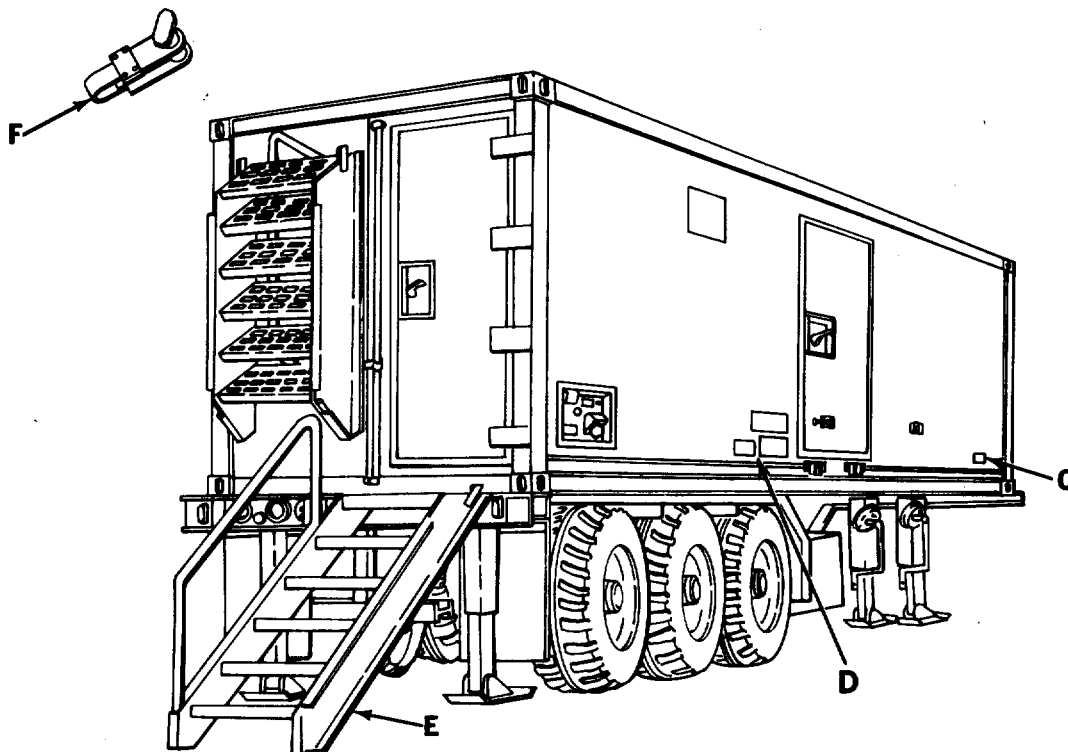
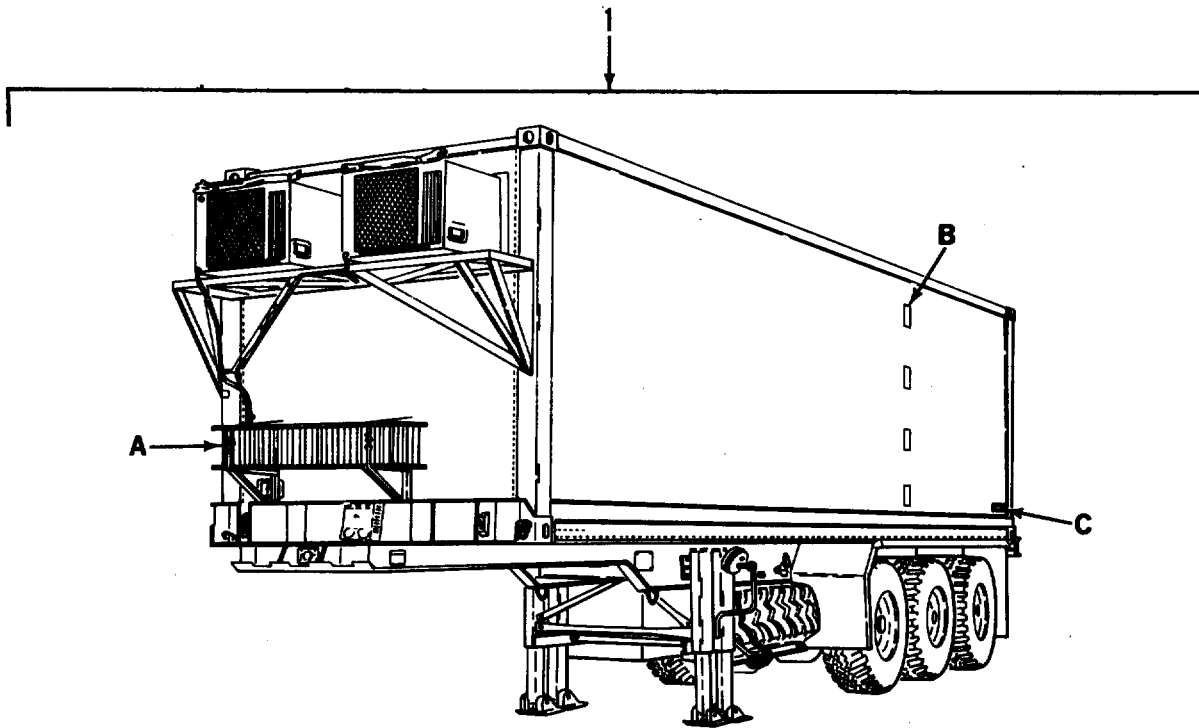

Figure 1. Van Body (ISO Container) (Sheet 1 of 10)

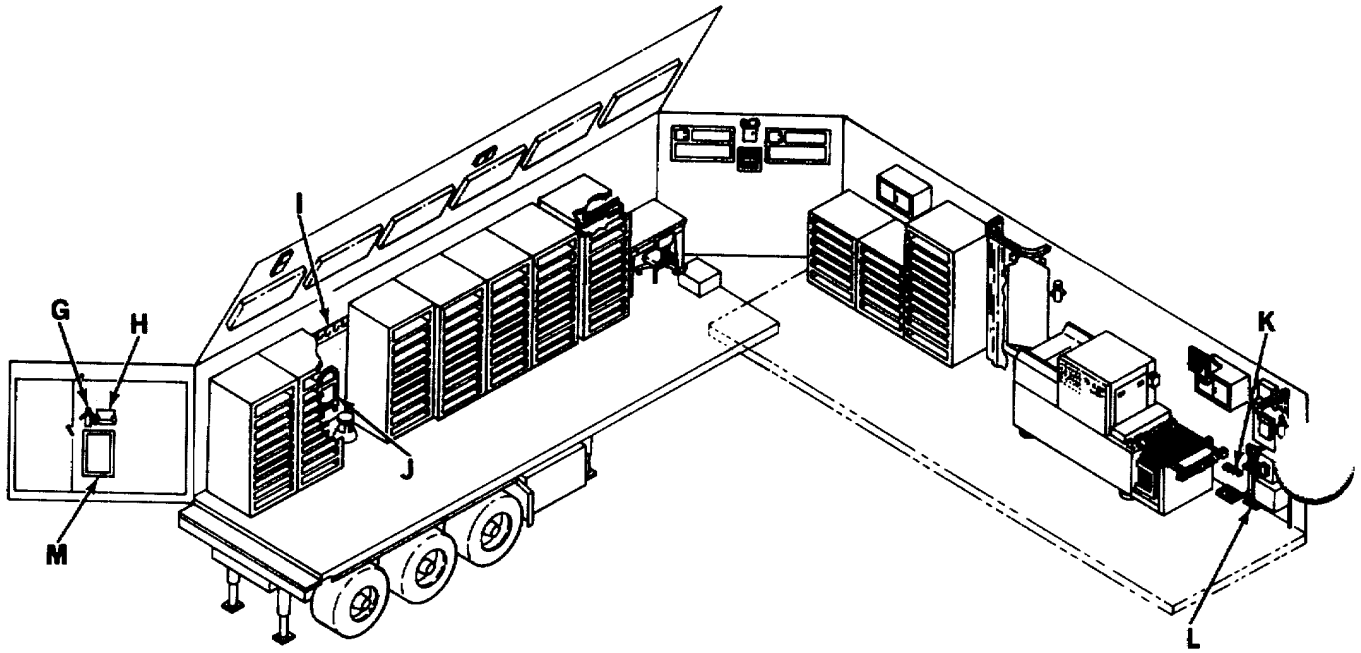
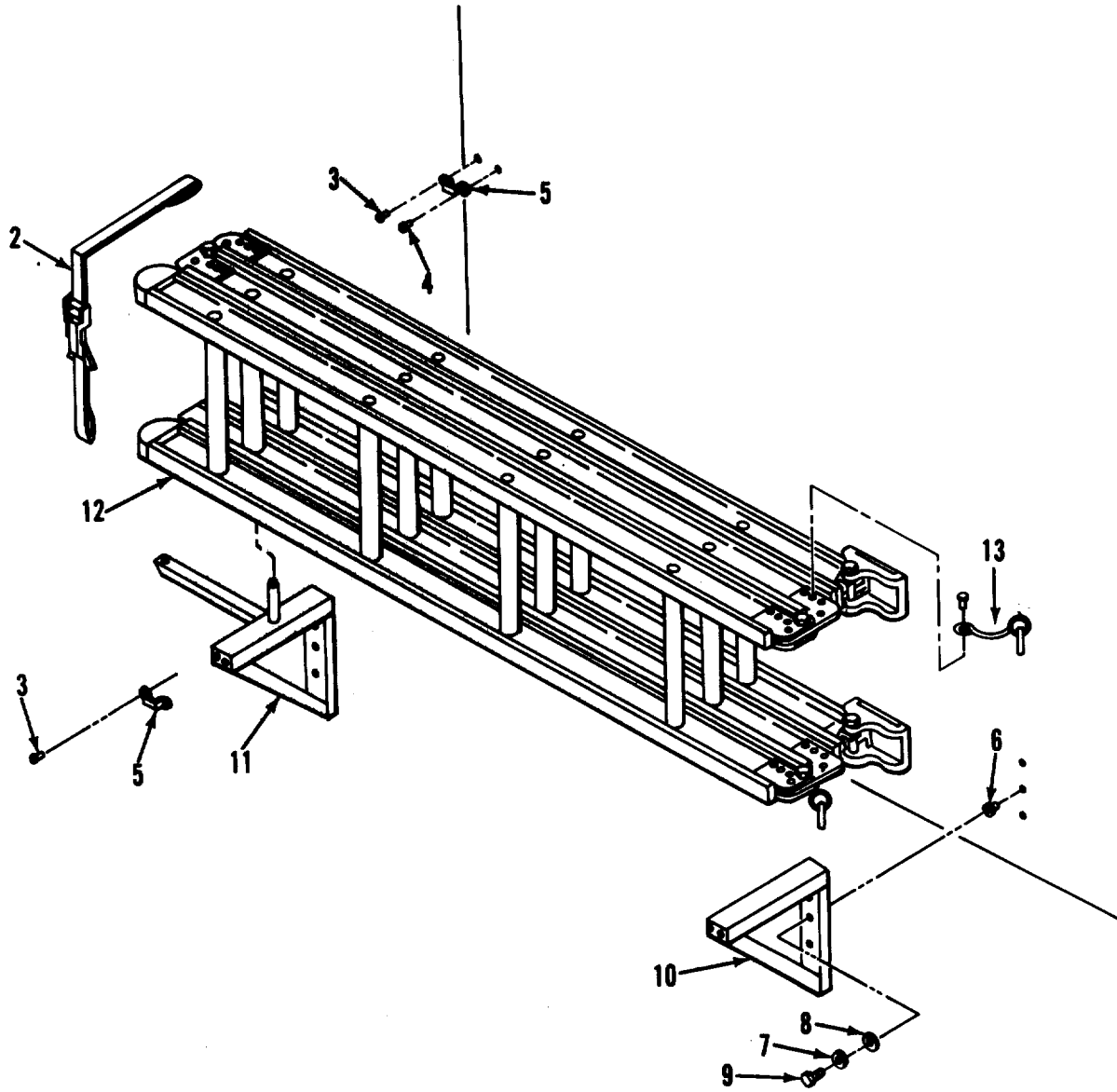

Figure 1. Van Body (ISO Container) (Sheet 2 of 10)



DETAIL A

Figure 1. Van Body (ISO Container) (Sheet 3 of 10)

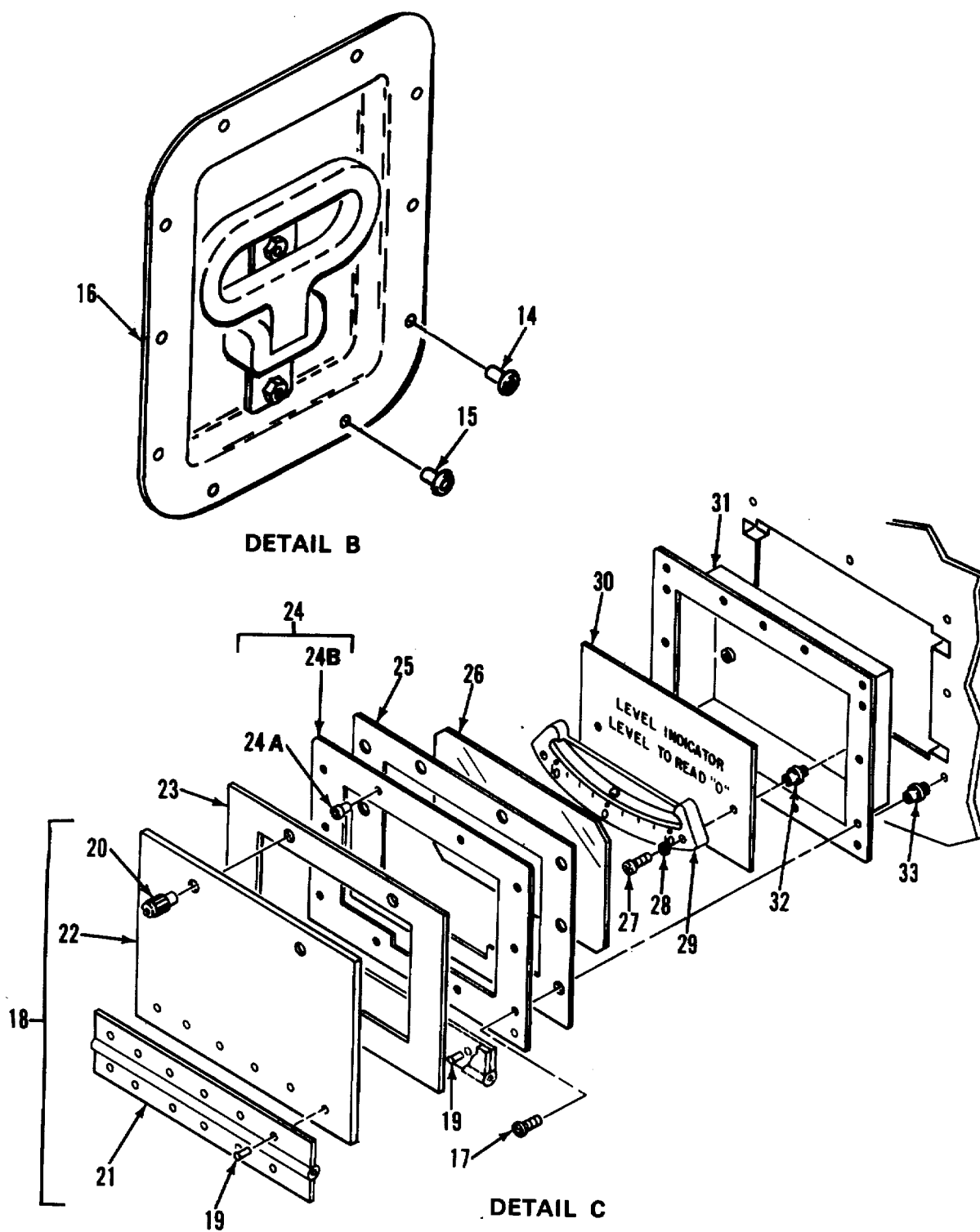
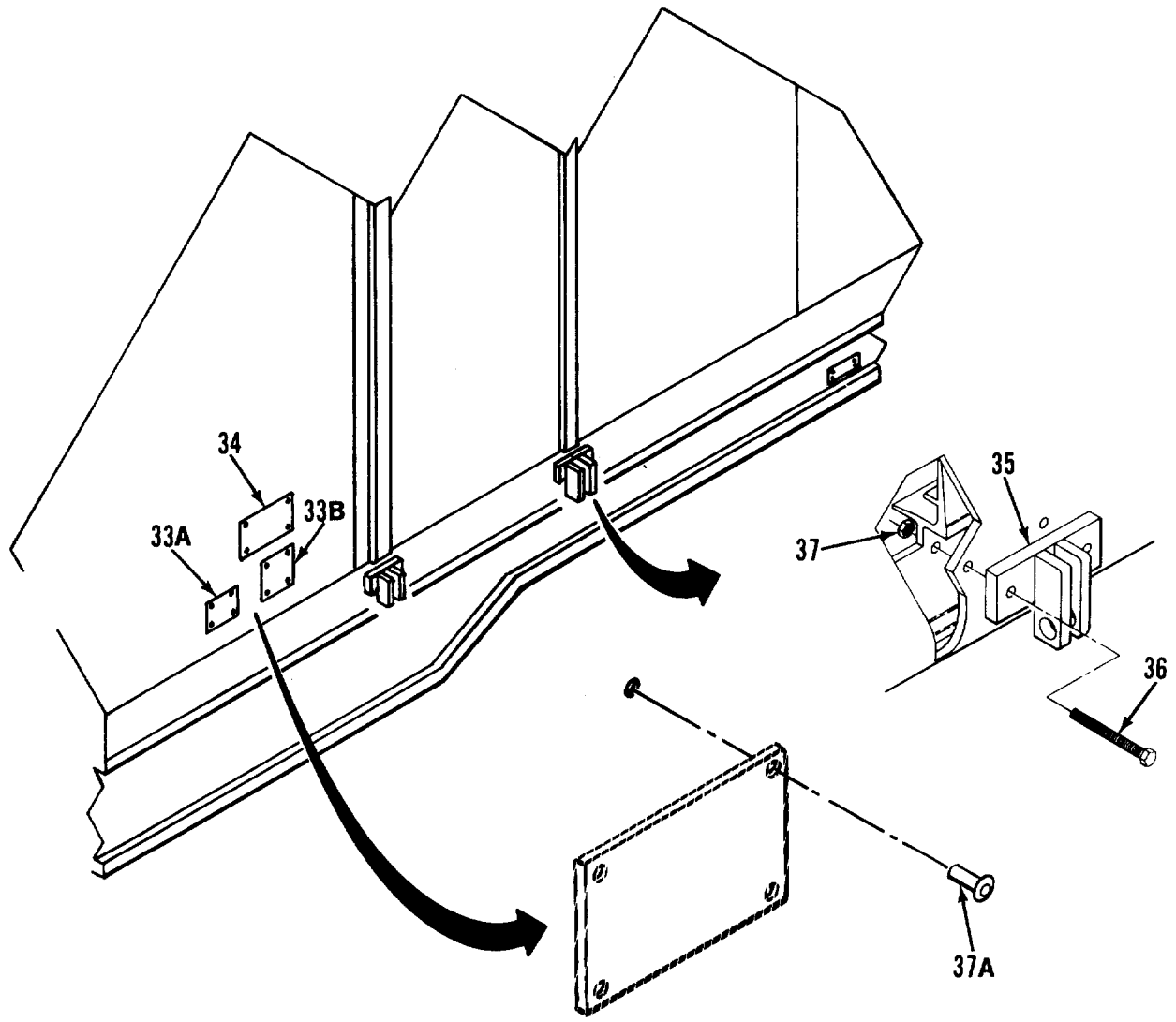

Figure 1. Van Body (ISO Container) (Sheet 4 of 10)



DETAIL D

Figure 1. Van Body (ISO Container) (Sheet 5 of 10)

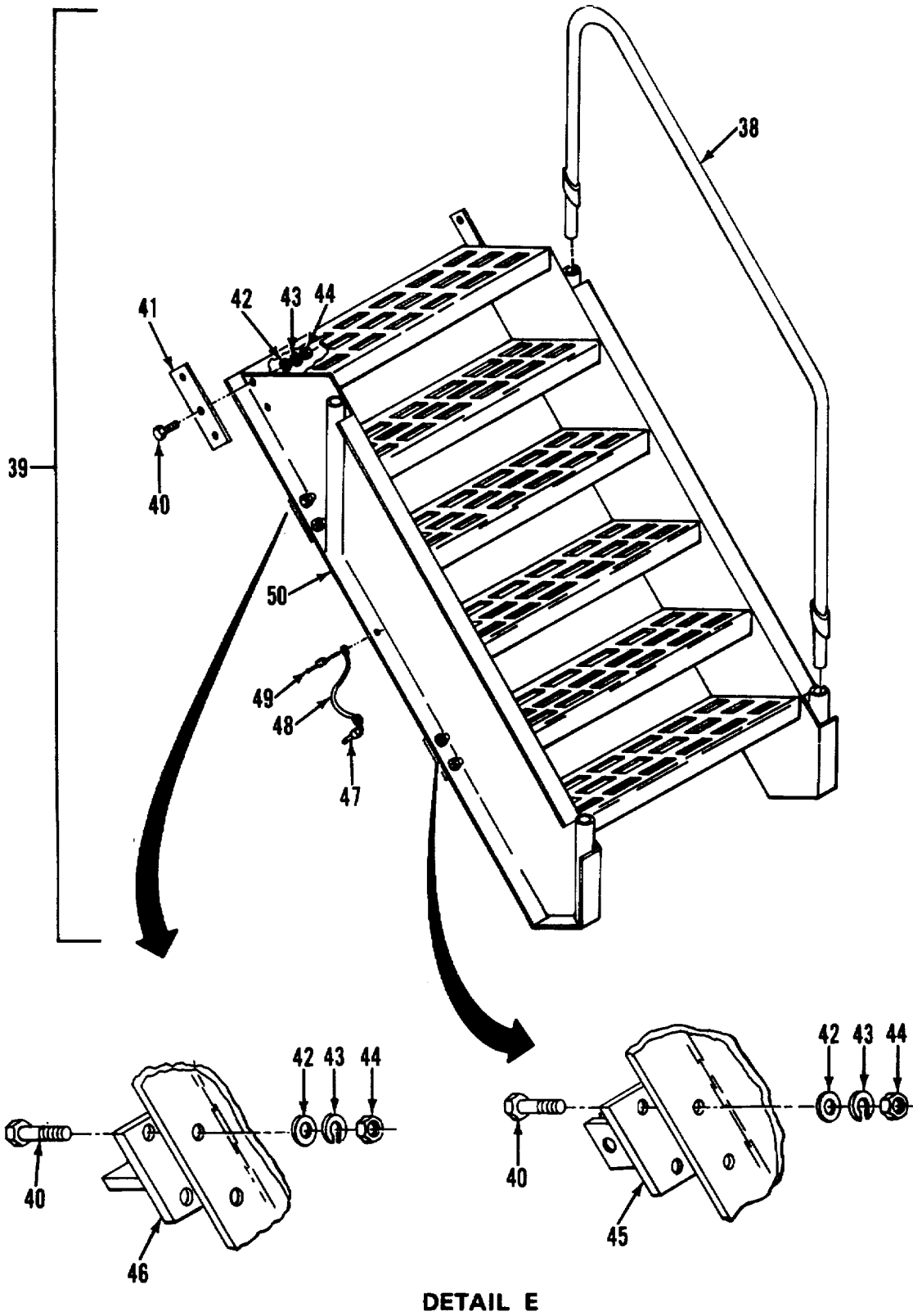

Figure 1. Van Body (ISO Container) (Sheet 6 of 10)

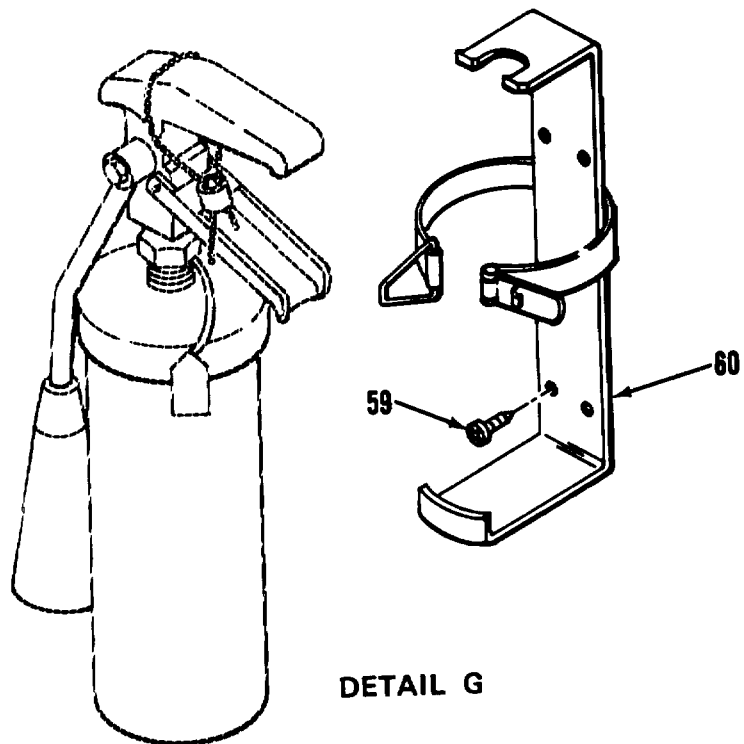
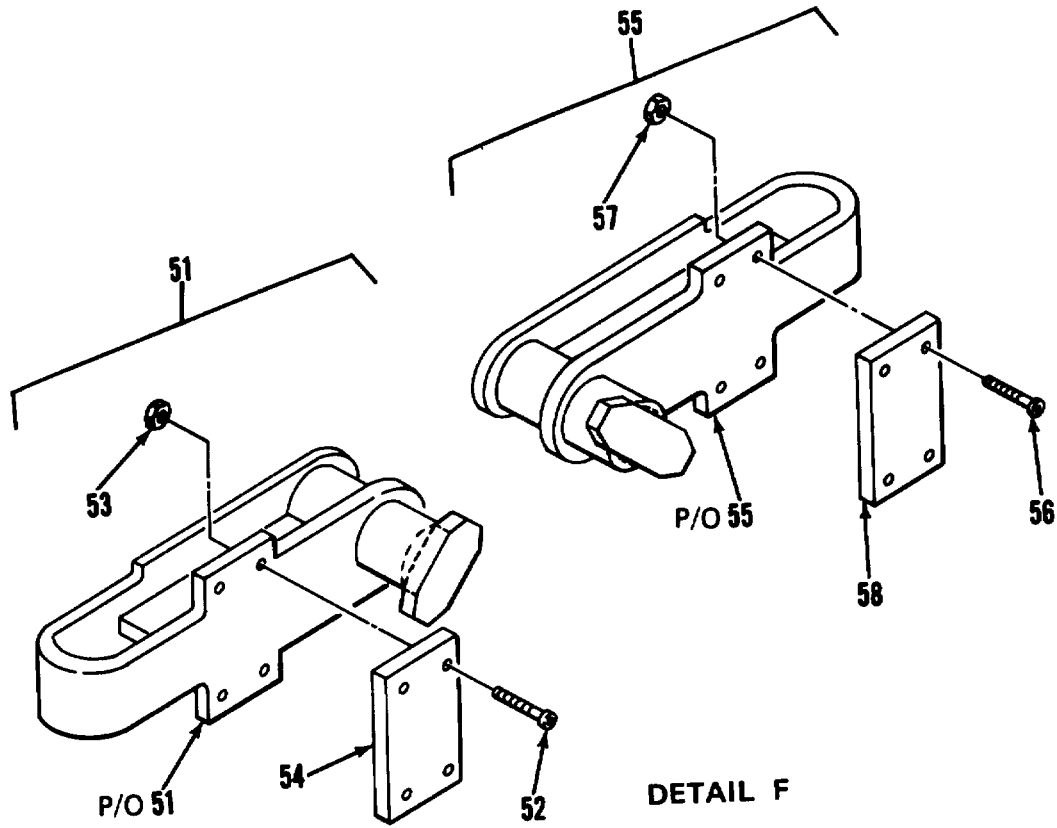

Figure 1. Van Body (ISO Container) (Sheet 7 of 10)

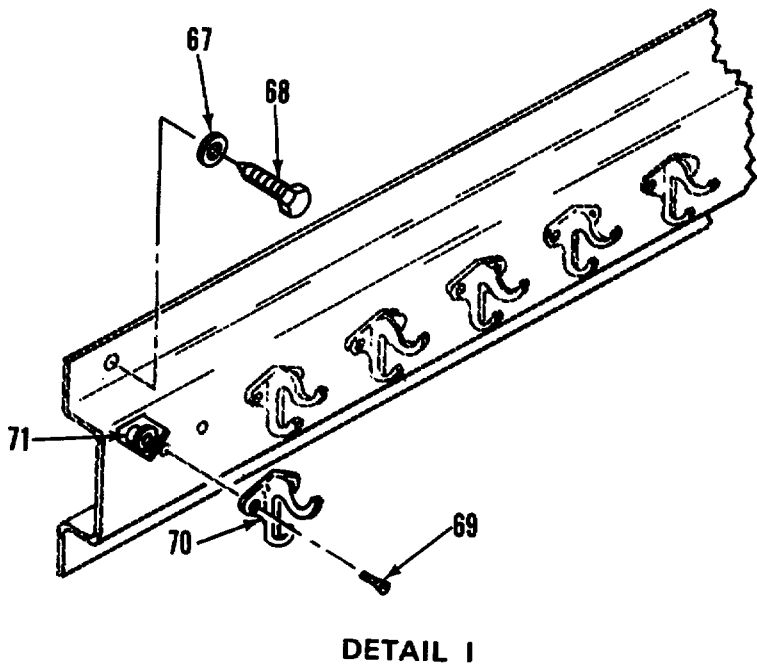
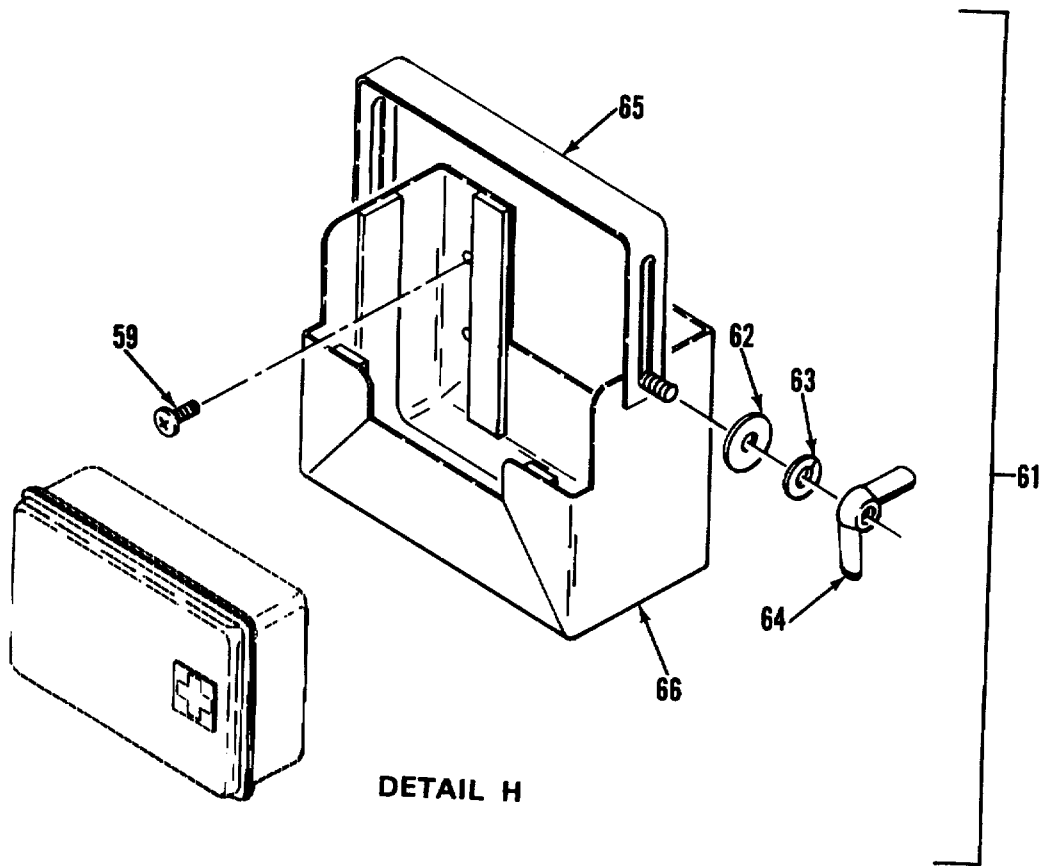

Figure 1. Van Body (ISO Container) (Sheet 8 of 10)

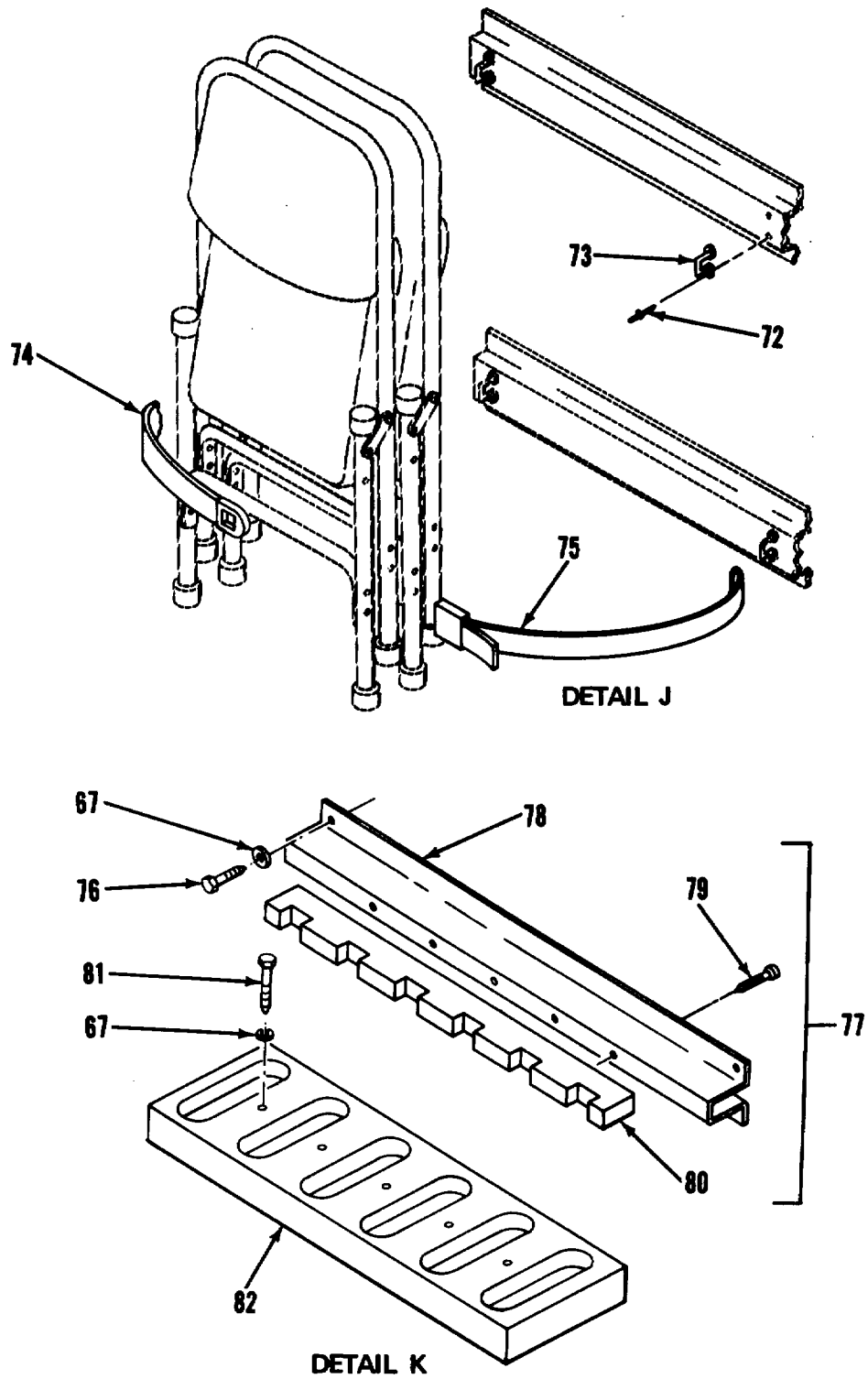
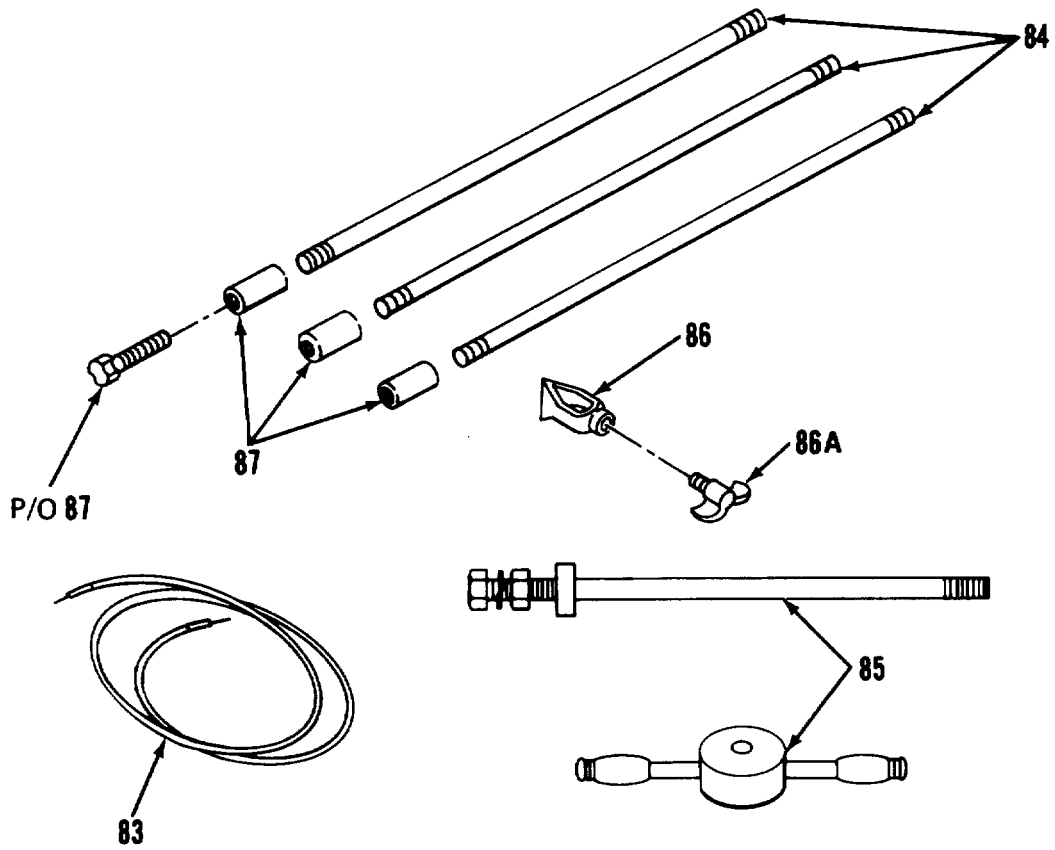
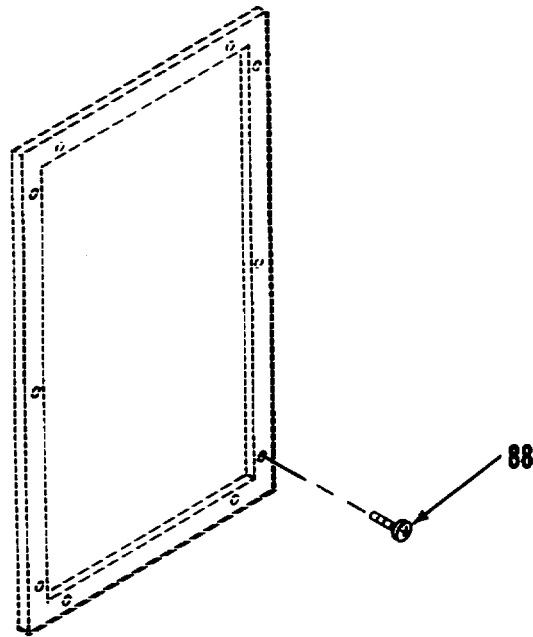

Figure 1. Van Body (ISO Container) (Sheet 9 of 10)



DETAIL L



DETAIL M

Figure 1. Van Body (ISO Container) (Sheet 10 of 10)

(1) ITEM NO	(2) SMR CODE	(3) FSCM	(4) PART NUMBER	(5) DESCRIPTION AND USABLE ON CODES(UOC)	(6) QTY
GROUP 00. DISTRIBUTION SECTION					
GROUP 01. VAN BODY (ISO CONTAINER)					
FIG. 1 VAN BODY (ISO CONTAINER)					
1	XAOOD	51745	ADCT-5012	.VAN BODY (ISO CGNIAINER)	1
2	PFOZZ	97403	13225E3695-13	.TIE COWN,CARGO,VEHI	2
3	XDOZZ	07707	MD650BS	.RIVET	2
4	XDOZZ	07707	MD636BS	.RIVET	6
5	XDOZZ	82820	MR2001	.LOOP,FOOTMAN	4
6	XDOZZ	88044	NAS1330A5K256	.NUT,CLINCH.....	6
7	XDOZZ	96906	MS35338-45	.ASHER1LOCK	6
8	XDOZZ	96906	MS27183-14	.WASHER,FLAT.*	6
9	XOOZZ	96906	MS90725-40	.BOLT[MACHINE	5
10	XDOZZ	97403	13225E4645-101	.BRACKET,SUPPORT.....	1
11	XDOZZ	97403	13225E4645-102	.BRACKET,SLPPORT	1
12	PFOOO	39428	8028T16	.LADDERIFCLDING1STRP	1
13	XDOZZ	39428	8028T999	..RETAINING RING ASSY.....	1
14	XDOZZ	96906	MS2060C-AD8W9	.RIVET	3
15	XDOZZ	96906	MS20600-AD8W6	..RIVET	3
16	XCOZZ	27109	AL3-575709	.STEP,FOLDING	1
17	XDOZZ	96906	MS35190-257	.SCREW,MACHINE.....	6
18	XDOOO	97403	13225E4644	.COVER1ASSY,LVL IND	1
19	XDOZZ	81349	M24243/5-A403	.RIVET	23
20	XDOZZ	94222	47-62-201-50	..SCREW,CAPTIVATED	6
21	XCOZZ	39428	1581A39	..HINGE,ACCESS DOOR	3
22	XDOZZ	97403	13225E4644-1	..COVER,LVL IND	1
23	PBOZZ	82942	G-231-N 1/8 THK	..GASKET	78
24	XDOZZ	97403	13225E3295	.PLATE,COVER,ASSY	1
24A	XAFZZ	80205	NAS1330A06K161	.NUT,CLINCH.....	2
248	XAFZZ	97403	13225E325S-1	.PLATE,COVER .1L25THK	3
25	PAOZZ	97403	13225E3293	GASKET	1
26	XDOZZ	97403	13225E3252	.WINDC,TLEVEL IND.....	1
27	XDOZZ	96906	MS35206-249	.SCREWHMACHINE.	4
28	XDOZZ	96906	MS35338-42	.WAS HER,LOCK.....	2
29	XDOZZ	50926	1017	.INDICATOR,BALL BANK.....	3
30	XDOZZ	97403	13225E3294	..PLATE,IDENT	1
31	XDOZZ	97403	13225E3289	.HOUSING ASSY, LEVEL IND.....	3
32	XAOZZ	80205	NAS1329A03-106	.NUT,CLINCP.....	2
33	XDOZZ	80205	NAS1329AD08-160	.NUT,CLINCH.....	6
33A	XDOZZ	97403	13225E3984-18	.PLATEIOEN1I	1
33B	XDOZZ	97403	13225E3147-3	.PLATE,DATA,SHIPPING	1
34	XDOZZ	97403	13225E4595-3	.PLATE,DATA9 SHIPPING CONTAINER.....	1
35	XDOZZ	97403	13225E3709	.BRACKET,MTG,LADDER.....	2
36	XDOZZ	96906	MS90725-68	.SCREW,CAP,EXAGON H	4
37	XDOZZ	52167	NT8407CP	.NUT,HEX,SELF LKG	4
37A	XDOZZ	81349	M24243-8403	.RIVET	12
38	XDOZZ	97403	13225E3086	.HANDRAIL,LADCER	2
39	PFOZO	97403	13225E3074	.LADDER,VEHICLE BD	2

SECTION II

(1) ITEM NO	(2) SMR CODE	(3) FSCM	(4) PART NUMBER	(5) DESCRIPTION AND USABLE ON CODES(UOC)	(6) QTY
40	XDOZZ	96906	MS90725-62	..SCREW, CAP, HEXAGON H	12
41	XDOZZ	97403	13225E3075	..BRACKET, LADDER MTG	2
42	XDOZZ	96906	MS27183-15	..WASHER,FLAT	12
43	XDOZZ	96906	MS35338-46	..WASHER,LOCK	12
44	XDOZZ	96906	MS35649-2382	..NUT, PLAIN, HEXAGON	12
45	XDOZZ	97403	13225E3703	..BRACKET, MTG, LADDER	2
46	XDOZZ	97403	13225E3076	..BRACKET, LADDER MTG	2
47	PAOZZ	96906	MS17984-1014	..PIN, QUICK RELEASE	2
48	XDOZZ	99862	CL-63-KA-270	..CABLE ASSY	2
49	XDOZZ	07707	AD53BS	..RIVET	2
50	XDOZZ	97403	13225E3087	..LADDER, BOARDING	1
51	PFOZZ	52555	1390-4	..LIFTING/TIEDOWN,LH	2
52	XDOZZ	52555	12661	..BOLT, SCH 1/4-20 UNF	8
53	XDOZZ	52555	A11670	..NUT, LOCK 114-20 UNF	4
54	XDOZZ	52555	1390-5	..PAD, TEFLON	2
55	PFOZZ	52555	1390-3	..LIFINGT EDOWN, RH	2
56	XDOZZ	52555	12661	..BOLT, SCH 1/4-20 UNF	8
57	XDOZZ	52555	A11670	..NUT, LOCK 1/4-20 UNF	4
58	XDOZZ	52555	1390-5	..PAD-TEFLON	2
59	XDOZZ	96906	MS51861-65	..SCREW, TAPPING, THD	8
60	XDOZZ	06535	FH-900-26	..BRACKET	2
61	XDOZZ	80063	SC-C-539463	..BRACKET ASSY	1
62	XDOZZ	96906	MS15795-811	..WASHER, FLAT	2
63	XDOZZ	96906	MS35338-139	..WASHER, LOCK	2
64	XDOZZ	96906	MS35425-39	..NUT, PLAIN, WING	3
65	XDOZZ	80063	SC-B-539465	..CLAMP.....	1
66	XDOZZ	80063	SC-D-539464	..BRACKET	1
67	XDOZZ	96906	MS27183-14	..WASHER,FLAT	13
68	XDOZZ	96906	MS16992-524	..BOLT, LAG, HEX HD	4
69	XDOZZ	96906	MS24693-S274	..SCREW, MACHINE	12
70	XDOZZ	96873	571A3	..COATHOOK	6
71	XDOZZ	03481	A10-256	..NUT, CLINCH	12
72	XDOZZ	07707	MD650BS	..RIVET	8
73	XDOZZ	82820	MR 2001	..LOOP, FOOTMAN	4
74	XDOZZ	51745	ADC-1845-103	..STRAP ASSY, TIP	2
75	XDOZZ	51745	ADC-1845-105	..STRAP ASSY, BUCKLE	2
76	XDOZZ	96906	MS16992-254	..BOLT, LAG, HEX HD	4
77	XDOOO	97403	13225E3100	..UPPER RACK ASSY	1
78	XDOZZ	97403	13225E3073	..BRACKET, RACK, UPPER	1
79	XDOZZ	96906	MS35493-79	..SCREW, WOOD	6
80	XDOZZ	97403	13225E3066	..RACK, RIFLE, STORAGE	1
81	XDOZZ	96906	MS16992-526	..BOLT, LAG, HEX HID	5
82	XDOZZ	97403	13225E3063	..BASE, RIFLE STORAGE	1
83	PFOZZ	97403	13225E3274	..LEAD, ELECTRICAL	1
84	PFOZZ	55422	6253-SGLW	..ROD, GND, TY 3, CLB	1
85	PFOZZ	45225	P74-144	..HAMMER, SLICE	1
86	XDOZZ	10G500	JAB58H	..CLAMP, GROUND	1
86A	XDOZZ	97403	13225E4568-102	..SCREW, WINGNUT ASSY	1
87	XDOZZ	1G500	60C	..COUPLING	3
88	XDOZZ	96906	MS51861-51	..SCREW, TAPPING, THD	10

END OF FIGURE

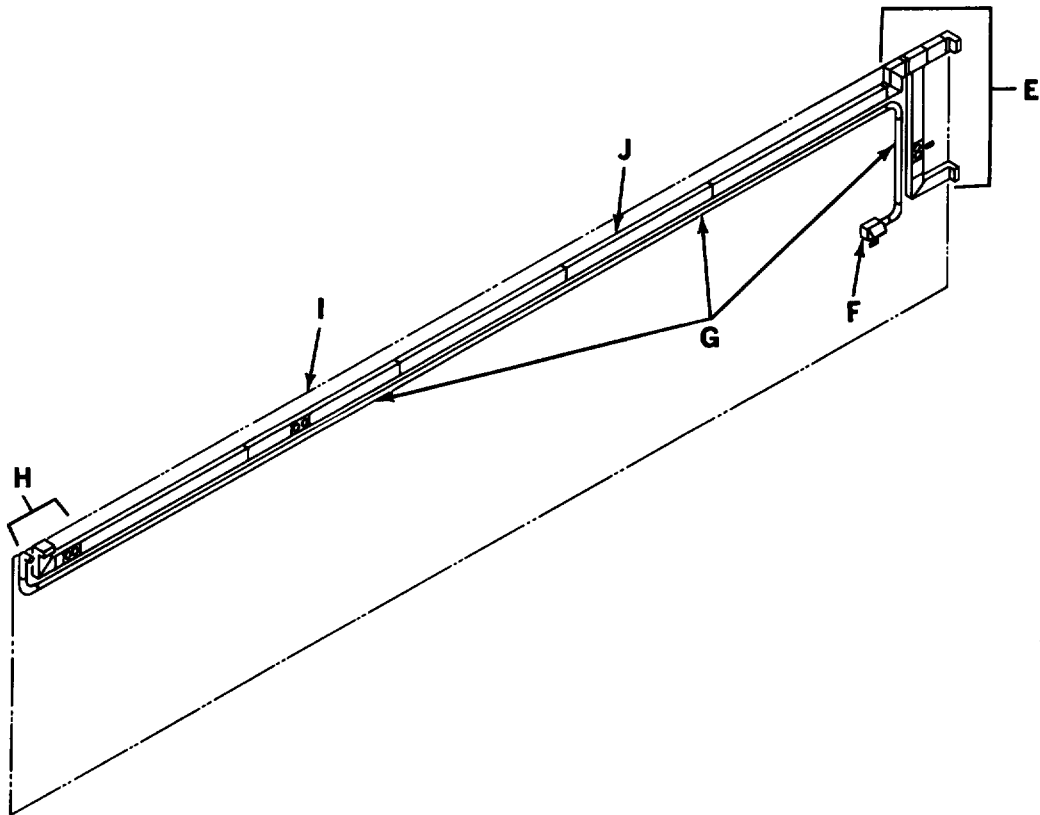
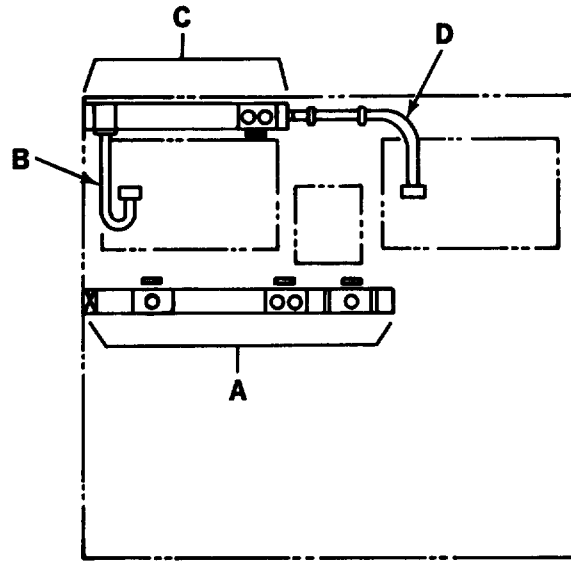

Figure 2. Electrical System (Sheet 1 of 22)

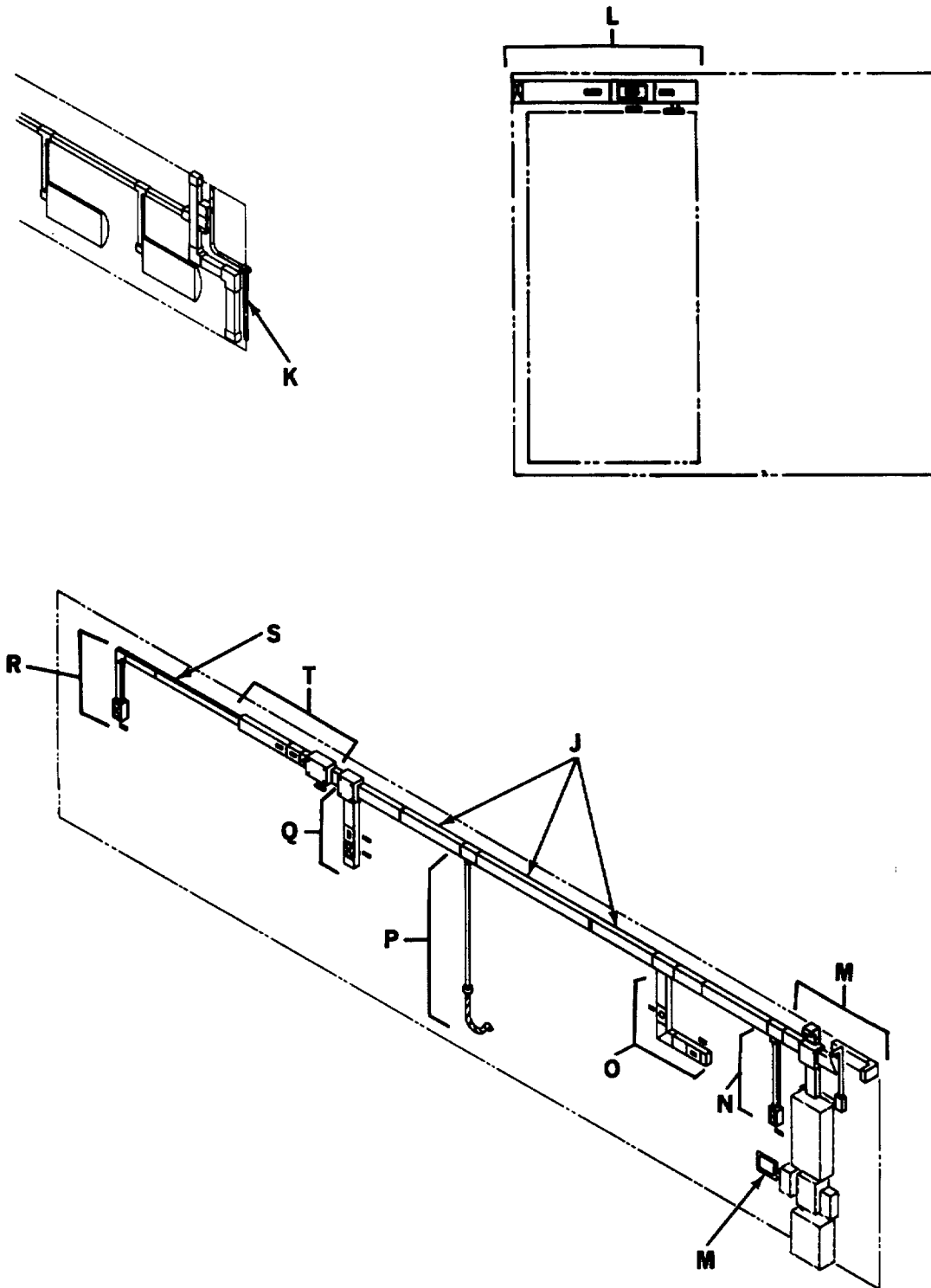
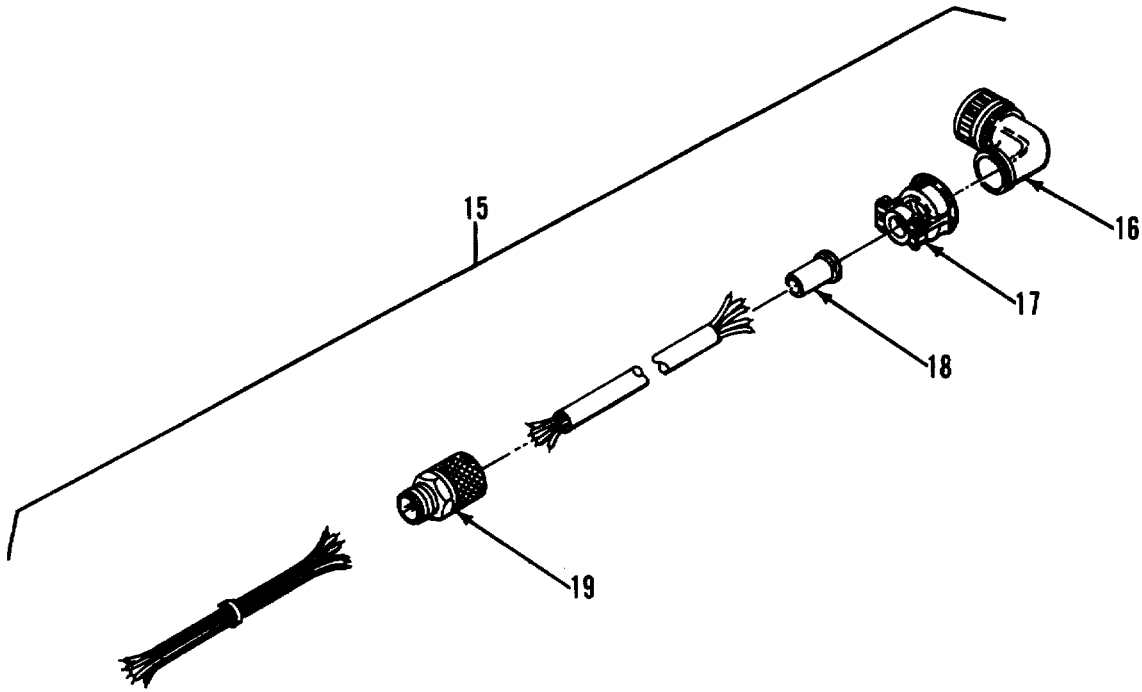
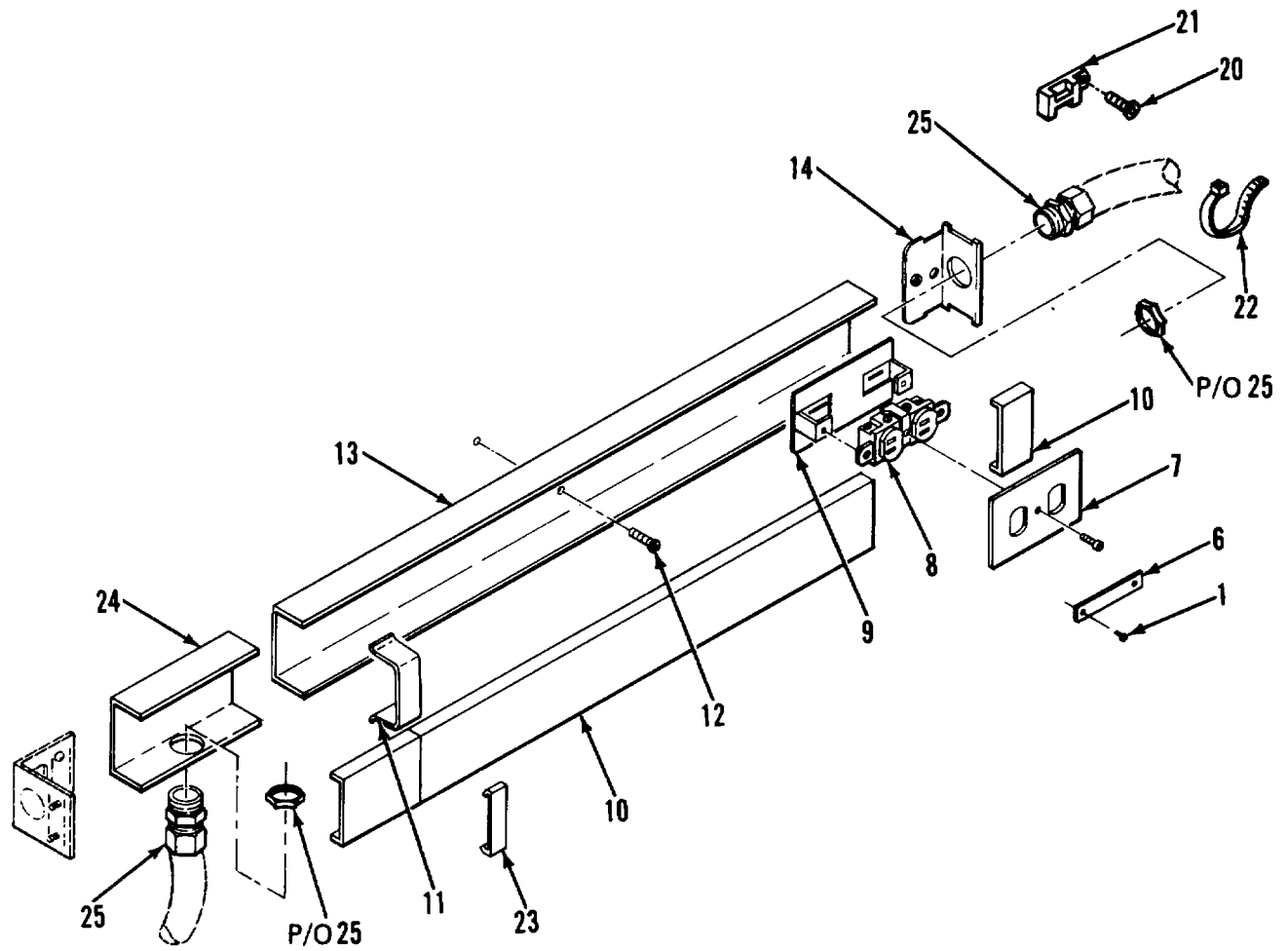

Figure 2. Electrical System (Sheet 2 of 22)



DETAIL B

Figure 2. Electrical System (Sheet 4 of 22)



DETAIL C

Figure 2. Electrical System (Sheet 5 of 22)

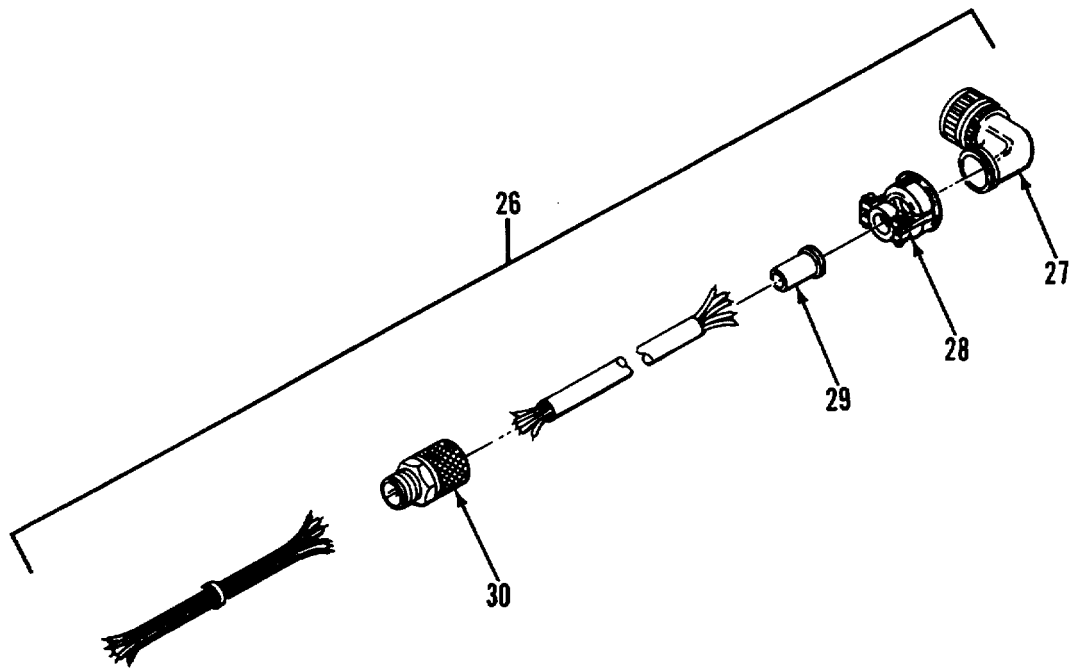

DETAIL D

Figure 2. Electrical System (Sheet 6 of 22)

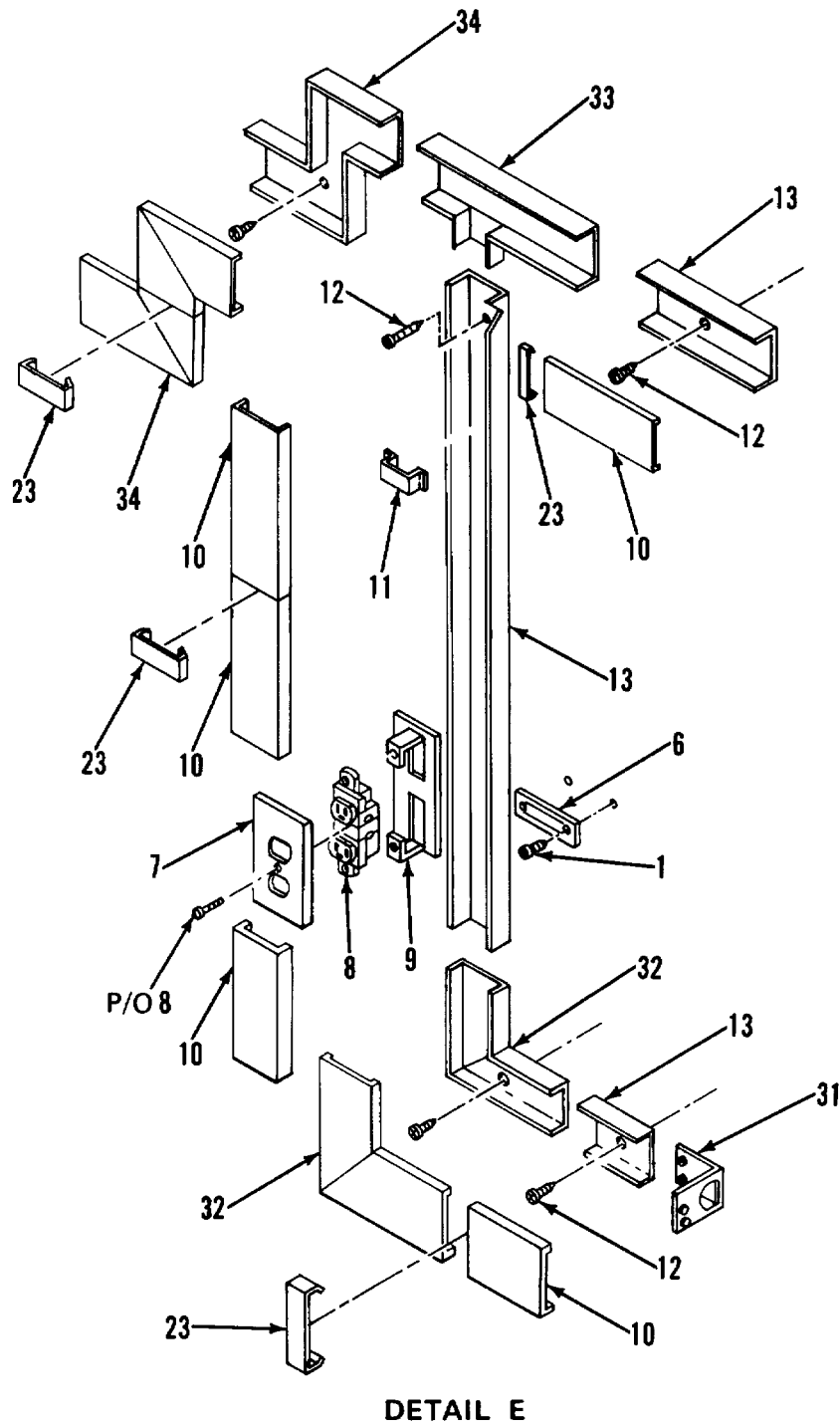
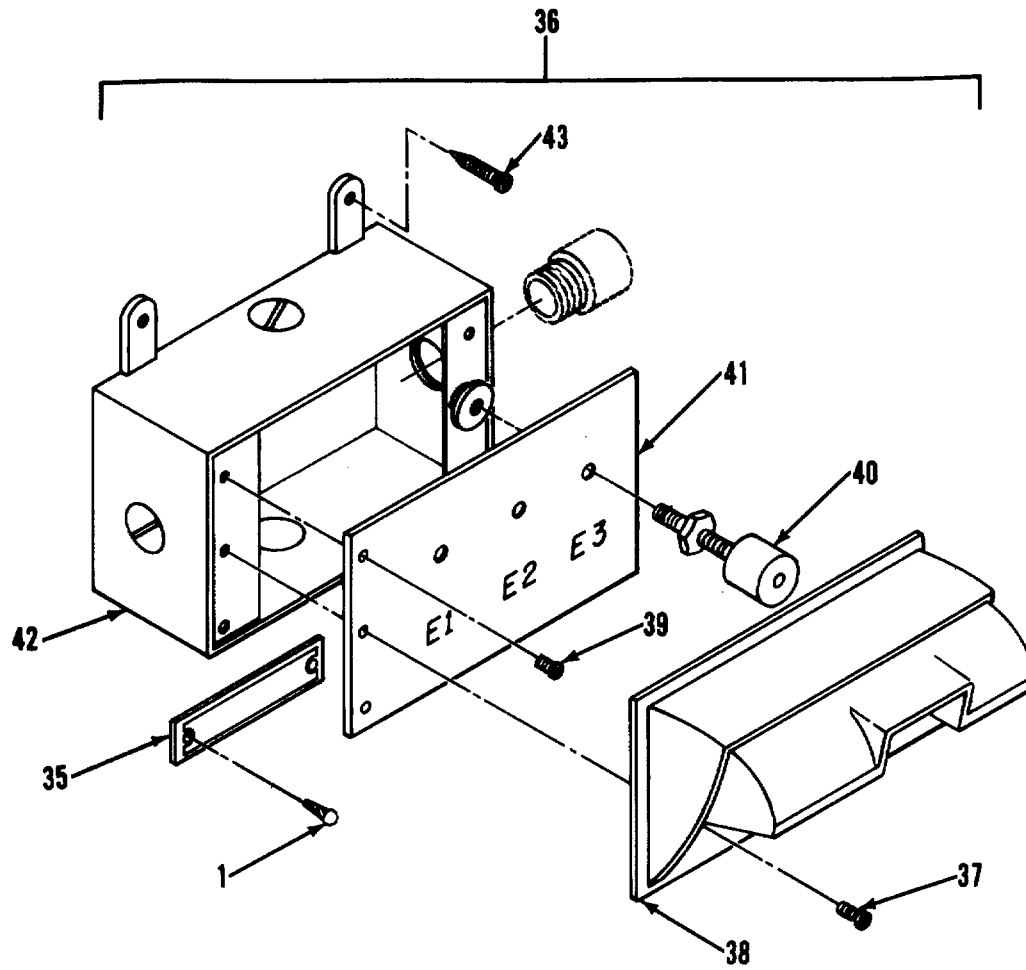
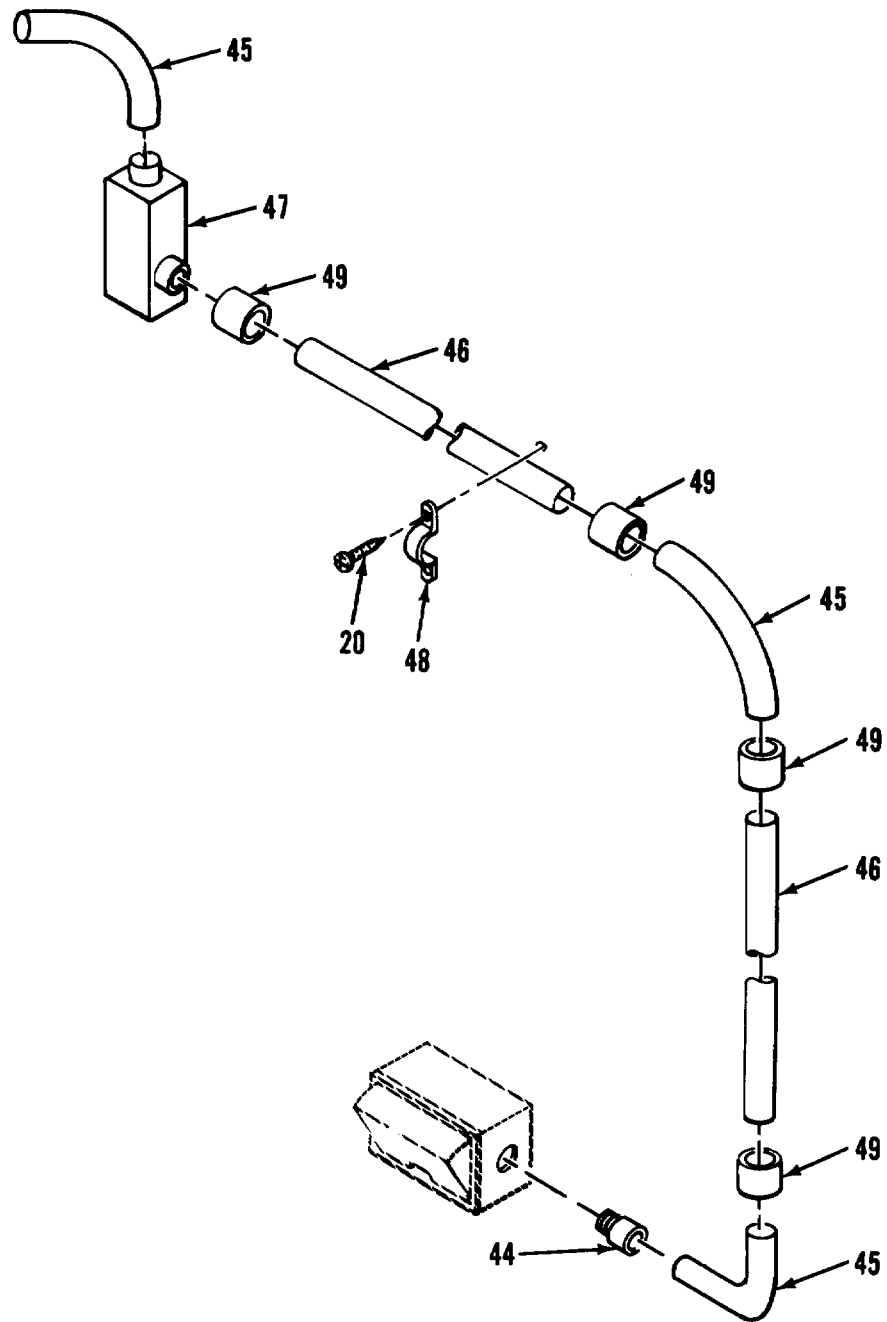

Figure 2. Electrical System (Sheet 7 of 22)



DETAIL F

Figure 2. Electrical System (Sheet 8 of 22)



DETAIL G

Figure 2. Electrical System (Sheet 9 of 22)

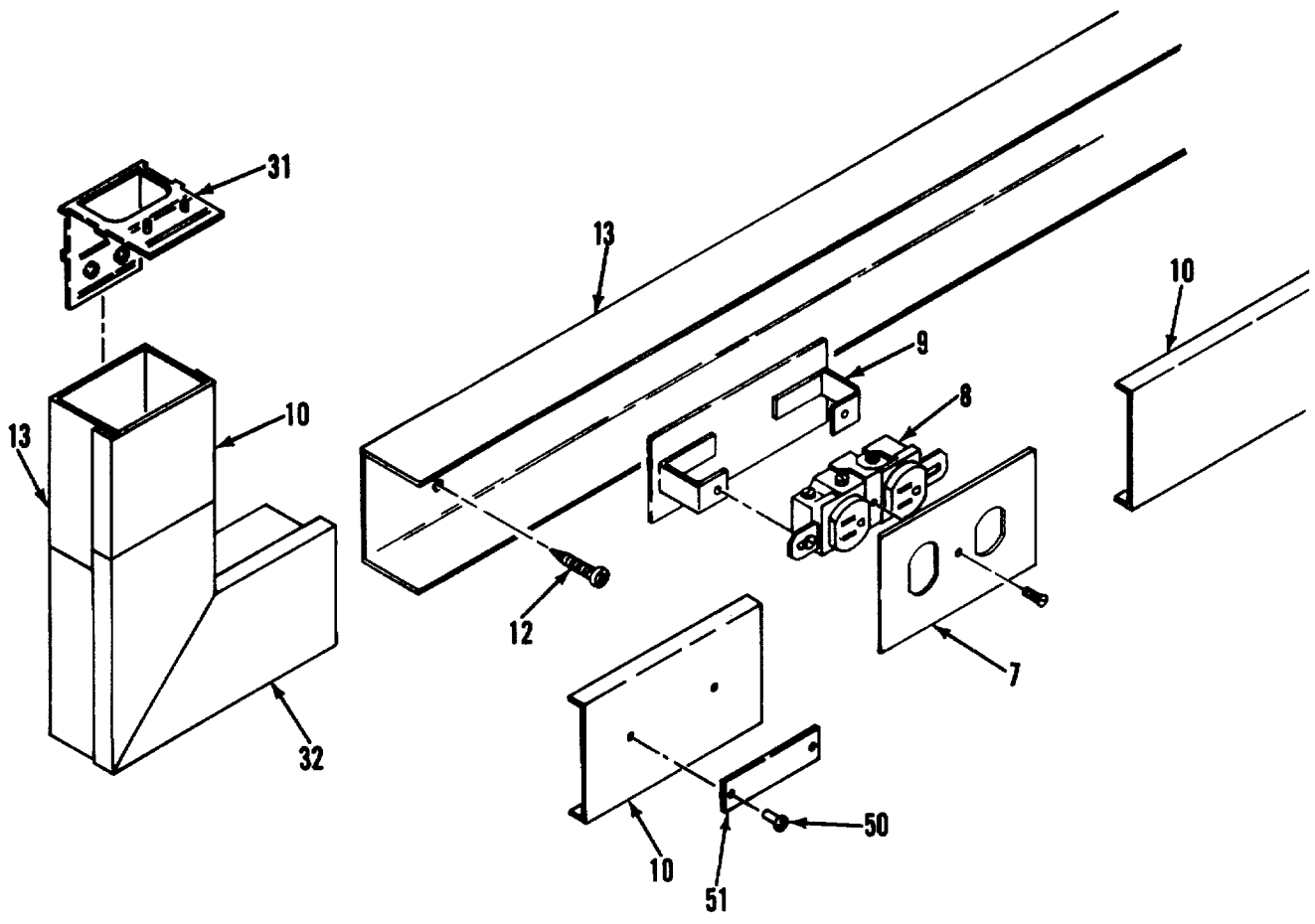

DETAIL H

Figure 2. Electrical System (Sheet 10 of 22)

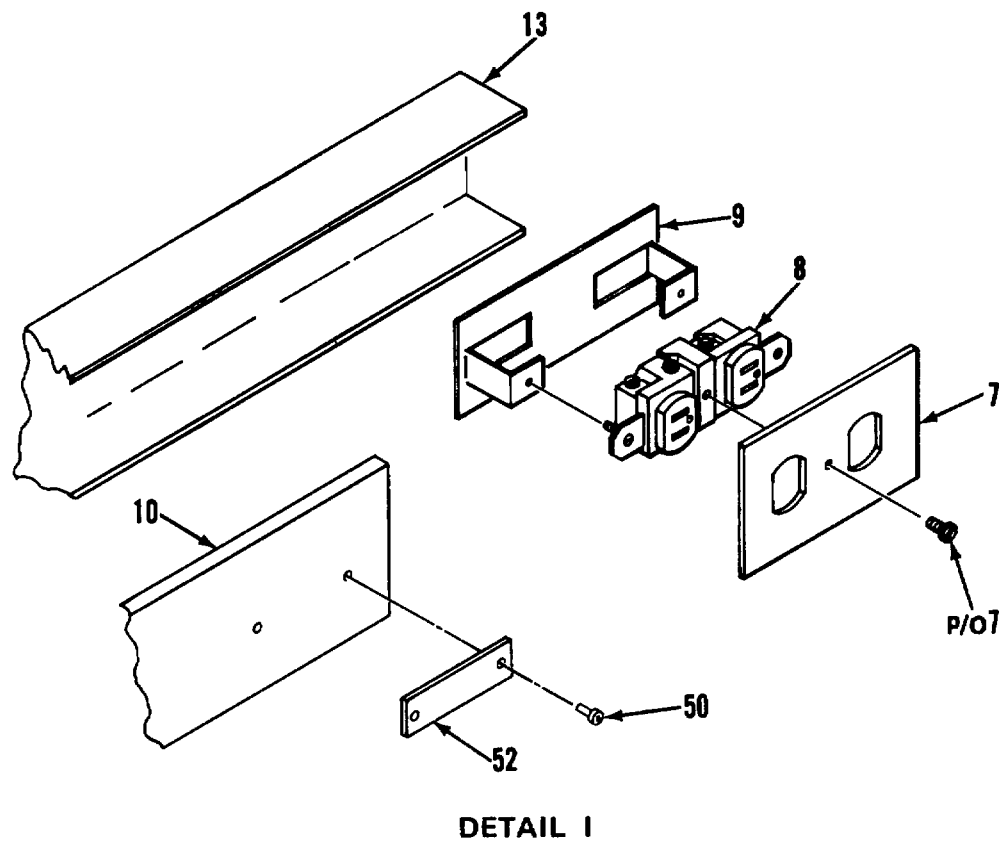
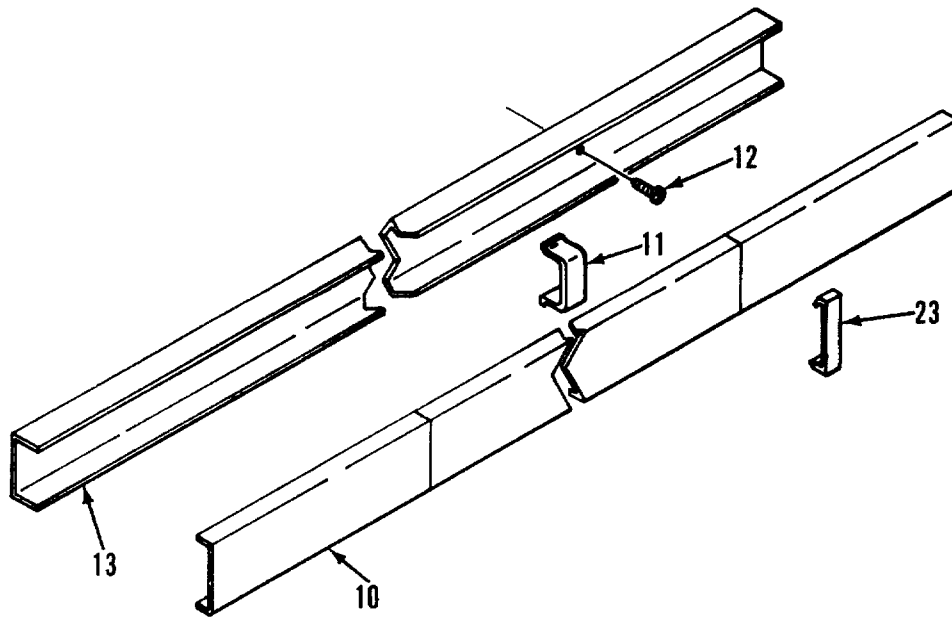
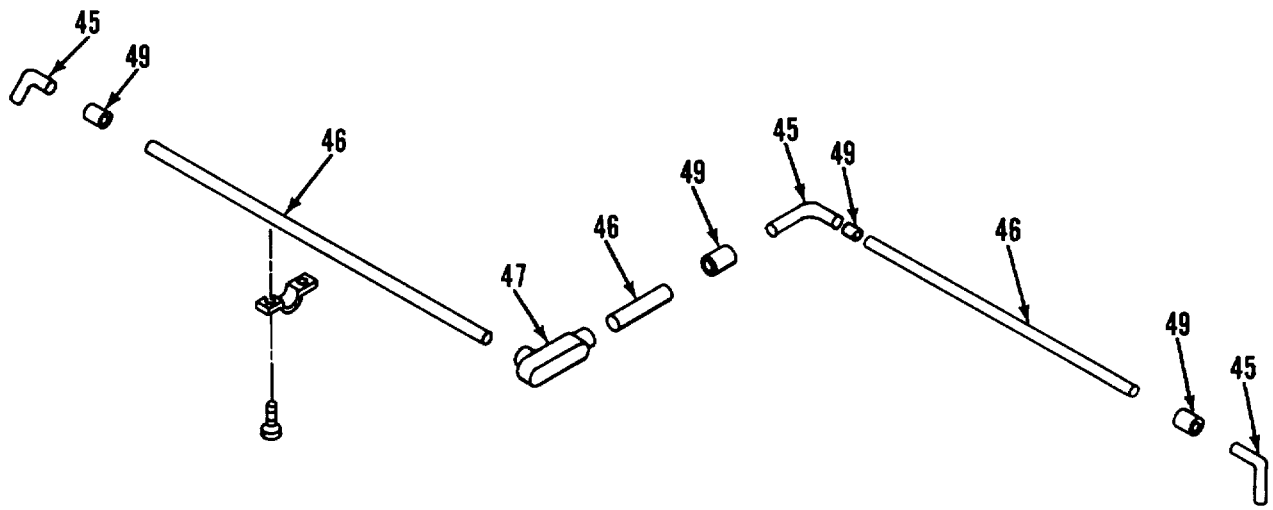

Figure 2. Electrical system (Sheet 11 of 22)



DETAIL J

Figure 2. Electrical System (Sheet 12 of 22)



DETAIL K

Figure 2. Electrical System (Sheet 13 of 22)

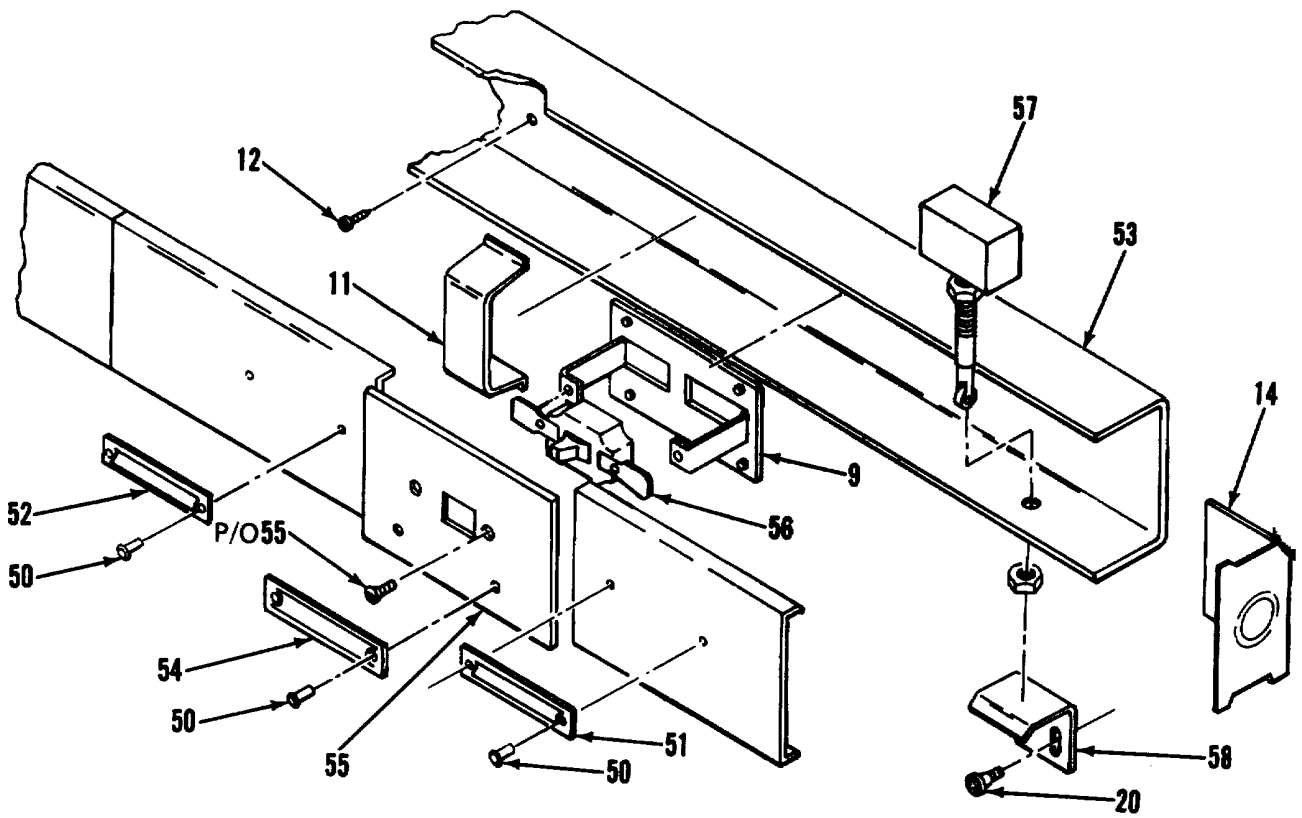

DETAIL L

Figure 2. Electrical System (Sheet 14 of 22)

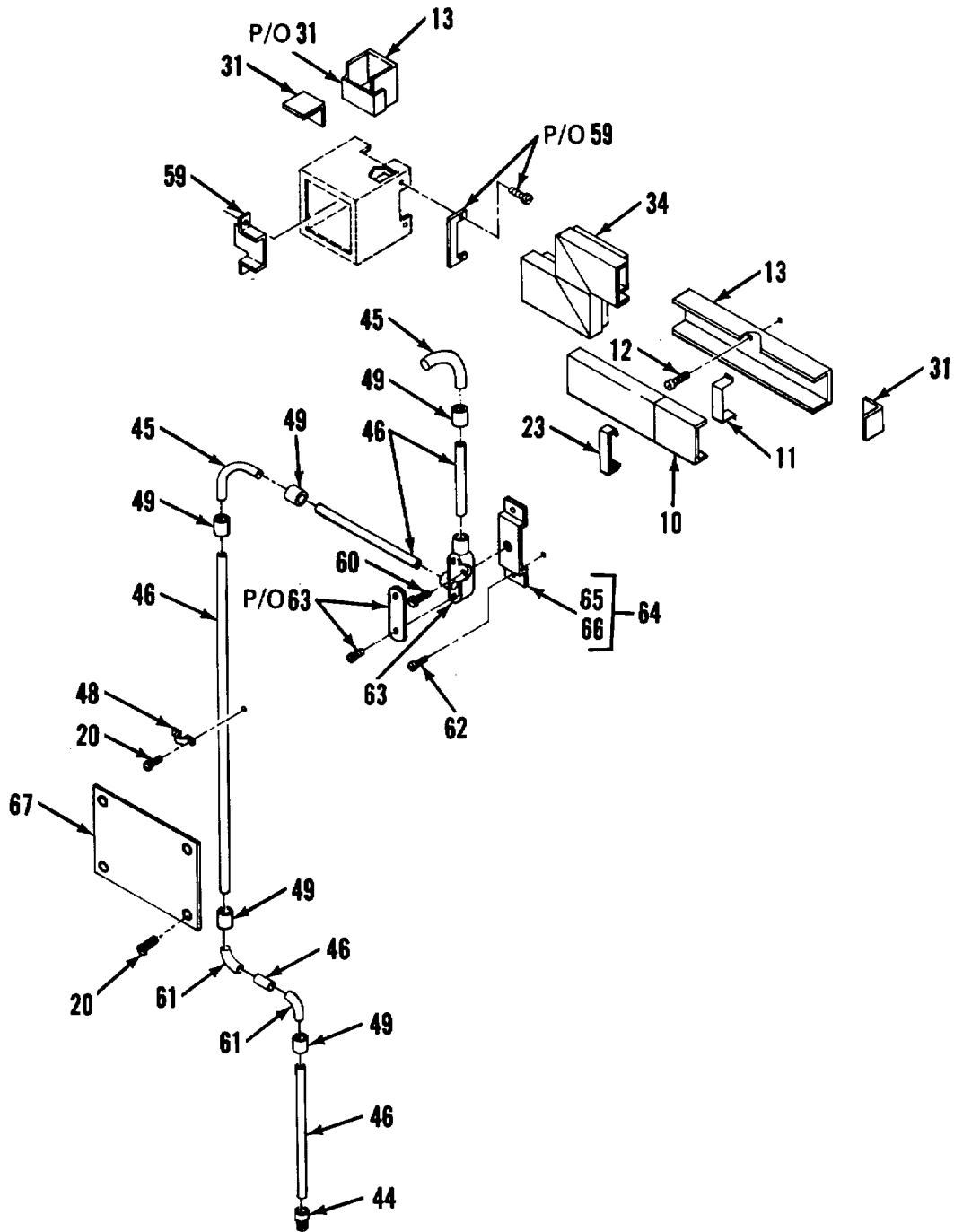

DETAIL M

Figure 2. Electrical System (Sheet 15 of 22)

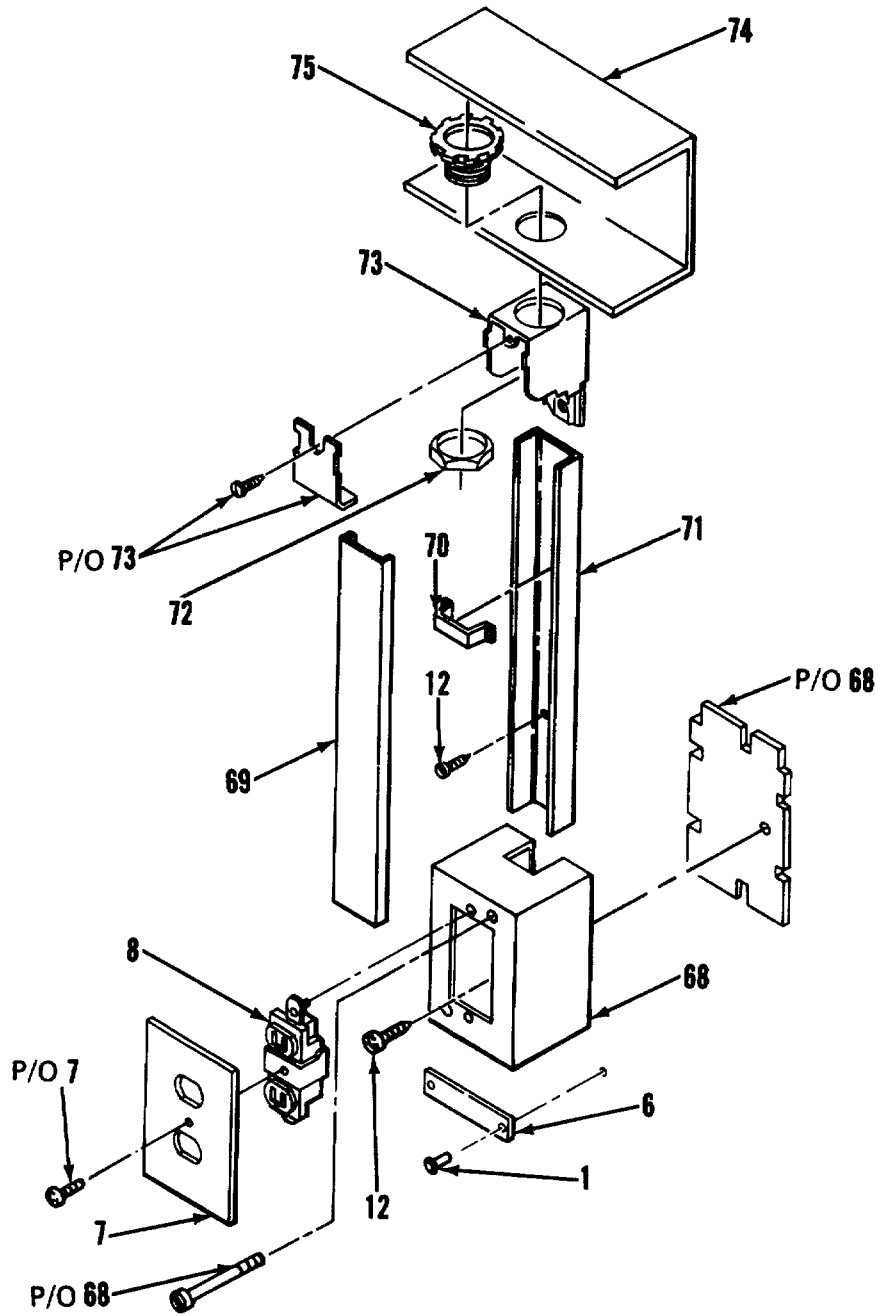

DETAIL N

Figure 2. Electrical System (Sheet 16 of 22)

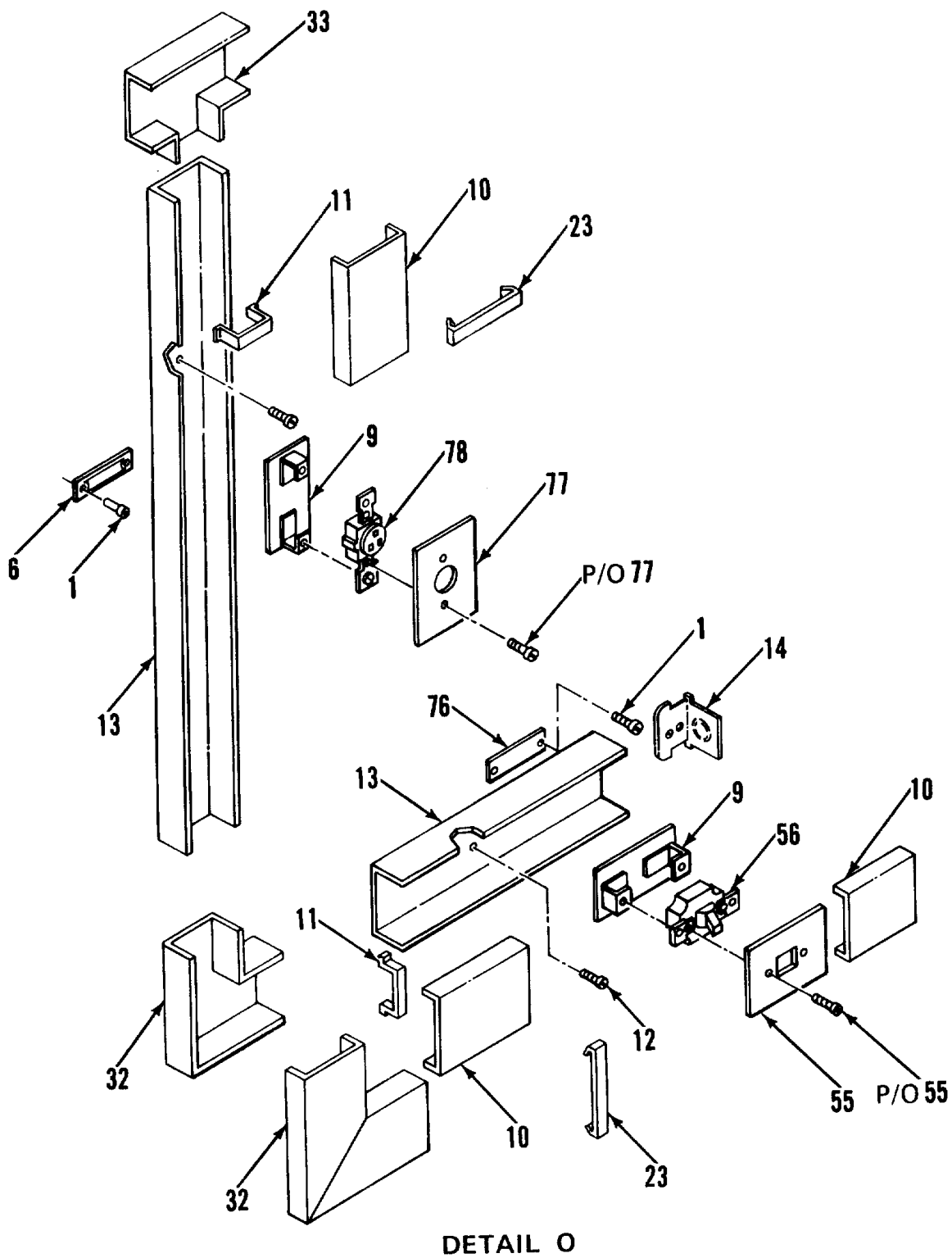
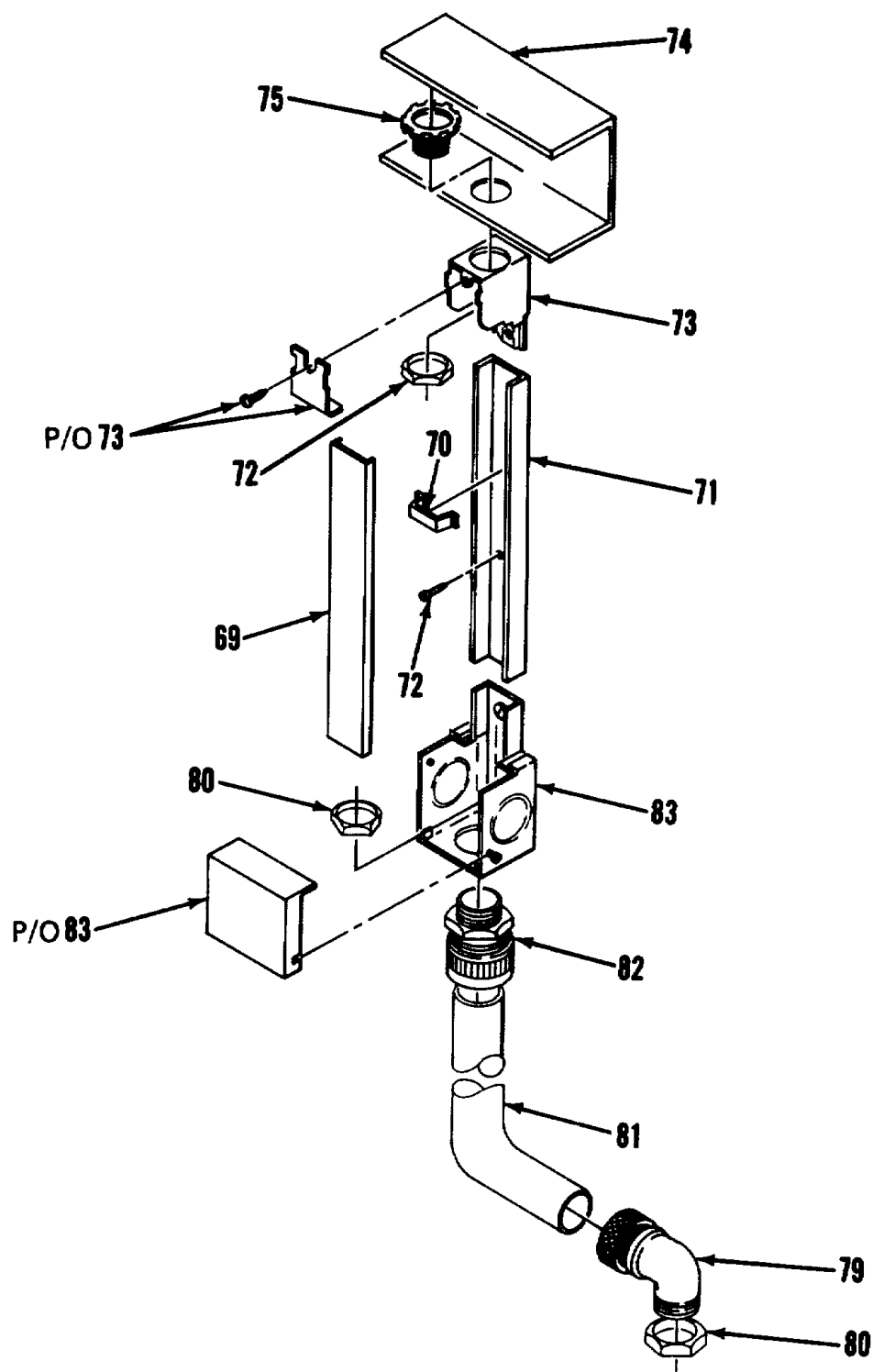
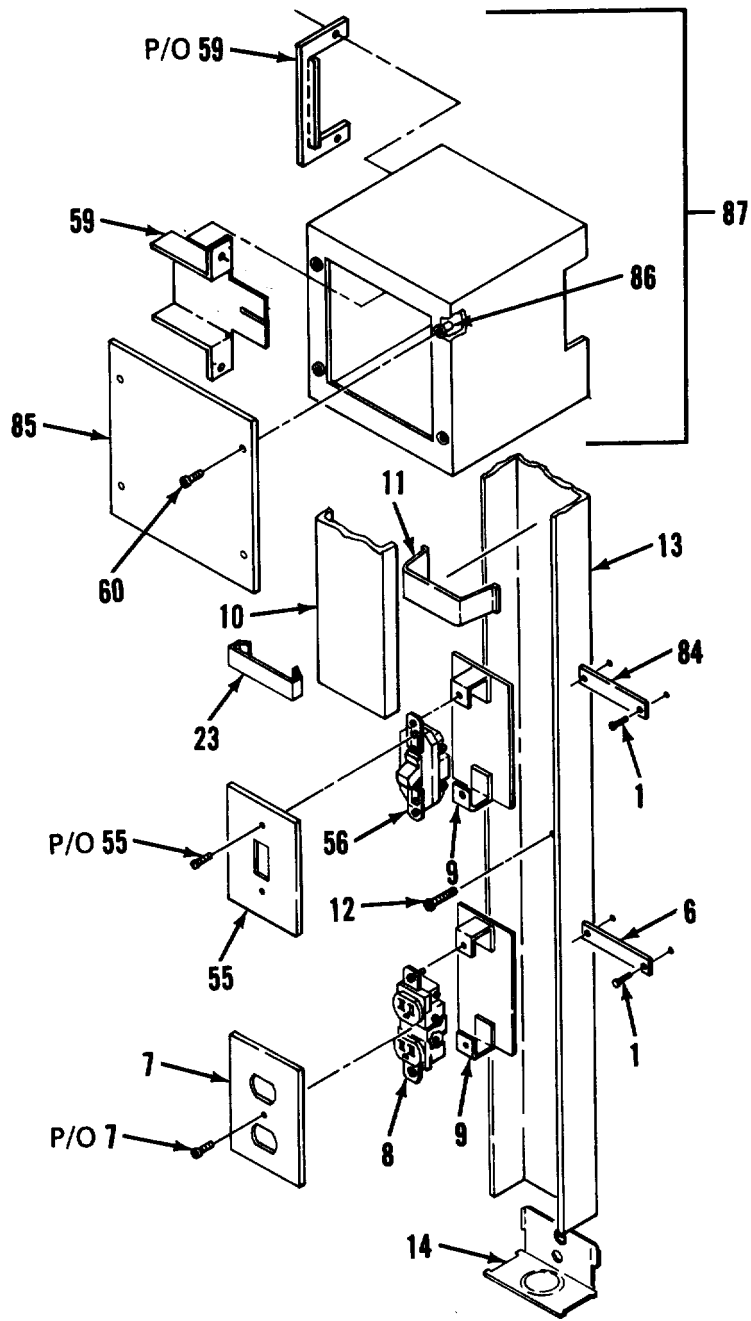

Figure 2. Electrical System (Sheet 17 of 22)



DETAIL P

Figure 2. Electrical System (Sheet 18 of 22)



DETAIL Q

Figure 2. Electrical System (Sheet 19 of 22)

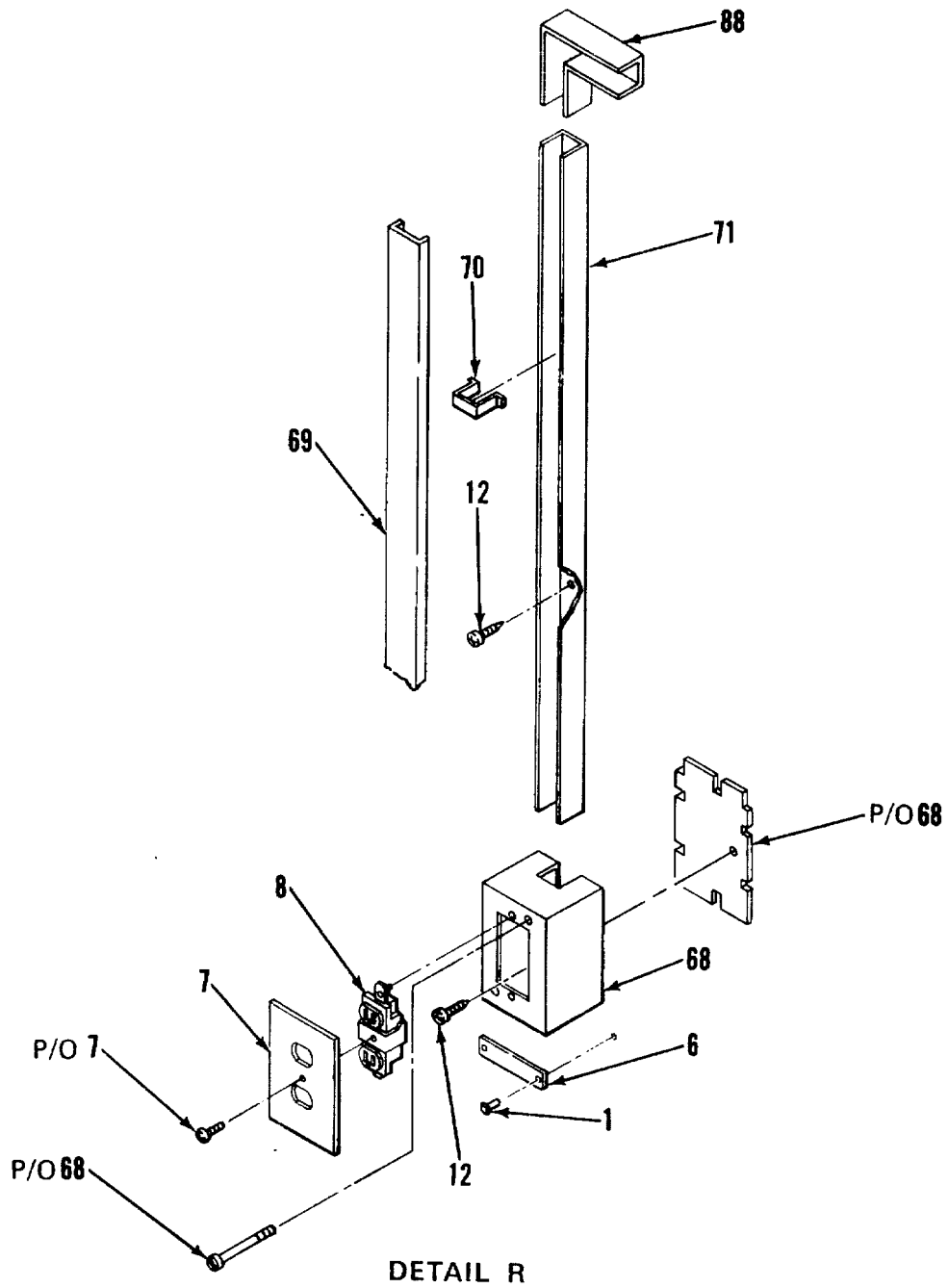
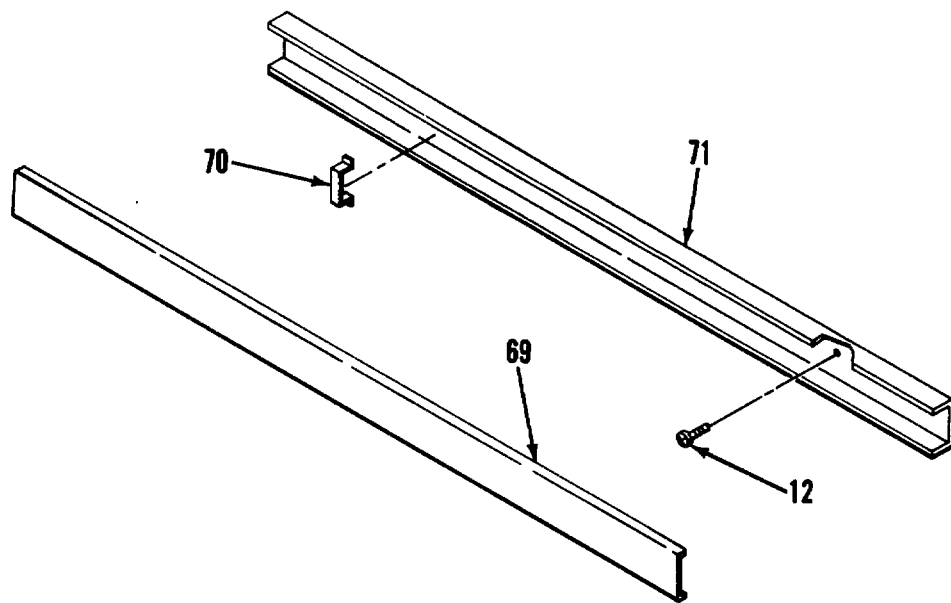

Figure 2. Electrical System (Sheet 20 of 22)



DETAIL S

Figure 2. Electrical System (Sheet 21 of 22)

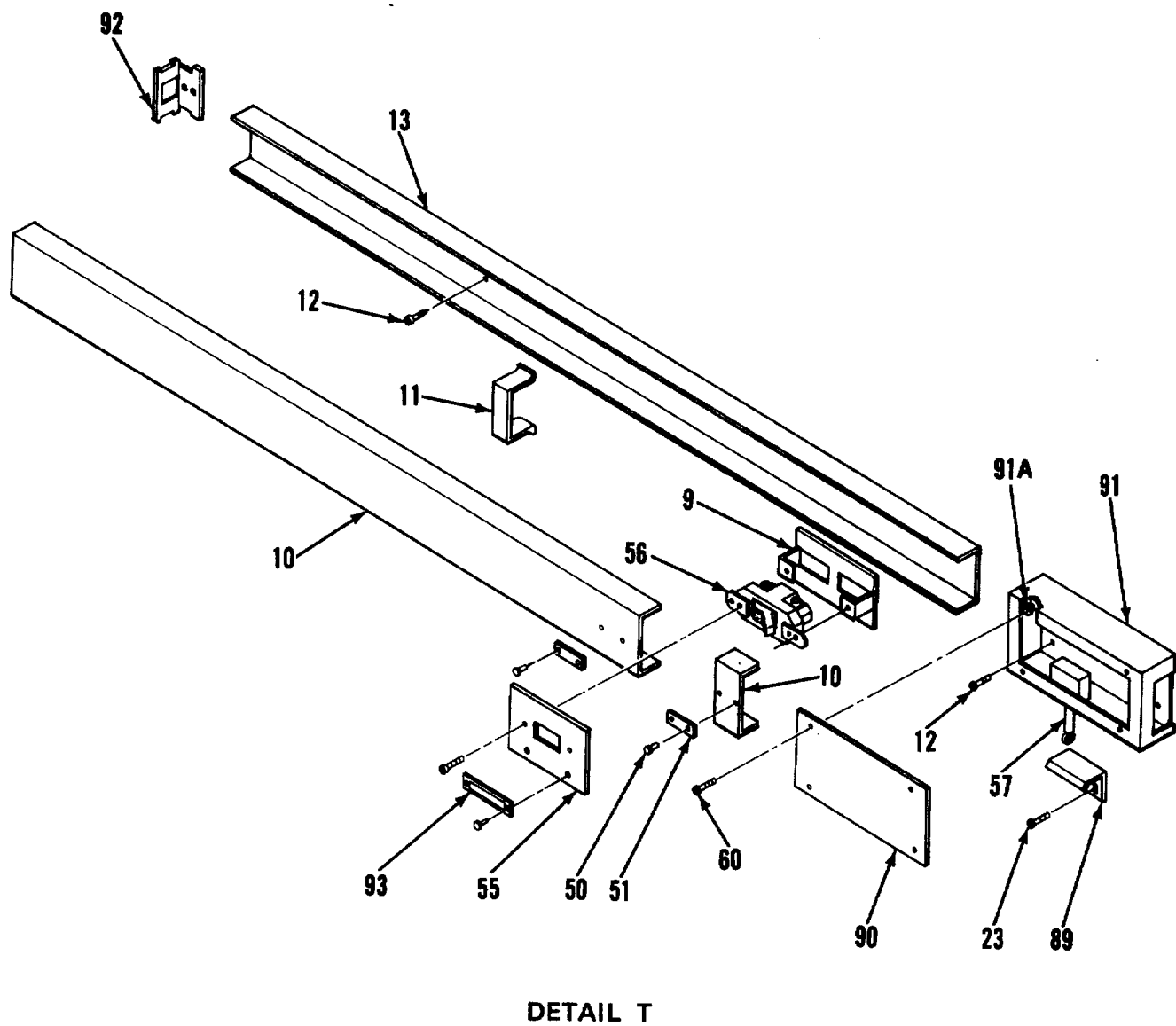

Figure 2. Electrical System (Sheet 22 of 22)

SECTION II

TM5-6675-315-24P

(1)	(2)	(3)	(4)	(5)	(6)
ITEM NO	SMR CODE	FSCM	PART NUMBER	DESCRIPTION AND USABLE ON CODES (UOC)	QTY
				GROUP 01 VAN BODY (ISO CONTAINER)	
				FIG. 2 ELECTRICAL SYSTEM	
1	XDOZZ	96906	MS21318-14	•SCREW, DRIVE.....	36
2	XDOZZ	97403	13225E3148	•PLATE, IDENT.....	1
3	XDOZZ	97403	13225E3342	•PLATE, IDENT.....	1
4	XDOZZ	74545	85004	•COVER, RECEPTACLE.....	2
5	PBOZZ	81348	WC596/77-1	•CONNECTOR, RCPT.....	2
6	XDOZZ	97403	13225E3078	•PLATE, IDENT.....	9
7	XDOZZ	74545	91101	•PLATE, WALL, ELECTRIC.....	8
8	PBOZZ	74545	5362	•CONNECTOR, RCPT.....	8
9	XDOZZ	79725	G-3007C	•BRACKET, RECEPTACLE.....	12
10	PBOZZ	79725	G-3000CE	•COVER, CONDUIT RACEW.....	174
11	XDOZZ	79725	G-3000WC	•CLIP, WIRE.....	45
12	XDOZZ	96906	MS51861-46	•SCREW, TAPPING, THD.....	350
13	PBOZZ	79725	G-3000B	•RACEWAY, METALLIC.....	43
14	XDOZZ	79725	G-30108	•FITTING, END.....	5
15	XDFZZ	97403	13225E3299-1(W2)	•CABLE ASSY, PWR, AC.....	1
16	XAFZZ	96906	MS3108-B18-11S	••PLUG, ANGLE.....	1
17	XAFZZ	02660	97-3057-1010	••CLAMP, STRAIN RELIEF.....	1
18	XAFZZ	02660	9779-513-10	••SLEEVE.....	1
19	XAFZZ	55422	638-986	••STRAIN, RELIEF.....	1
20	XDOZZ	96906	MS51861-26	•SCREW, TAPPING, THD.....	6
21	XDOZZ	59730	TC812	•MOUNTING BASE, TIEDO.....	10
22	XDOZZ	96906	MS3367-7-9	•STRAP, TIEDOWN, ELECT.....	2
23	XDOZZ	79725	G-3006E	•CLIP, COVER.....	25
24	XDOZZ	97403	13225E4277	•BASE, CONDUIT, ADPTR.....	1
25	XDOZZ	59730	2534	•BOX CONNECTOR, ELECT.....	2
26	XDFZZ	97403	13225E3299-2(W3)	•CABLE ASSY, PWR.....	1
27	XAFZZ	96906	MS3108-B18-11S	••PLUG, ANGLE.....	1
28	XAFZZ	02660	97-3057-1010	••CLAMP, STRAIN RELIEF.....	1
29	XAFZZ	02660	9779-513-10	••SLEEVE.....	1
30	XAFZZ	55422	638-986	••STRAIN RELIEF.....	1
31	XDOZZ	79725	G-3017TCE	•COUPLING, COR, INTL.....	5
32	XDOZZ	79725	G-3011E	•ELBOW, 90 DEG.....	3
33	XDOZZ	79725	G-3015E	•TEE.....	2
34	XDOZZ	97403	13225E3349-102	•ELBOW CONDUIT MOD.....	4
35	XDOZZ	97403	13225E3690-1	•PLATE, DESIGNATION.....	1
36	XDOOO	97403	13225E3427	•JACK ASSY, TELEPHONE.....	1
37	XDOZZ	96906	MS35206-233	••SCREW, MACHINE.....	2
38	XDOZZ	97403	13225E3116-2	••COVER, POST.....	1
39	XDOZZ	96906	MS35190-241	••SCREW, MACHINE.....	4
40	PAOZZ	81349	PB09NC01	••POST, BINDING, ELECTR.....	3
41	XDOZZ	97403	13225E3117-2	••PLATE, POST.....	1
42	XDOZZ	08556	275-SL	••BOX.....	1
43	XDOZZ	96906	MS51861-46	••SCREW, TAPPING, THD.....	4
44	XDOZZ	55422	502-693	•ADAPTER, TERMINAL.....	2
45	XDOZZ	55422	502-375	•ELBOW, CND 90 DEG.....	6
46	XDOZZ	93908	A-7021	•CONDUIT, PVC, 3/4 IN.....	28
47	XDOZZ	55422	640-493	•FITTING, TYPE LR 3/4.....	2

SECTION II

TM5-6675-315-24P

(1)	(2)	(3)	(4)	(5)	(6)
ITEM NO	SMR CODE	FSCM	PART NUMBER	DESCRIPTION AND USABLE ON CODES(UOC)	QTY
48	XDOZZ	93908	39977E	•STRAP, 2 HOLE, PVC	1
49	XDOZZ	55422	502-588	•COUPLING, PVC 3/4 IN	11
50	XDOZZ	81349	M24243/1-B302	•RIVET	8
51	XDOZZ	97403	13225E4497	•PLATE, DESIGNATION	2
52	XDOZZ	79047	13225E4496	•PLATE, DESIGNATION	2
53	XDOZZ	97403	13225E3364	•BASE, CONDUIT, MOD	1
54	XDOZZ	97403	13225E3356	•PLATE, DESIGNATION	1
55	XDOZZ	74545	90171	•PLATE, TOGGLE SW	4
56	PAOZZ	81348	WS896-2-02A	•SWITCH, TOGGLE	4
57	PAOZZ	91929	BZ-2RQ81T	•SWITCH, SENSITIVE	2
58	XDOZZ	97403	13225E4346	•PLATE, OPR, BO SWITCH	1
59	XDOZZ	79725	G-3086A	•CONNECTOR PANEL.....	4
60	XDOZZ	96906	MS35206-245	•SCREW, MACHINE	12
61	XDOZZ	96906	MS14311-4PA	•ELBOW, 90 DEG	2
62	XDOZZ	96906	MS51861-46	•SCREW, TAPPING, THD	2
63	XDOZZ	55422	503-061	•FITTING, TY LL	1
64	XDOOO	97403	13225E3400	•BRACKET ASSY, SPACER	1
65	XDOZZ	80205	NAS1330A3-216	•NUT, CLINCH	1
66	XDOZZ	97403	13225E3400-1	•BRACKET, SPACER	1
67	XDOZZ	97403	13225E3982-3	•PLATE, ELEC, SCHEM	1
68	XDOZZ	79725	G-2141	•SWITCHBOX	2
69	XDOZZ	79725	G-2100C	•COVER, CND	12
70	XDOZZ	79725	G-2100WC	•CLIP, WIRE	2
71	XDOZZ	79725	G-2100B	•BASE, CND	14
72	XDOZZ	55422	141	•LOCKNUT, SEG 1/2 IN	2
73	XDOZZ	79725	G-2110A	• FITTING END	2
74	XDOZZ	97403	13225E4276	•BASE, CONDUIT, MOD	2
75	XDOZZ	55422	842	•NIPPLE, CHASE 1/2 IN.....	2
76	XDOZZ	97403	13225E3354	•PLATE, DESIGNATION.....	1
77	XDOZZ	74545	91091	•COVER, RECEPTACLE	1
78	PBOZZ	81348	WC596/41-2	•CONNECTOR, RCPT.....	1
79	XDOZZ	83879	4Q-975-IT	•FITTING, CND FLEX (90 DEG)	1
80	XDOZZ	1G500	758-809	•LOCKNUT	2
81	XDOZZ	55422	776-823	•CONDUIT, FLEX 3/4 IN.....	6
82	XDOZZ	1G500	736-686	•FITTING, CND FLEX.....	1
83	XDOZZ	79725	G-2110C	•FITTING, END, ENTR	1
84	XDOZZ	97403	13225E3080	•PLATE, IDENT	1
85	XDOZZ	97403	13225E3396	•EMERGENCY LT MOD	1
86	XDOZZ	80205	NAS1329S08-75	••NUT, CLINCH	4
87	XDOZZ	97403	13225E3397	•COVER, BOX CONN	1
88	XDOZZ	79725	G-2111	•ELBOW, FLAT	1
89	XDOZZ	97403	13225E3357	•PLATE, OPR, BO, SWITCH	1
90	XDOZZ	97403	13225E3513	•COVER, BOX.....	1
91	XDFZZ	97403	13225E3512	•BOX, SWITCH	1
91A	XDOZZ	80205	NAS1329S08-75	••NUT, CLINCH	4
92	XDOZZ	79725	G-3089E	•CONNECTOR, RDCR, END	1
93	XDOZZ	97403	13225E3355	•PLATE, DESIGNATION	1

END OF FIGURE

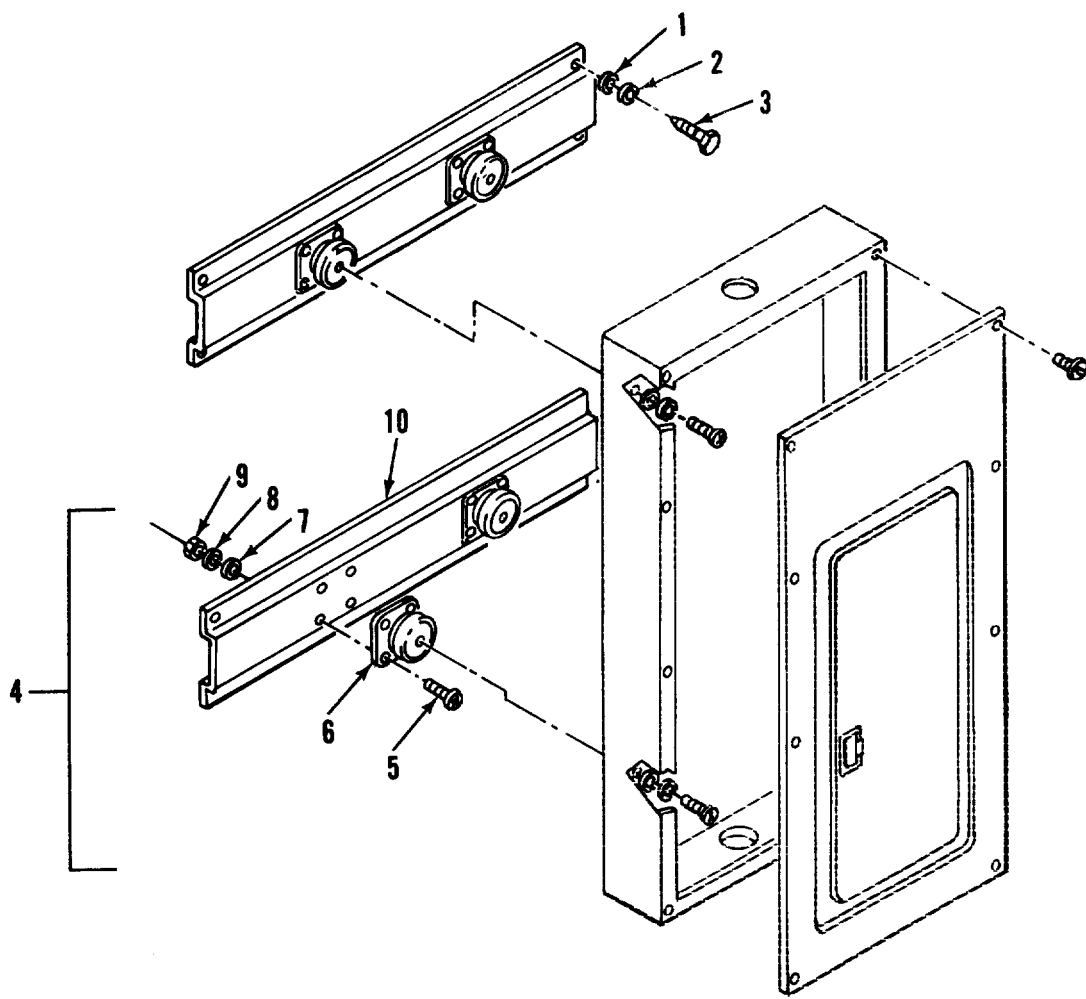

Figure 3. Power and Communications Mounting Brackets (Sheet 1 of 2)

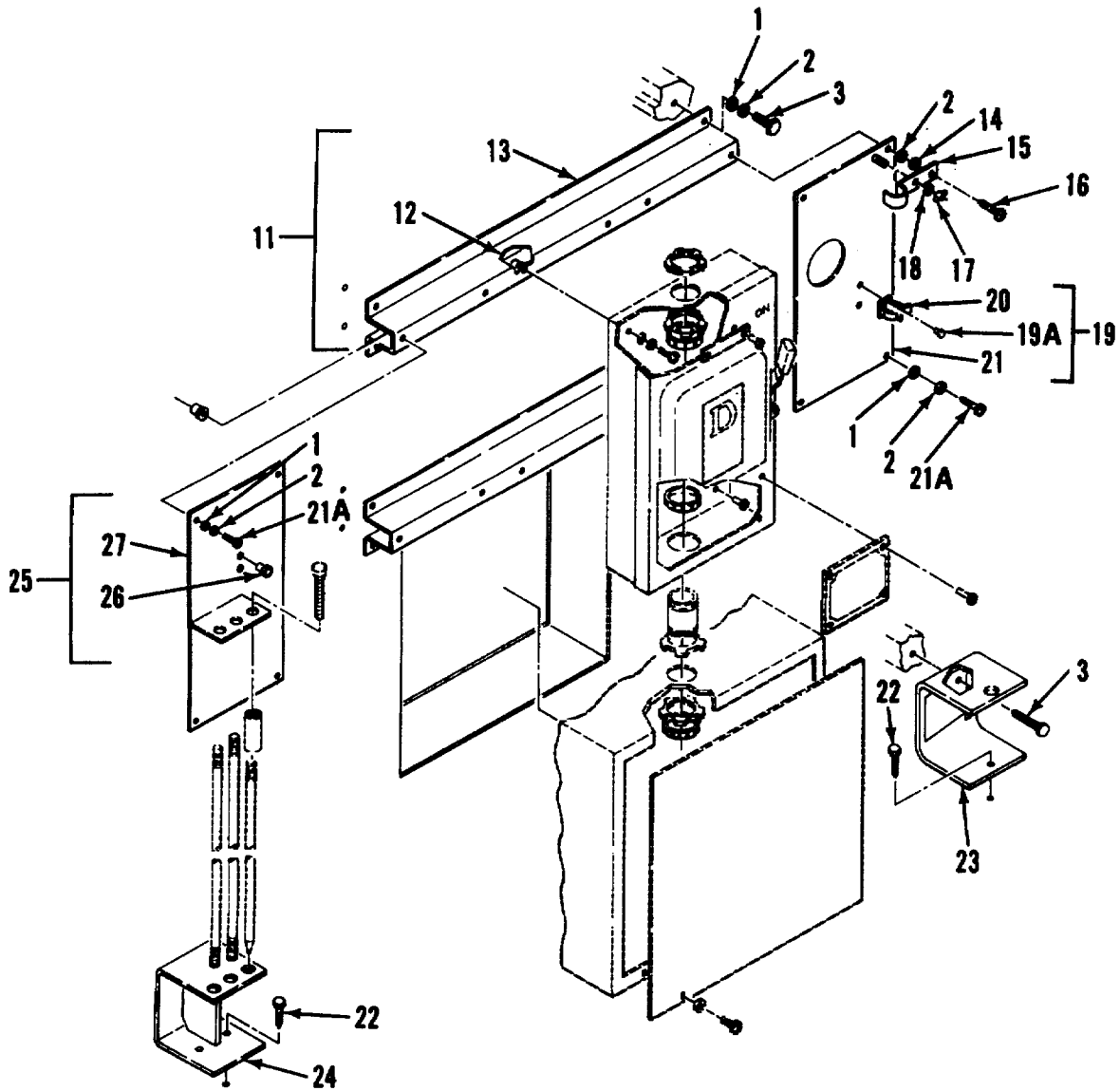

Figure 3. Power and Communications Mounting Brackets (Sheet 2 of 2)

SECTION II

TM5-6675-315-24P

(1)	(2)	(3)	(4)	(5)	(6)
ITEM NO	SMR CODE	FSCM	PART NUMBER	DESCRIPTION AND USABLE ON CODES(UOC) GROUP 01 VAN BODY (ISO CONTAINER)	QTY
FIG. 3 POWER AND COMMUNICATIONS MOUNTING BRACKETS					
1	XDOZZ	96906	MS27183-14	•WASHER , FLAT	4
2	XDOZZ	96906	MS35338-45	•WASHER , LOCK.....	4
3	XDOZZ	96906	MS16992-524	•BOLT, LAG, HEX HD	21
4	XDOOO	97403	13225E3061	•BRACKET ASSY, MTG	2
5	XAOZZ	96906	MS35191-273	•SCREW, PNH, X-REC	8
6	XAOZZ	81860	K1015	•MOUNT, SHOCK	8
7	XAOZZ	96906	MS27183-42	•WASHER, FLAT	8
8	XAOZZ	96906	MS35338-43	•WASHER, LOCK	8
9	XAOZZ	96906	MS35650-302	•NUT, PLAIN, HEXAGCN	8
10	XAOZZ	97403	13225E3061-1	•EXTRUSION, ALUMINUM.	1
11	XDOOO	97403	13225E3062	•BRACKET ASSY, MTG	2
12	XDOZZ	80205	NAS1329A5K125	•NUT, CLINCH	6
13	XDOZZ	51745	ADC-1734	•EXTRUSION, ALUMINUM.....	1
14	XDOZZ	96906	MS35649-2312	•NUT, PLAIN, HEXAGON.....	1
15	XDOZZ	51745	ADC-2088	•PLATE, KEEPER.	1
16	XOOZZ	96906	MS35206-301	•SCREW MACHINE	1
17	XDOZZ	96906	MS35425-74	•NUT, PLAIN, WING.....	2
18	XDOZZ	96906	MS35338-46	•WASHER, LOCK.....	2
19	XDOOO	97403	13225E314C	•BRACKET ASSY, SL HMR.....	1
19A	XDOZZ	07707	SD43BS	•RIVET.....	2
20	XDOZZ	97403	13225E314C-2	•HOLDER.....	3
21	XDOZZ	97403	13225E3141	•PLATE, BRKT, SUPPORT.....	1
21A	XDOZZ	96906	MS35206-298	•SCREW, MACHINE	7
22	XDOZZ	96906	MS16992-522	•BOLT, LAG.EX HD.....	3
23	XDOZZ	97403	13225E3097	•BRACKET, SLIDE HMR	1
24	XDOZZ	97403	13225E3127	•BRACKET, GROUND ROD	1
25	XDOOO	97403	13225E3143	•BRKT ASSY, GND ROD.....	1
26	XDOZZ	80205	NAS133053-116	•NUT, CLINCH	2
27	XDOZZ	97403	13225E3144	•PLATE, BRKT, GND ROD.....	1

END OF FIGURE

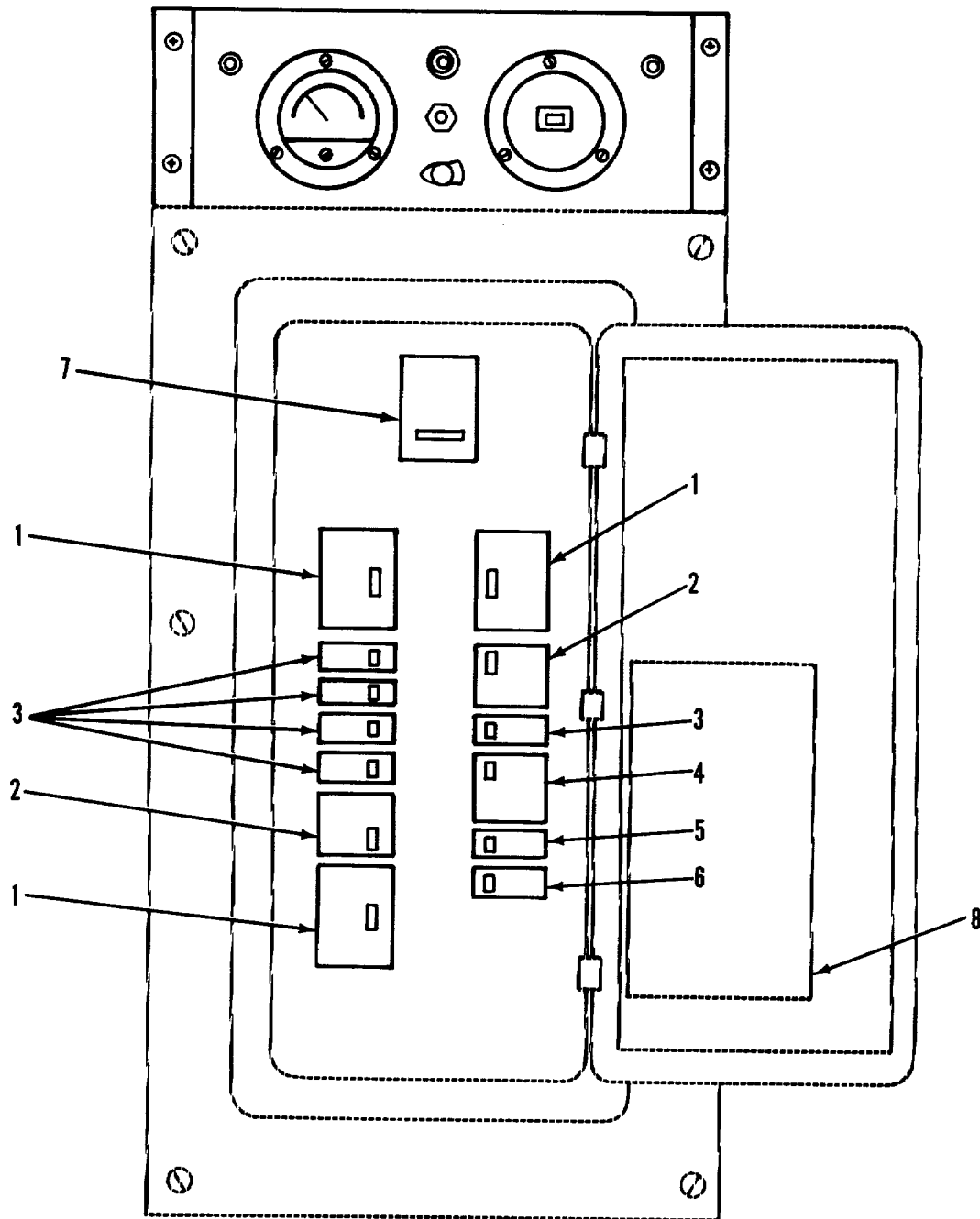

Figure 4. Circuit Breakers

SECTION II

TM5-6675-315-24P

(1)	(2)	(3)	(4)	(5)	(6)
ITEM NO	SMR CODE	FSCM	PART NUMBER	DESCRIPTION AND USABLE ON CODES(UOC) GROUP 01 VAN BODY (ISO CONTAINER)	QTY
FIG. 4 CIRCUIT BREAKERS					
1	PAFZZ	81348	WC375/03-004	•CIRCUIT BREAKER	2
2	PAFZZ	81348	WC375/02-004	•CIRCUIT BREAKER	2
3	PAFZZ	81348	WC375/01-003	•CIRCUIT BREAKER	5
4	PAFZZ	81348	WC375/02-008	•CIRCUIT BREAKER	1
5	PAFZZ	81348	WC375/01-002	•CIRCUIT BREAKER	1
6	PAFZZ	81487	Q0120GFI	•CIRCUIT BREAKER	1
7	PFFZZ	81487	Q2M31COMT	•CIRCUIT BREAKER MAIN	1
8	XDFZZ	97403	13225E3367	•DECAL, CKT BRKR, DISTR	1

END OF FIGURE

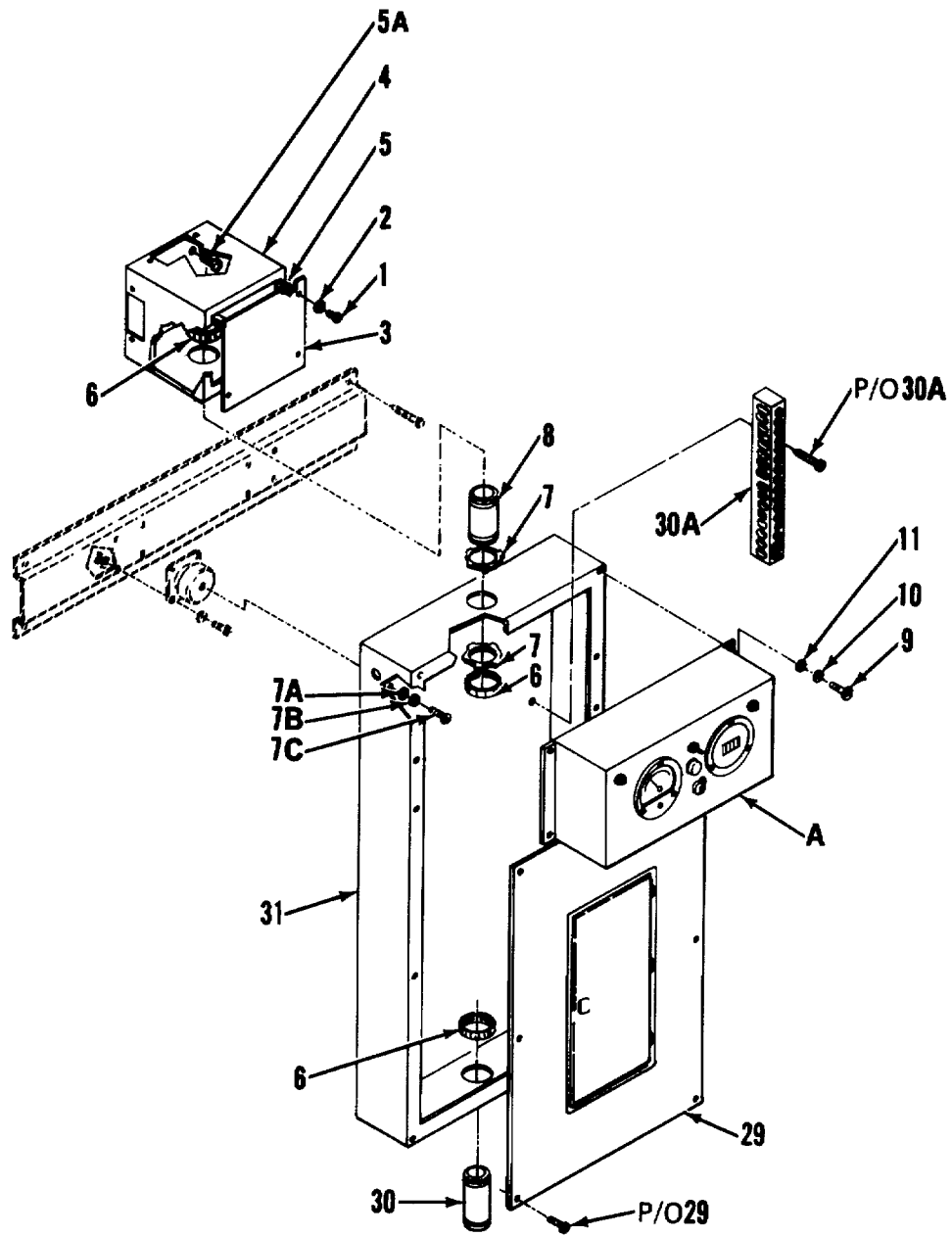

Figure 5. Power and Communications Electrical System (Sheet 1 of 5)

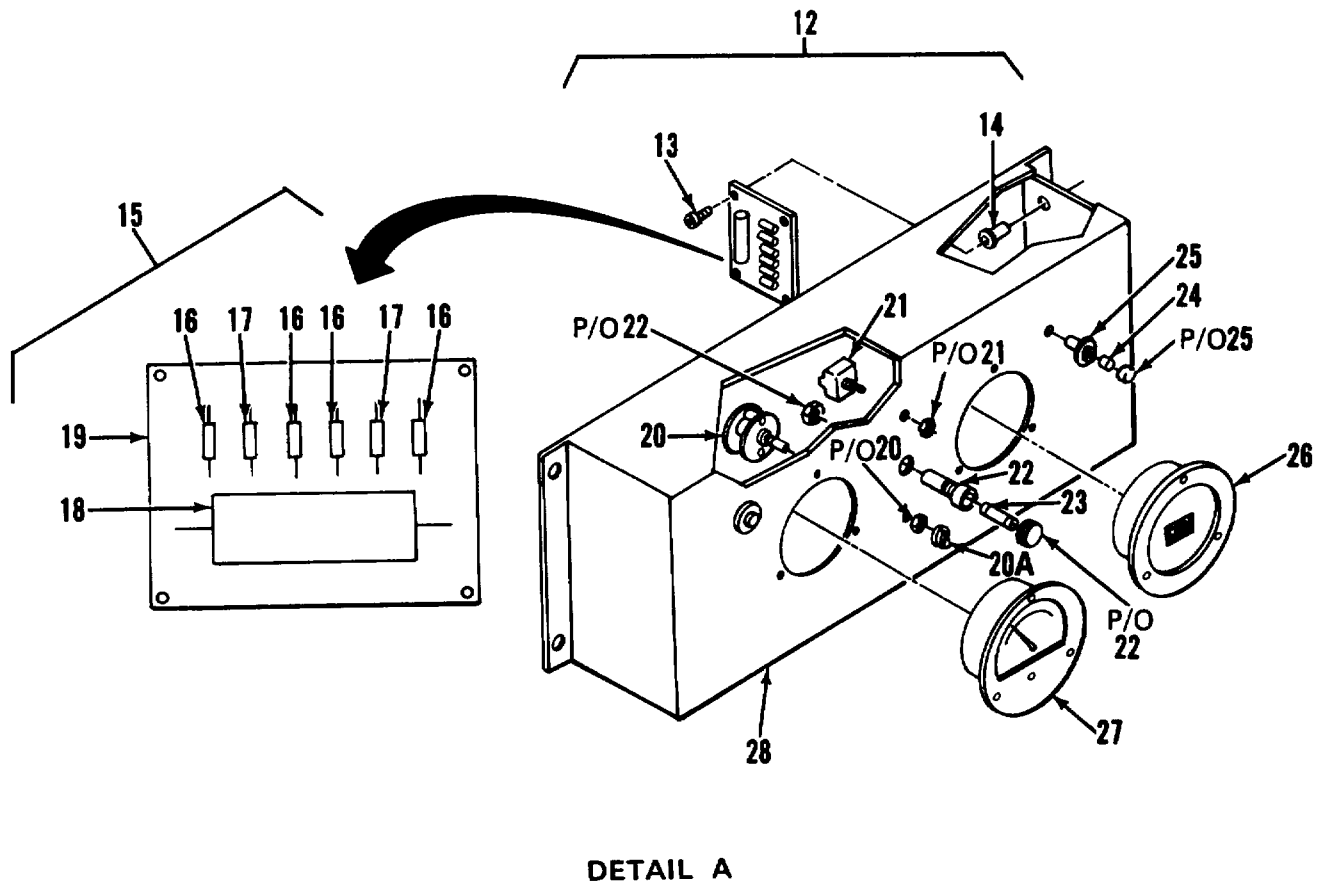

Figure 5. Power and Communications Electrical System (Sheet 2 of 5)

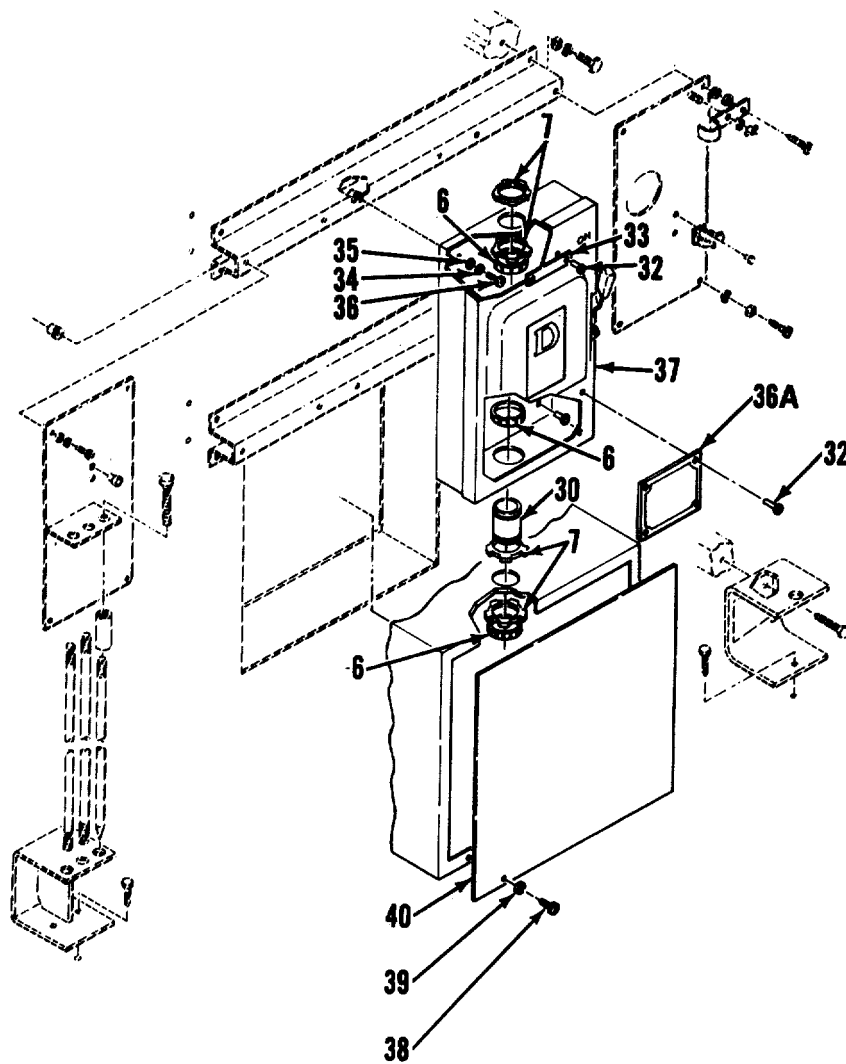

Figure 5. Power and Communications Electrical System (Sheet 3 of 5)

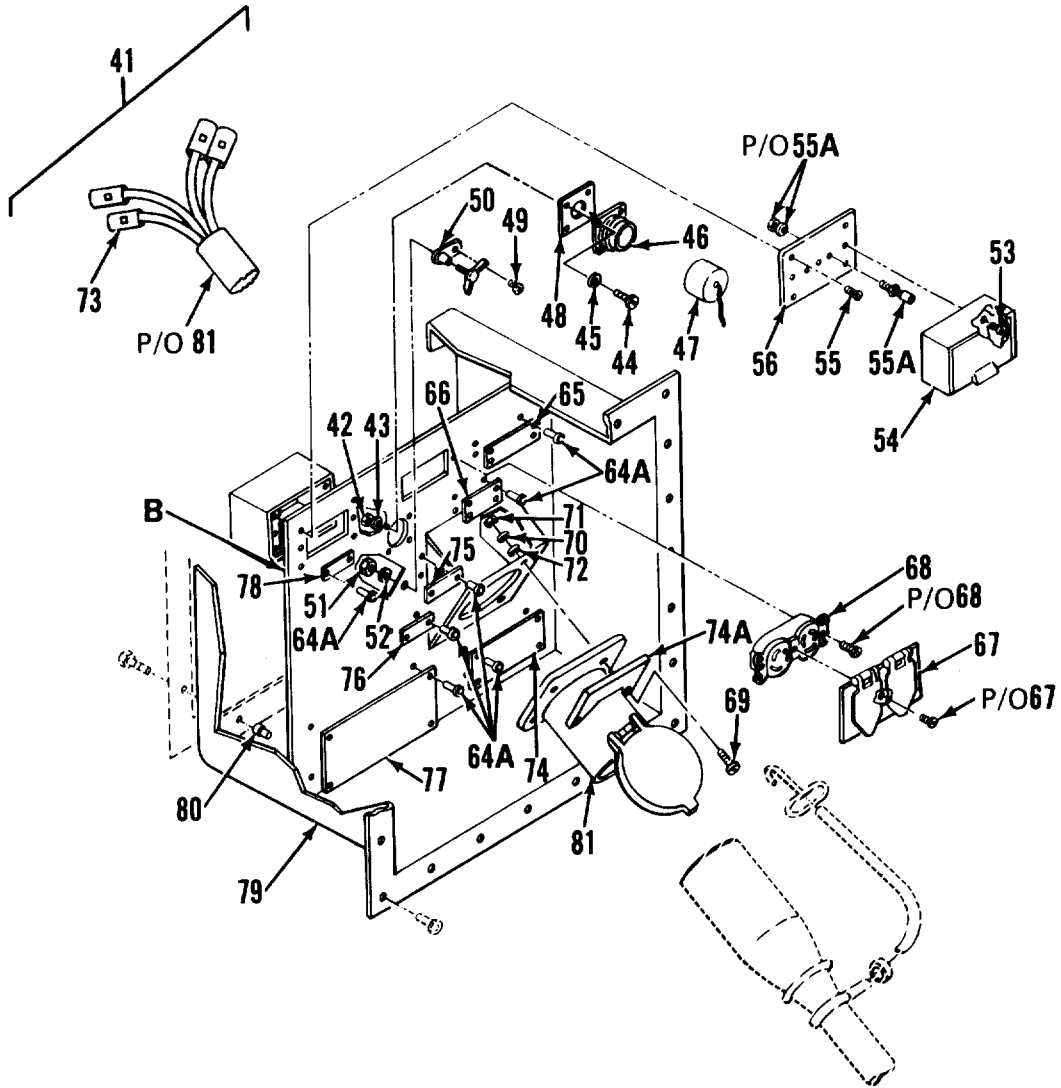

Figure 5. Power and Communications Electrical System (Sheet 4 of 5)

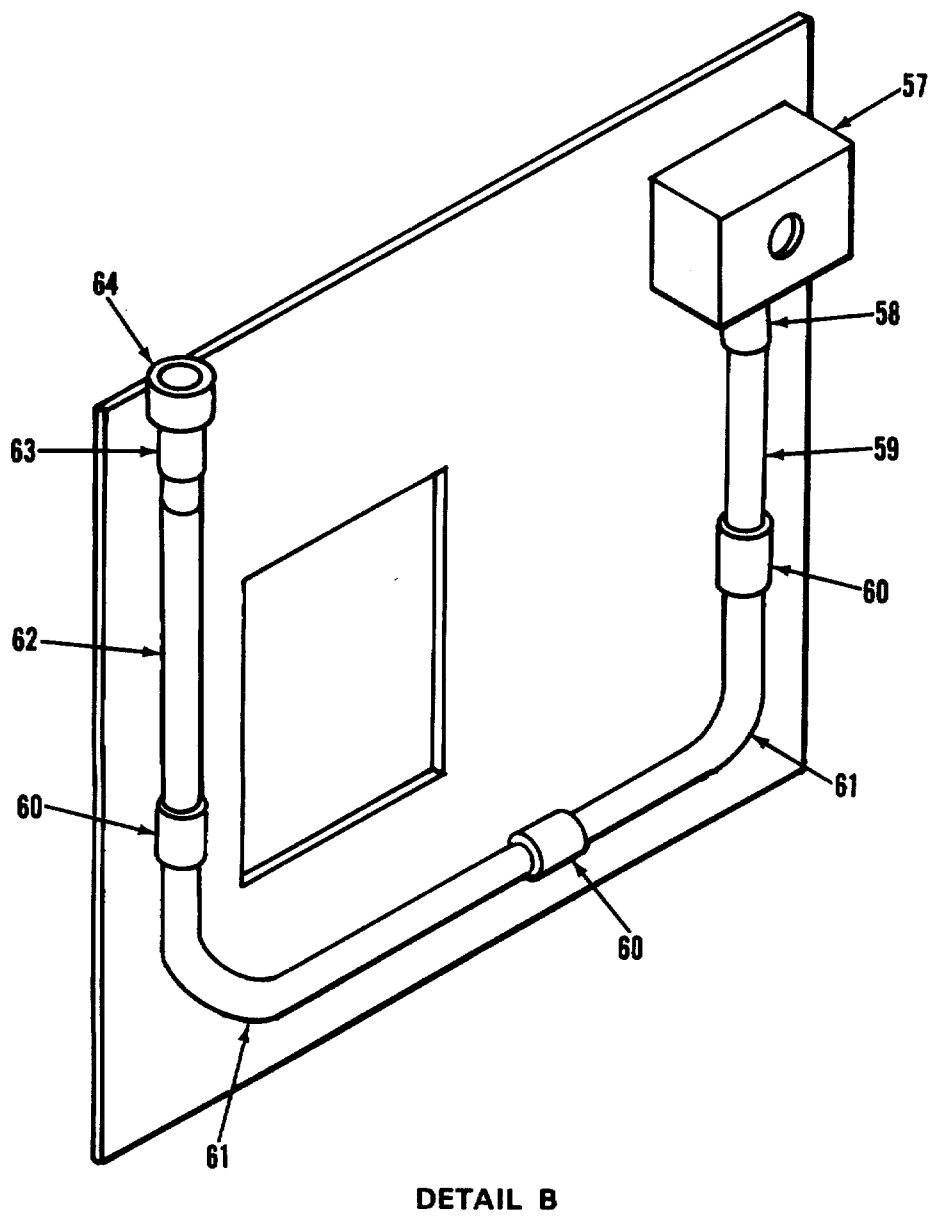

Figure 5. Power and Communications Electrical System (Sheet 5 of 5)

SECTION II

TM5-6675-315-24P

(1)	(2)	(3)	(4)	(5)	(6)
ITEM NO	SMR CODE	FSCM	PART NUMBER	DESCRIPTION AND USABLE ON CODES(UOC)	QTY
GROUP 1 VAN BODY (ISO CONTAINER)					
FIG. 5 POWER AND COMMUNICATIONS ELECTRICAL SYSTEM					
1	XDFZZ	96906	MS35206-243	•SCREW, MACHINE	8
2	XDFXX	96906	MS35338-42	•WASHER, LOCK	8
3	XDFZZ	97403	13225E3113	•COVER, BOX	1
4	XDFZZ	97403	13225E3114	•BOX ASSY, PULL	1
5	XAFZZ	80205	NAS1329C08-75	•NUT, CLINCH	4
5A	XDFZZ	96906	MS51861-46	•SCREW, TAPPING, THD	4
6	XDFZZ	15912	226	•BUSHING	2
7	XDFZZ	15912	145AL	•NUT, LOCK	4
7A	XDFZZ	96906	MS27183-9	•WASHER, FLAT	4
7B	XDFZZ	96906	MS35335-44	•WASHER, LOCK.....	4
7C	XDFZZ	96906	MS35207-281	•SCREW, MACHINE	4
8	XDOZZ	55422	500-879	•CONDUIT, 1-1/2X3.1/2.....	1
9	XDFZZ	96906	MS35207-264	•SCREW, MACHINE	4
10	XDFZZ	96906	MS27183-42	•WASHER, FLAT	4
11	XDFZZ	96906	MS27183-7	•WASHER, FLAT	4
12	XDFFF	97403	13225E4382	•MONITOR ASSY, POWER	1
13	XDFZZ	96906	MS35206-230	•SCREW, MACHINE	4
14	XDFZZ	03481	S6-75	•NUT, PLAIN, BLIND RIV	4
15	XDFZZ	97403	13225E3282	•CIRCUIT CARD ASSY	1
16	XAFZZ	81349	RCR07G223JR	•RESISTOR, 22K, 1/4W	4
17	XAFZZ	81349	RCR07G104JR	•RESISTOR, 100K, 1/4W	2
18	XAFZZ	56289	4PS-P10	•CAPACITOR, .1UF, PORM.....	1
19	XAFZZ	97403	13225E3283	•PRINTED CIRCUIT BD	1
20	XDFZZ	71590	PA1001	•SWITCH, ROTARY	1
20A	XDOZZ	83330	2220	•KNOB, SELECTOR.....	1
21	PAFZZ	96906	MS27736-28	•SWITCH, TOGGLE.....	1
22	XDFZZ	81349	FHN26G1	•FUSEHOLDER, EXTRACTOR	1
23	PAFZZ	81349	F02A250V1A	•FUSE, CARTRIDGE	1
24	PAFZZ	72619	507-4537-1535-640	•LAMP, CARTRIDGE	2
25	XDOZZ	72619	508-8745-504	•HOLDER, LAMP	2
26	XDFZZ	31356	53-1516	•FREQUENCY METER	1
27	XDFZZ	60741	153-0482	•VOLTMETER	1
28	XDFZZ	97403	13225E4381	•BOX, POWER MONITOR	1
29	XDOZZ	97403	13225E3276	•COVER, PANEL BOARD.....	1
30	XDFZZ	55422	500-836	•CONDUIT, 1 1/2 X 1 3/4	2
30A	XDOZZ	56365	PK-23GTA	•GROUND BAR KIT	1
31	XDOZZ	97403	13225E3275	•BOARD, PANEL.....	1
32	XDFZZ	96906	MS20604-B3W2	•RIVET	2
33	XDFZZ	97403	13225E3353	•PLATE, DESIGNATION	1
34	XDFZZ	96906	MS35338-46	•WASHER, LOCK	4
35	XDFZZ	96906	MS27183-11	•WASHER, FLAT	4
36	XDFZZ	96906	MS35206-294	•SCREW, MACHINE	4
36A	XDFZZ	97403	13225E4498	•PLATE, IDENT	1
37	XDFZZ	14280	DU323	•SWITCH, SAFETY.....	1
38	XDFZZ	96906	MS35207-261	•SCREW, MACHINE	4

SECTION II

TM5-6675-315-24P

(1)	(2)	(3)	(4)	(5)	(6)
ITEM NO	SMR CODE	FSCM	PART NUMBER	DESCRIPTION AND USABLE ON CODES(UOC)	QTY
39	XDFZZ	96906	MS35338-43	•WASHER, LOCK.....	4
40	XDFZZ	97403	13225E3109	•PANEL, ACCESS.....	1
41	XDFFF	97403	13225E3103	•PANEL ASSY, POW/CCMM.....	1
42	XDFZZ	96906	MS3564S-242	••NUT, PLAIN, HEXAGON.....	4
43	XDFZZ	88044	AN960-4	••WASHER, FLAT.....	4
44	XDFZZ	96906	MS35206-217	••SCREW, MACHINE.....	4
45	XDFZZ	96906	MS35338-40	••WASHER, LOCK.....	4
46	XDFZZ	96906	MS3102E18-3P	••RECEPTACLE.....	1
47	XDFZZ	96906	MS25043-18D	••COVER, ELECTRICAL.....	1
48	XDFZZ	77820	10-40450-18	••GASKET.....	1
49	XDFZZ	96906	MS35206-281	••SCREW, MACHINE.....	1
50	XDFZZ	81790	L70	••LUG, GROUND.....	1
51	XDFZZ	96906	MS35649-2252	••NUT, PLAIN, HEXAGON.....	1
52	XDFZZ	96906	MS35338-44	••WASHER, LOCK.....	1
53	XDOZZ	96906	MS35206-233	••SCREW, MACHINE.....	2
54	XDOZZ	97403	13225E3116-1	••COVER, TEL POST.....	1
55	XDOZZ	96906	MS35190-241	••SCREW, MACHINE.....	4
55A	PAOZZ	81349	PB09NC01	••POST, BINDING, ELECTR.....	3
56	XDOZZ	97403	13225E3117-1	••PLATE, POST, TEL.....	1
57	XDFZZ	08556	272-SL	••BOX, BELL.....	1
58	XDFZZ	97403	13225E3103-34	••ADAPTER, 1/2 IN PVC.....	1
59	XDFZZ	97403	13225E336C-4	••CONDUIT, TELEPHONE.....	1
60	XDFZZ	97403	13225E3103-35	••COUPLING, 1/2 INFVC.....	3
61	XDFZZ	97403	1'225E3103-38	••ELBOW, 1/2 IN PVC.....	2
62	XDFZZ	97403	13225E336C-3	••CONDUIT, TELEPHONE.....	1
63	XDFZZ	97403	13225E3103-37	••REDUCER, 3/4-, PVC.....	1
64	XDFZZ	97403	13225E3103-36	••ADPTR, FEM, 3/4 IN.....	1
64A	XDFZZ	96906	MS20604-83W3	••RIVET.....	20
65	XDFZZ	97403	13225E3121	••PLATE, ID.....	1
66	XDFZZ	97403	13225E3122	••PLATE, IDENT.....	1
67	XDFZZ	74545	4929-2	••COVER, RECEPTACLE.....	1
68	XDFZZ	75582	5320-6	••RECEPTACLE, DUPLEX.....	4
69	XDFZZ	96906	M535206-298	••SCREW, MACHINE.....	4
70	XDFZZ	96906	MS35338-45	••WASHER, LOCK.....	4
71	XDFZZ	96906	MS35649-2312	••NUT, PLAIN, HEXAGON.....	4
72	XDFZZ	88044	AN960-516	••WASHER, FLAT.....	4
73	XDFZZ	97403	13225E310-42	••CONNECTOR, BUTT, #2.....	4
74	XDFZZ	97403	13225E4499	••PLATE, INSTR.,.....	1
74A	XDFZZ	97403	13225E4618	••PLATE, POWER CABLE.....	1
75	XDFZZ	97403	13225E3124	••PLATE, DATA.....	1
76	XDFZZ	97403	13225E3125	••PLATE, IDENT.....	1
77	XDFZZ	97403	13225E3126	••PLATE, IDENT.....	1
78	XDFZZ	97403	13225E3123	••PLATE, IDENT.....	1
79	XDFZZ	97403	13225E3104	••PANEL, ASSY, POWER.....	1
80	XAFZZ	80205	NAS1330A3-166	••NUT, CLINCH.....	4
81	XDFZZ	75477	X8728-24	••RECEPTACLE, MAIN PWR.....	1

END OF FIGURE

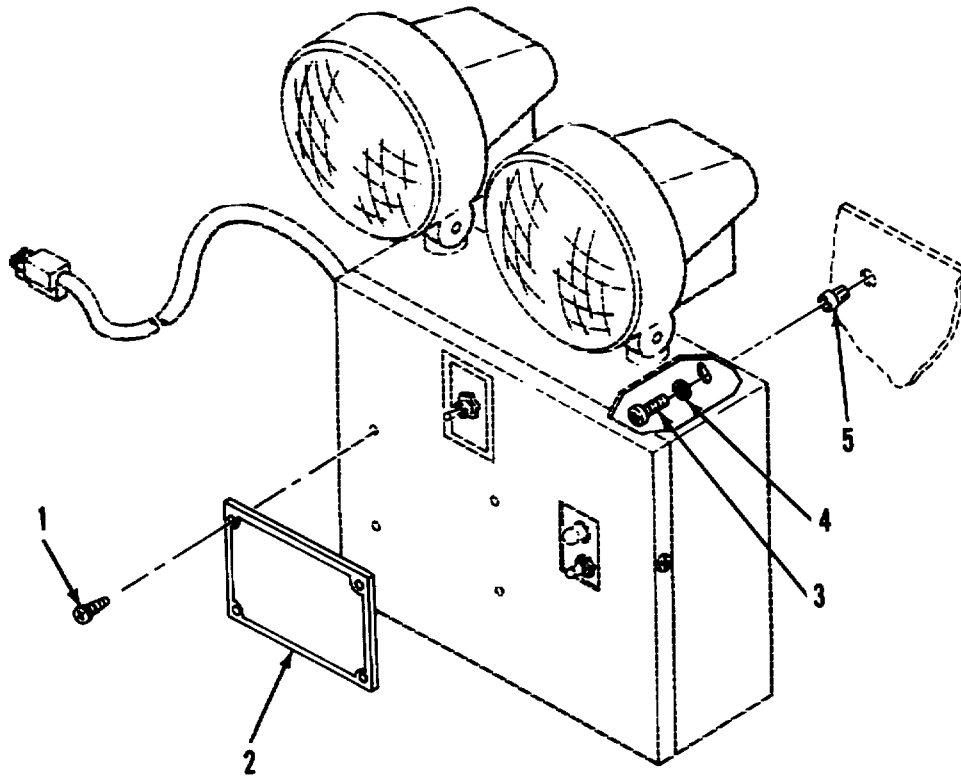

Figure 6. Emergency Light

SECTION II

TM5-6675-315-24P

(1)	(2)	(3)	(4)	(5)	(6)
ITEM NO	SMR CODE	FSCM	PART NUMBER	DESCRIPTION AND USABLE ON CODES(UOC) GROUP 01 VAN BODY (ISO CONTAINER)	QTY
				FIG. 6 EMERGENCY LIGHT	
1	XDOZZ	96906	MS21318-13	•SCREW, DRIVE.....	4
2	XDOZZ	97403	13225E4498	•PLATE, IDENT.....	1
3	XDOZZ	96906	MS35206-283	•SCREW, MACHINE.....	3
4	XDOZZ	96906	MS35338-44	•WASHER, LOCK.....	3
5	XDOZZ	00613	8L-JN	•NUT, JACK STEEL.....	3

END OF FIGURE

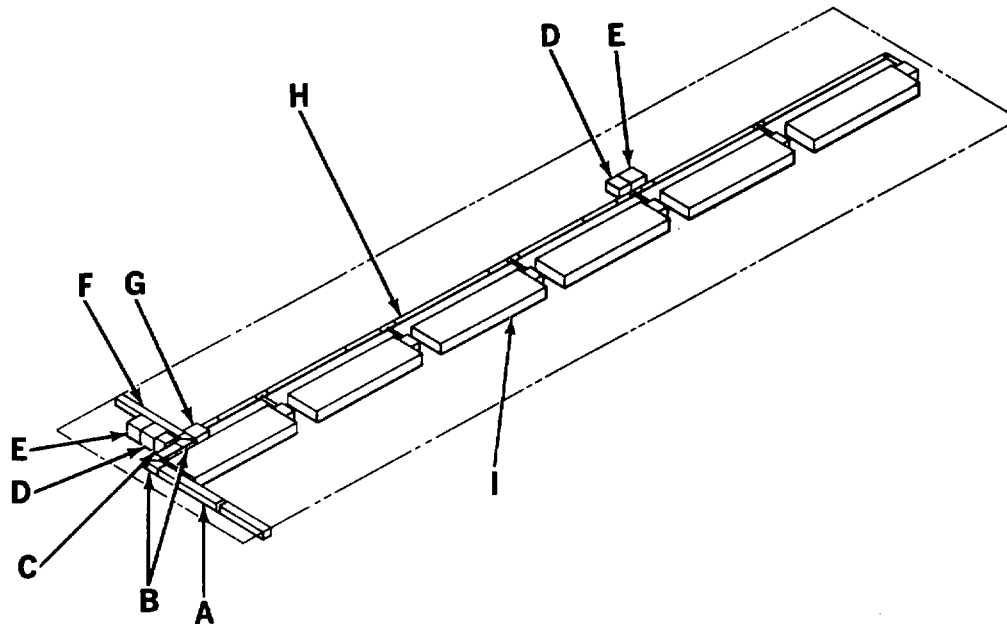
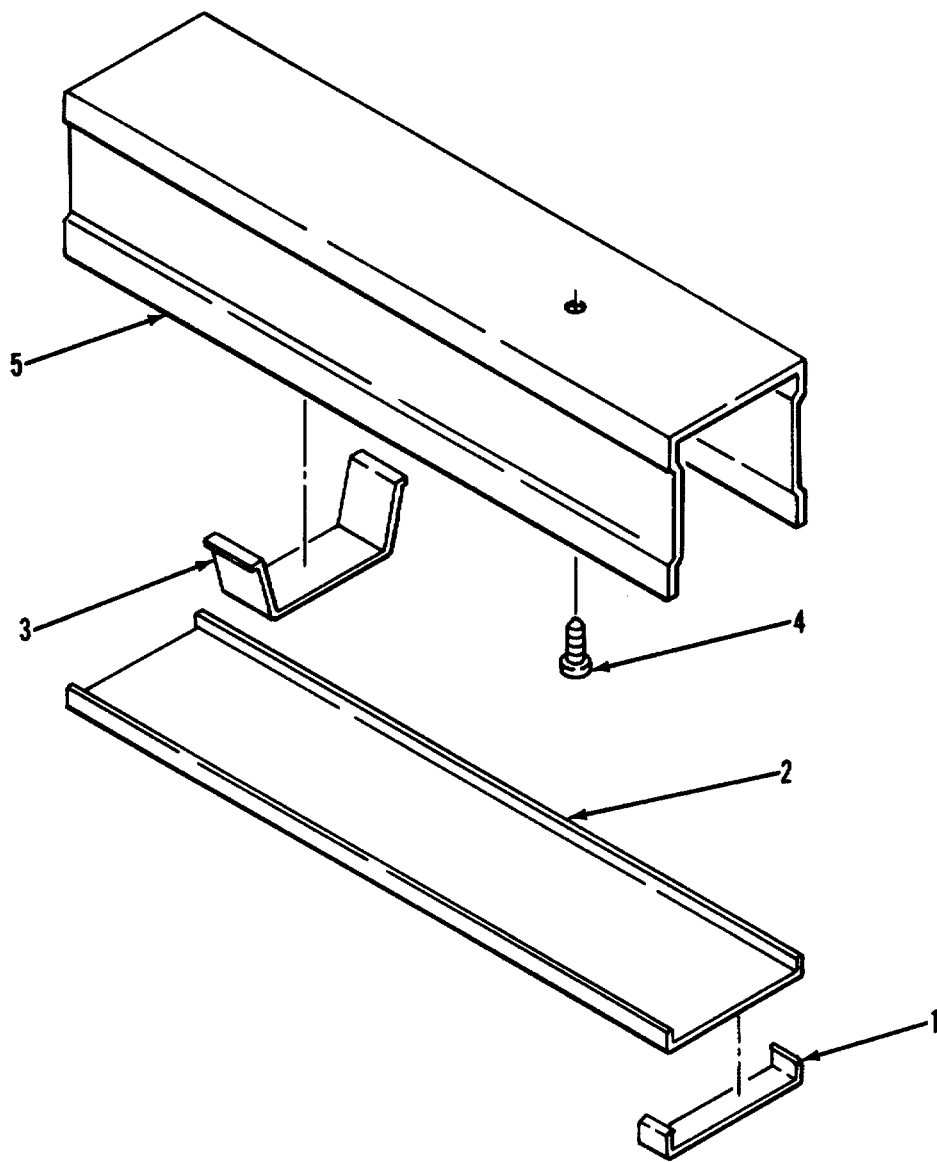
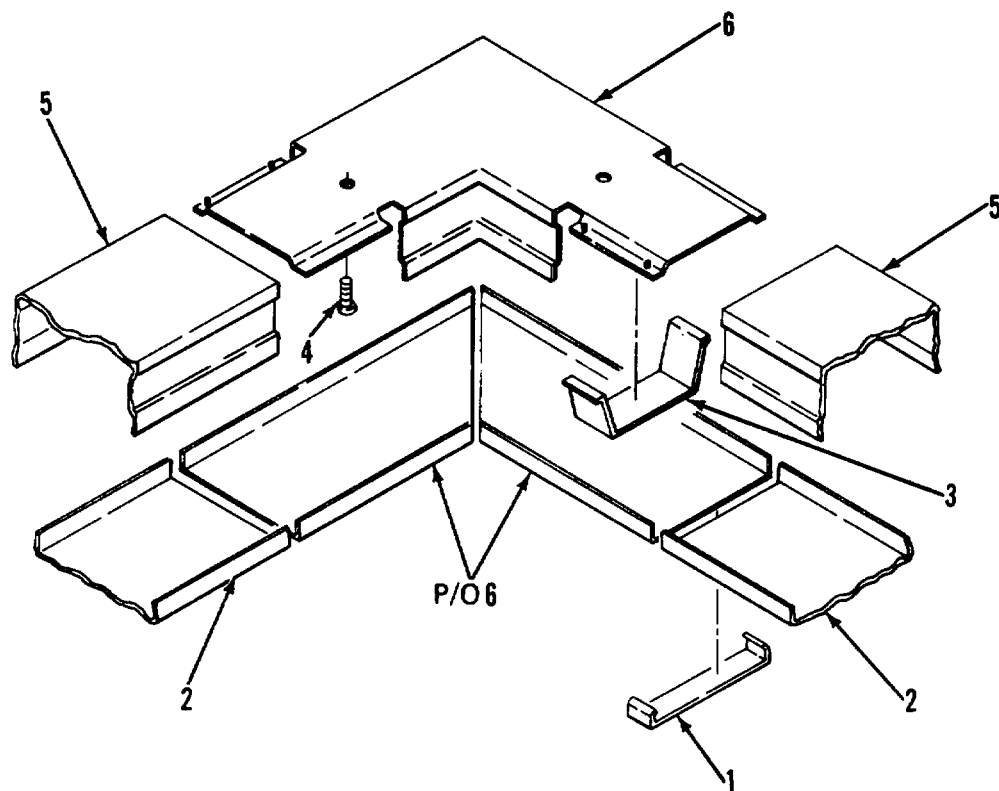

Figure 7. Lighting System (Sheet 1 of 10)



DETAIL A

Figure 7. Lighting System (Sheet 2 of 10)



DETAIL B

Figure 7. Lighting System (Sheet 3 of 10)

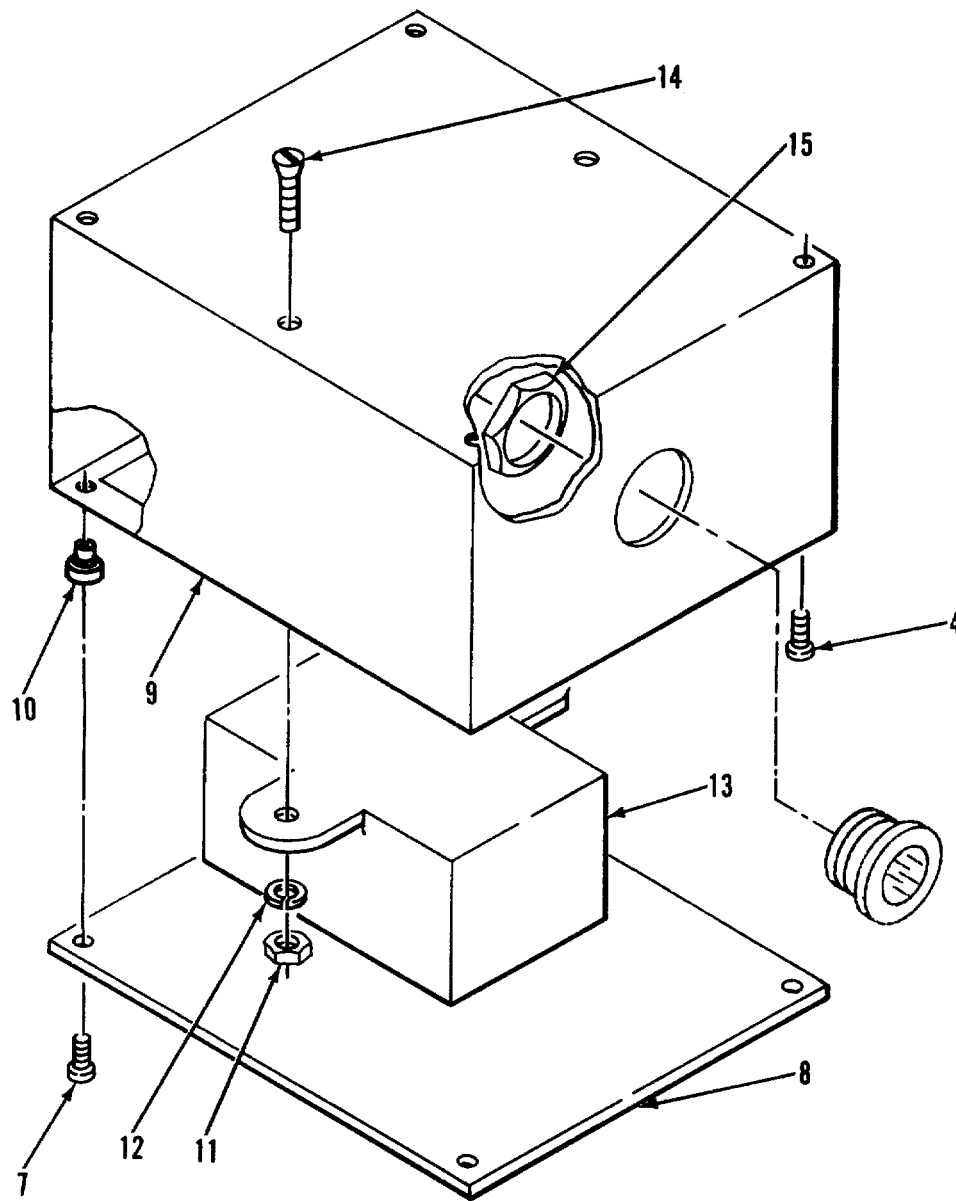

DETAIL C

Figure 7. Lighting System (Sheet 4 of 10)

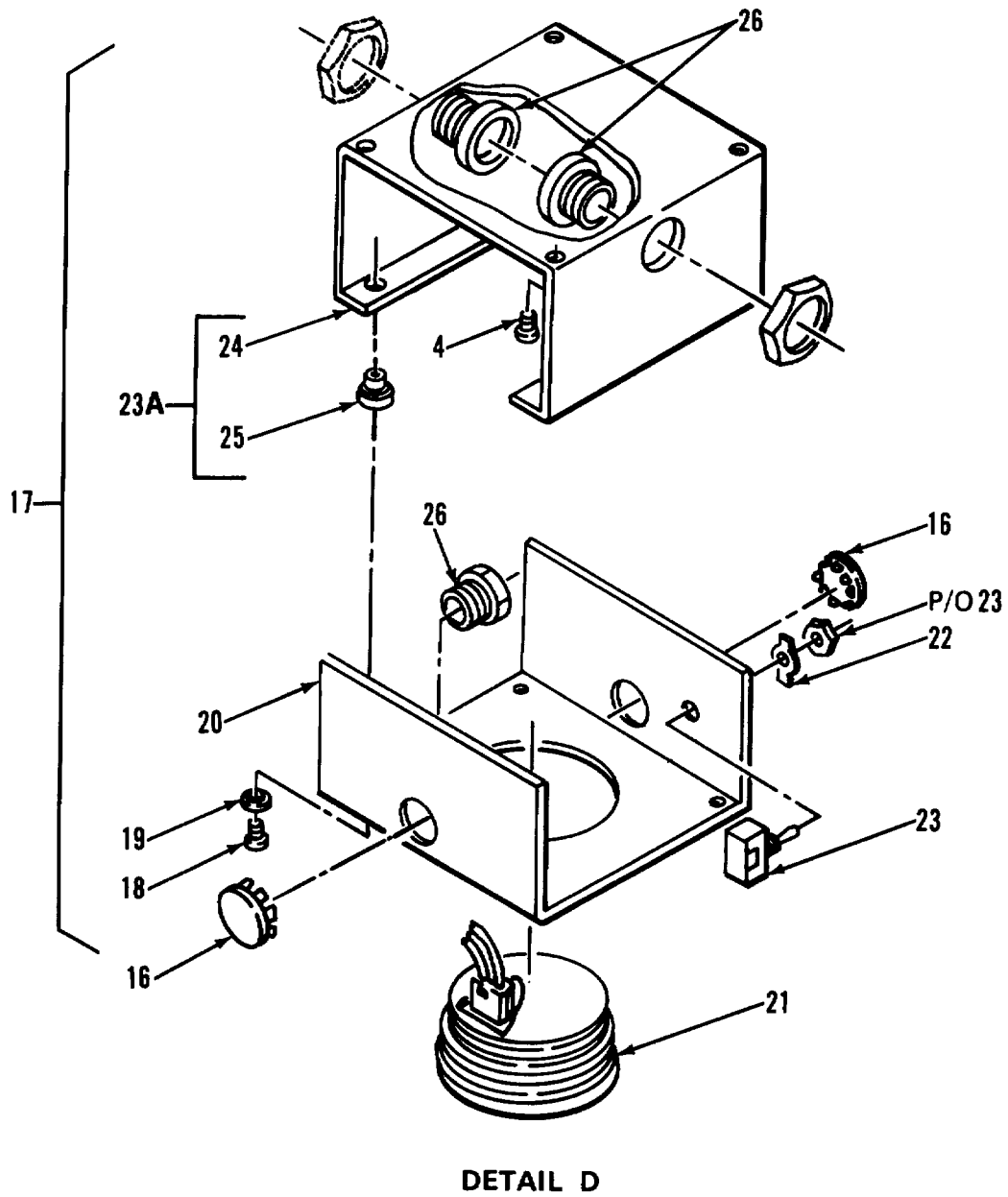

Figure 7. Lighting System (Sheet 5 of 10)

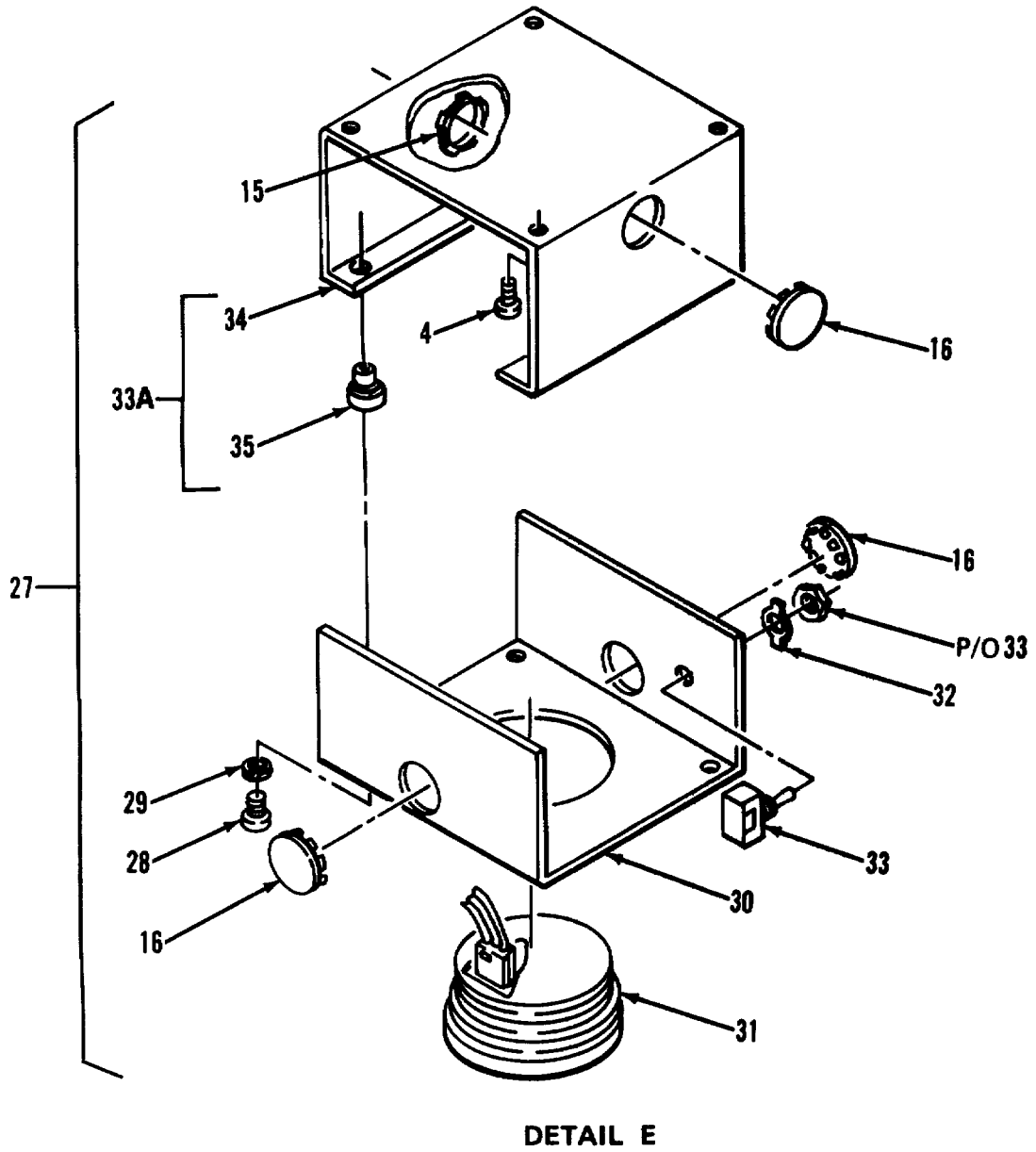
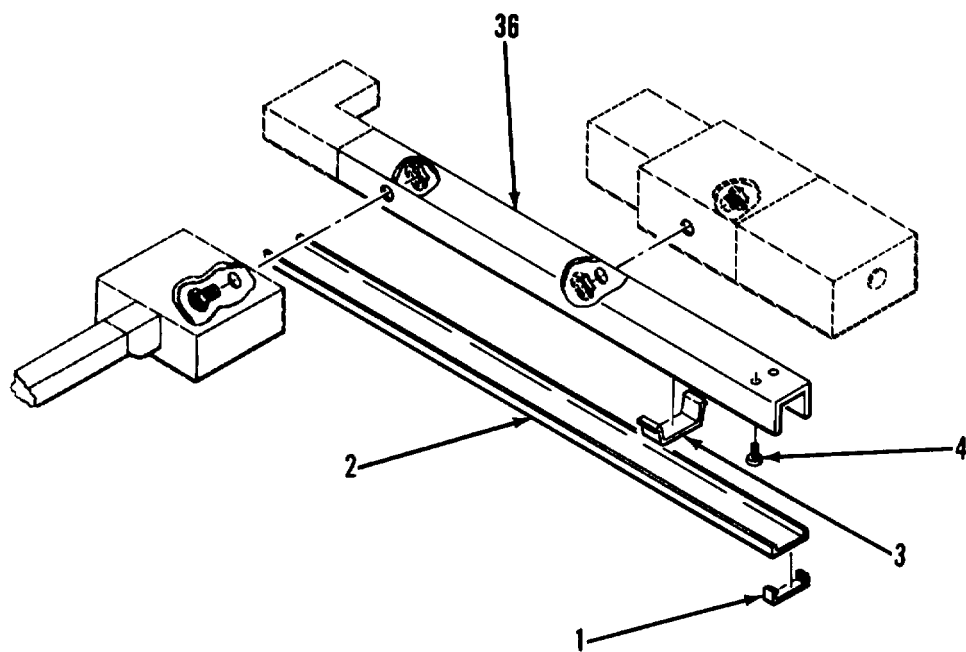

Figure 7. Lighting System (Sheet 6 of 10)



DETAIL F

Figure 7. Lighting System (Sheet 7 of 10)

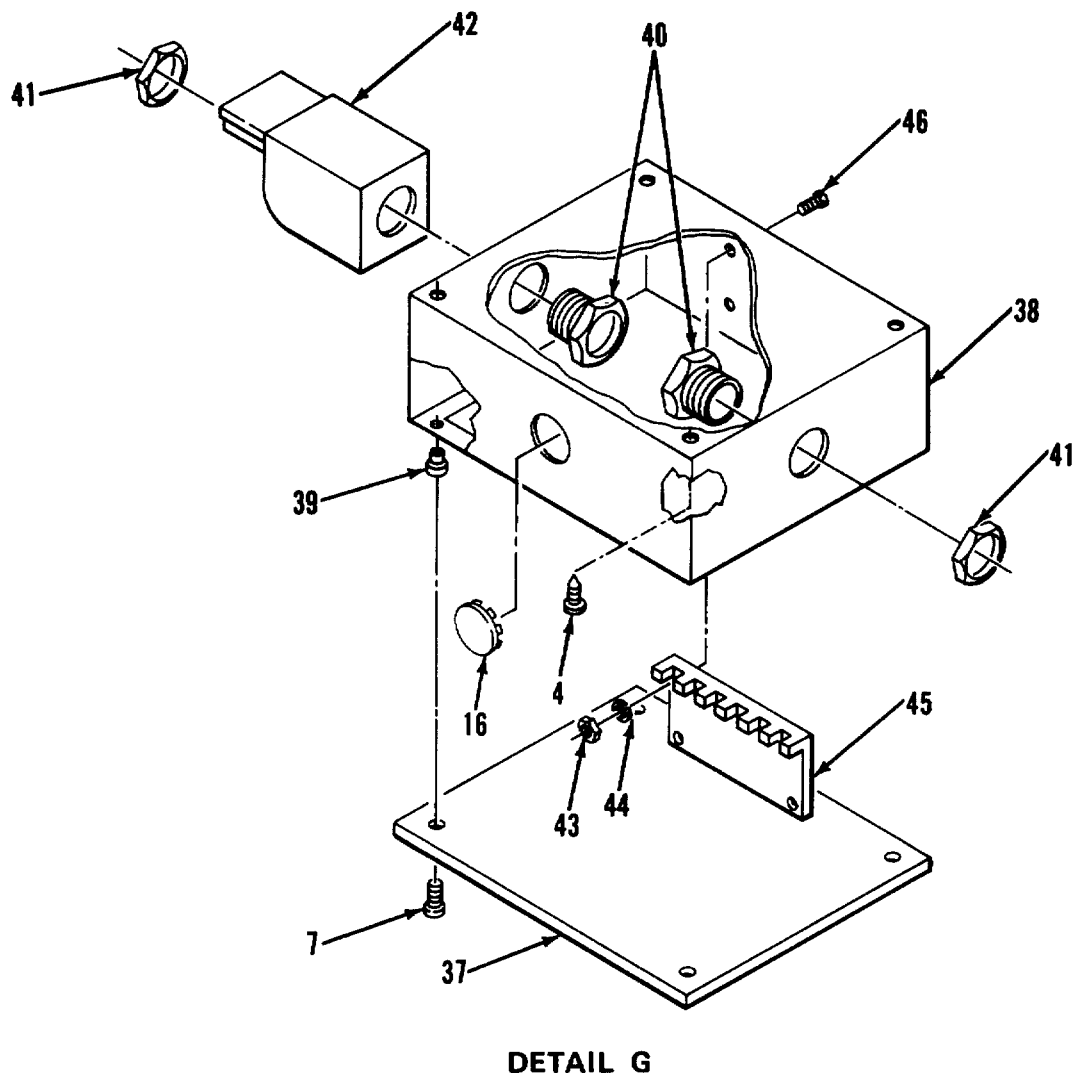

Figure 7. Lighting System (Sheet 8 of 10)

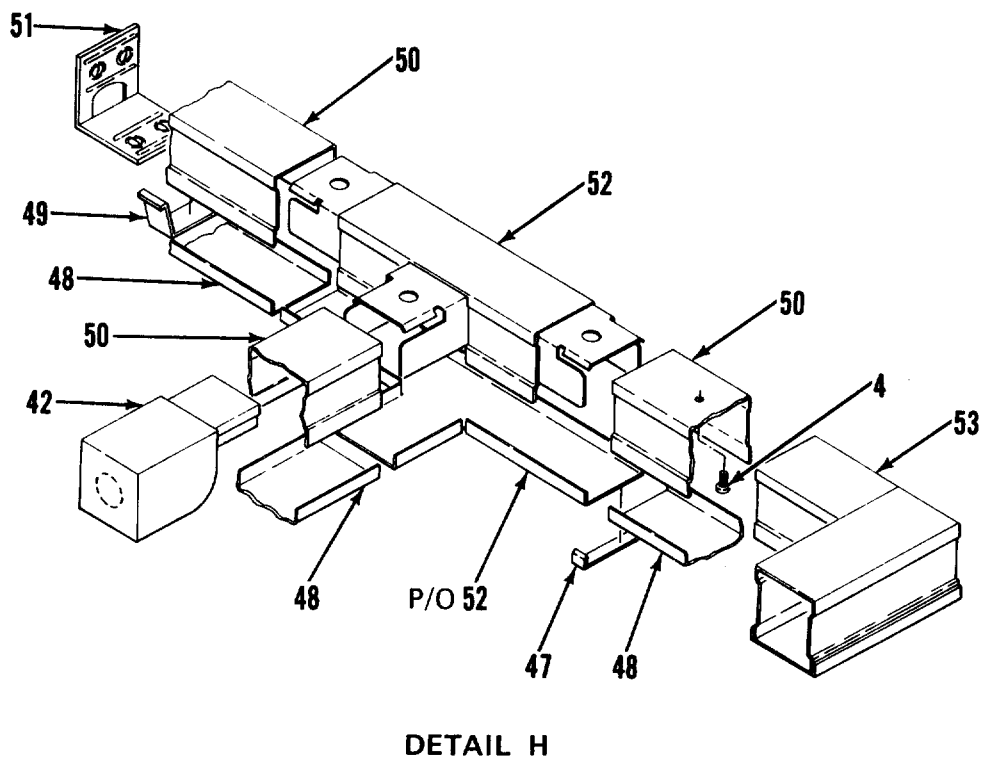

Figure 7. Lighting System (Sheet 9 of 10)

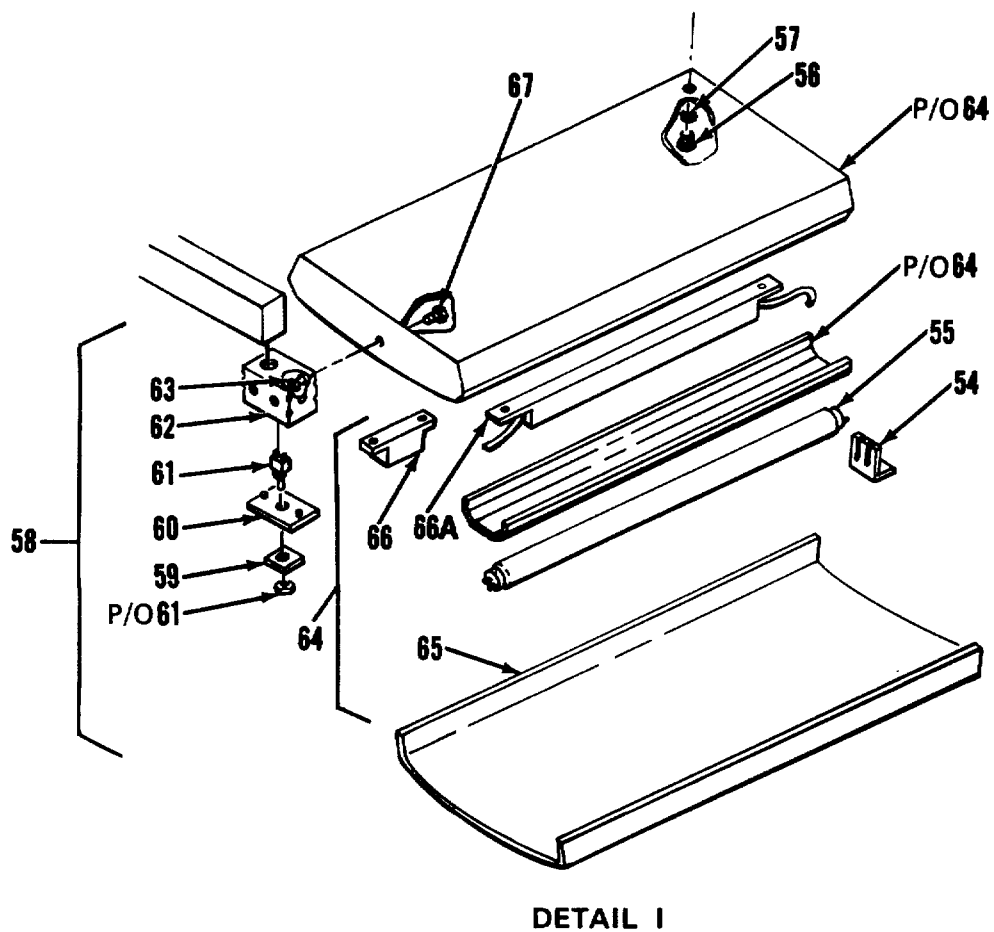

Figure 7. Lighting System (Sheet 10 of 10)

SECTION II

TM5-6675-315-24P

(1)	(2)	(3)	(4)	(5)	(6)
ITEM NO	SMR CODE	FSCM	PART NUMBER	DESCRIPTION AND USABLE ON CODES(UOC)	QTY
GROUP 1 VAN BODY (ISO CONTAINER)					
FIG. 7 LIGHTING SYSTEM					
1	XDOZZ	79725	G-3006E	•CLIP, COVER	6
2	XDFZZ	79725	G-3000CE	•COVER, CONDUIT RACEW	96
3	XDOZZ	79725	G-3000WC	•CLIP, WIRE	10
4	XDOZZ	96906	MS51861-46	•SCREW, TAPPING, THD	90
5	XDOZZ	79725	G-3000B	•RACEWAY, METALLIC.....	6
6	XDOZZ	79725	G-3011E	•ELBOW, 90 DEG	2
7	XDOZZ	96906	MS35206-243	•SCREW, MACHINE	4
8	XDOZZ	97403	13225E3997	•COVER, BOX	1
9	XDOZZ	97403	13225E4079	•BOX ASSY, XFMR	1
10	XAOZZ	80205	NAS1329S08-75	•NUT, CLINCH	4
11	XDOZZ	97906	MS35649-282	•NUT, PLAIN, HEXAGON	2
12	XDOZZ	96906	MS35338-42	•WASHER, LOCK.....	12
13	XDOZZ	04386	F106Z	•TRANSFORMER.....	1
14	XDOZZ	96906	MS35190-253	•SCREW, MACHINE	2
15	XDOZZ	59730	141	•LOCKNUT, ELECTRICAL	6
16	XDOZZ	59730	1451	•PLUG, KNOCKOUT	10
17	XDOOO	97403	1322SE4078	•BOX ASSY, BAT LAMP	2
18	XDOZZ	96906	MS35206-248	•SCREW, MACHINE	8
19	XDOZZ	96906	MS35338-42	•WASHER, LOCK	4
20	XDOZZ	97403	13225E3131	•COVER, DOME LT BOX	2
21	PAOZZ	13548	40002R-12V	•LAMP UNIT, VEHICULAR	1
22	XDOZZ	02929	61F949	•PLATE, SWITCH	1
23	PBOZZ	81640	8295K108	•SWITCH, TOGGLE.....	1
23A	XDOZZ	97403	13225E3149	•BASE, DOME LIGHT BOX	2
24	XDOZZ	97403	13225E3149-1	•BASE, DOME	2
25	XAOZZ	80205	NAS1329S08-120 .	•NUT, PLAIN, BLIND RIV	4
26	XDOZZ	55422	842	•CHASE NIPPLE, CND	6
27	XDOOO	97403	13225E3130	•BOX ASSY, DOME LIGHT	2
28	XDOZZ	96906	MS35206-248	•SCREW, MACHINE	8
29	XDOZZ	96906	MS35338-42	•WASHER, LOCK	4
30	XDOZZ	97403	13225E3131	•COVER, DOME LT BOX	2
31	PAOZZ	13548	40003	•LIGHT, DOME	1
32	XDOZZ	02929	61F949	•PLATE, SWITCH	3
33	PAOZZ	81640	9295K108	•SWITCH, TOGGLE	1
33A	XDOZZ	97403	13225E3149	•BASE, DOME LIGHT BOX	2
34	XDOZZ	97403	13225E3149-1	•BASE, DOME	2
35	XDOZZ	80205	NAS1329S08-120	•NUT, PLAIN, BLIND RIV	8
36	XDOZZ	97403	13225E4505	•BASE, CND, MOD	1
37	XDOZZ	97403	13225E3113	•COVER, BOX	1
38	XDOZZ	97403	13225E3361	•BOX ASSY, TERMINAL	1
39	XAOZZ	80205	NAS1329S08-75	•NUT, CLINCH	4
40	XDOZZ	55422	843	•NIPPLE, CONDUIT	2
41	XDOZZ	59730	142	•LOCKNUT, ELECTRICAL	1
42	XDOZZ	79725	G-2110A	•FITTING, END	1
43	XDOZZ	96906	MS35649-262	•NUT, PLAIN, HEXAGON	4
44	XDOZZ	96906	MS35338-41	•WASHER, LOCK WSHR, LOCK, SPR, HLCL, 6, STL/CC PL	4

SECTION II

TM5-6675-315-24P

(1)	(2)	(3)	(4)	(5)	(6)
ITEM NO	SMR CODE	FSCM	PART NUMBER	DESCRIPTION AND USABLE ON CODES(UOC)	QTY
45	XDOZZ	86168	8-141	•STRIP, TERMINAL	1
46	XDOZZ	96906	MS35206-233	•SCREW, MACHINE	4
47	XDOZZ	79725	G-2106	•CLIP, COVER	7
48	XDOZZ	79725	G-2100C	•COVER, CND.....	15
49	XDOZZ	79725	G-2100WC	•CLIP, WIRE	10
50	XDOZZ	79725	G-2100B	•BASE, CND.....	8
51	XDOZZ	79725	G-21108	•FITTING, BLANK END	6
52	XDOZZ	79725	G-2115	•TEE	6
53	XDOZZ	79725	G-2111	•ELBOW, 90 DEG FLAT.....	1
54	XDOZZ	82634	175	•CLIP, RETAINER.....	24
55	PAOZZ	89904	F40-WWX	•LAMP, FLUORESCENT	24
56	XDOZZ	96906	MS3520t-266	•SCREW, MACHINE	48
57	XDOZZ	96906	MS35338-45	•WASHER, LOCK.....	48
58	XDOOO	97403	13225E309.	•FIXTURE, ASSY	6
59	XDOZZ	97403	13225E3146	••PLATE, ID.....	1
60	XDOZZ	90759	100	••PLATE, COVER, TGL S.	1
61	PAOZZ	82634	0111-0002	••SWITCH, TOGGLE.....	1
62	XDOZZ	90759	04k-3/4 INCH	••BOX, RECEPTACLE.....	1
63	XDOZZ	59730	142	••LOCKNUT, ELECTRICAL	6
64	XDOoo	16543	L440A-RT-RIF	••FIXTURE, LIGHT, MOD.	1
65	XDOZZ	16543	2LB48AB	•••COVER, TRANSLUCENT	1
66	PAOZZ	98775	RM-2S40-TP	•••BALLAST, LAMP	2
66A	PAOZZ	98775	RIF-1	•••FILTER, INDICATOR LI	1
67	XDOZZ	55422	843	•NIPPLE, CONDUIT	2

END OF FIGURE

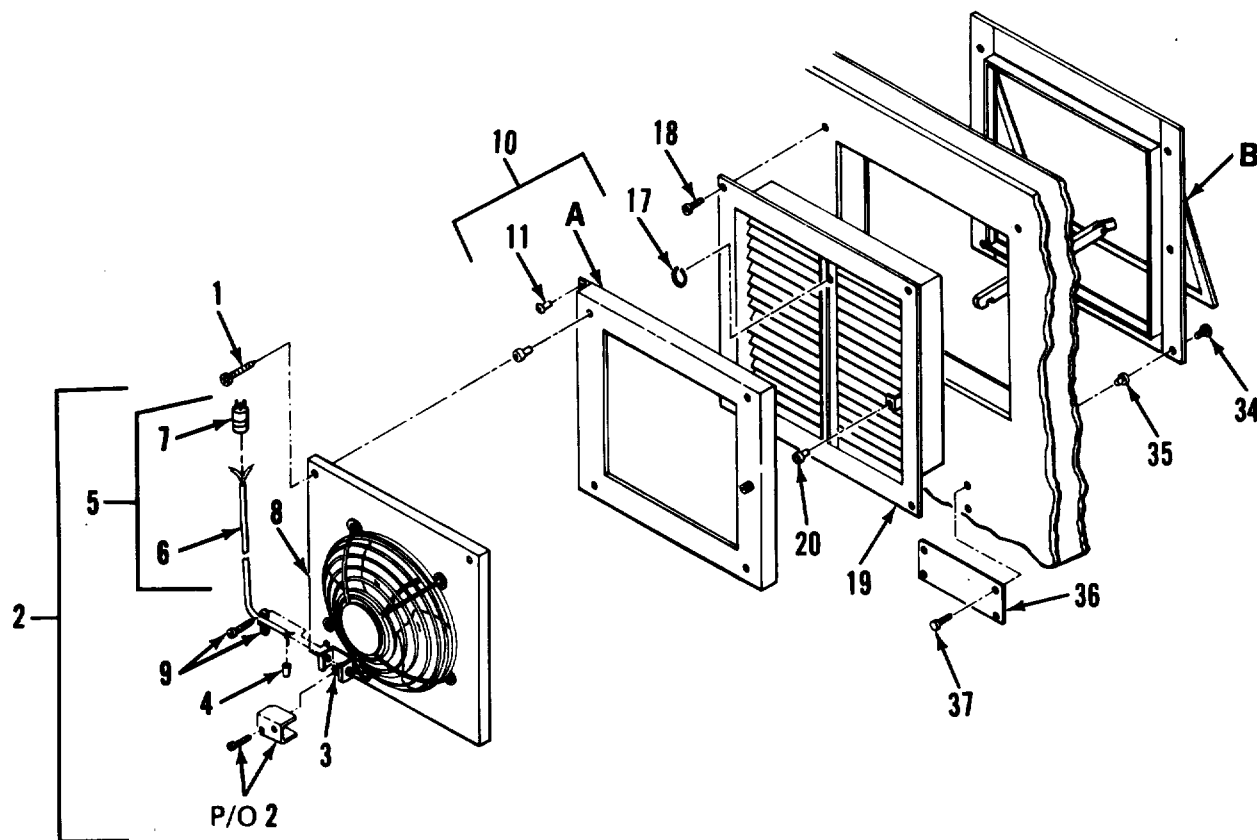

Figure 8. Exhaust Fan Assembly (Sheet 1 of 2)

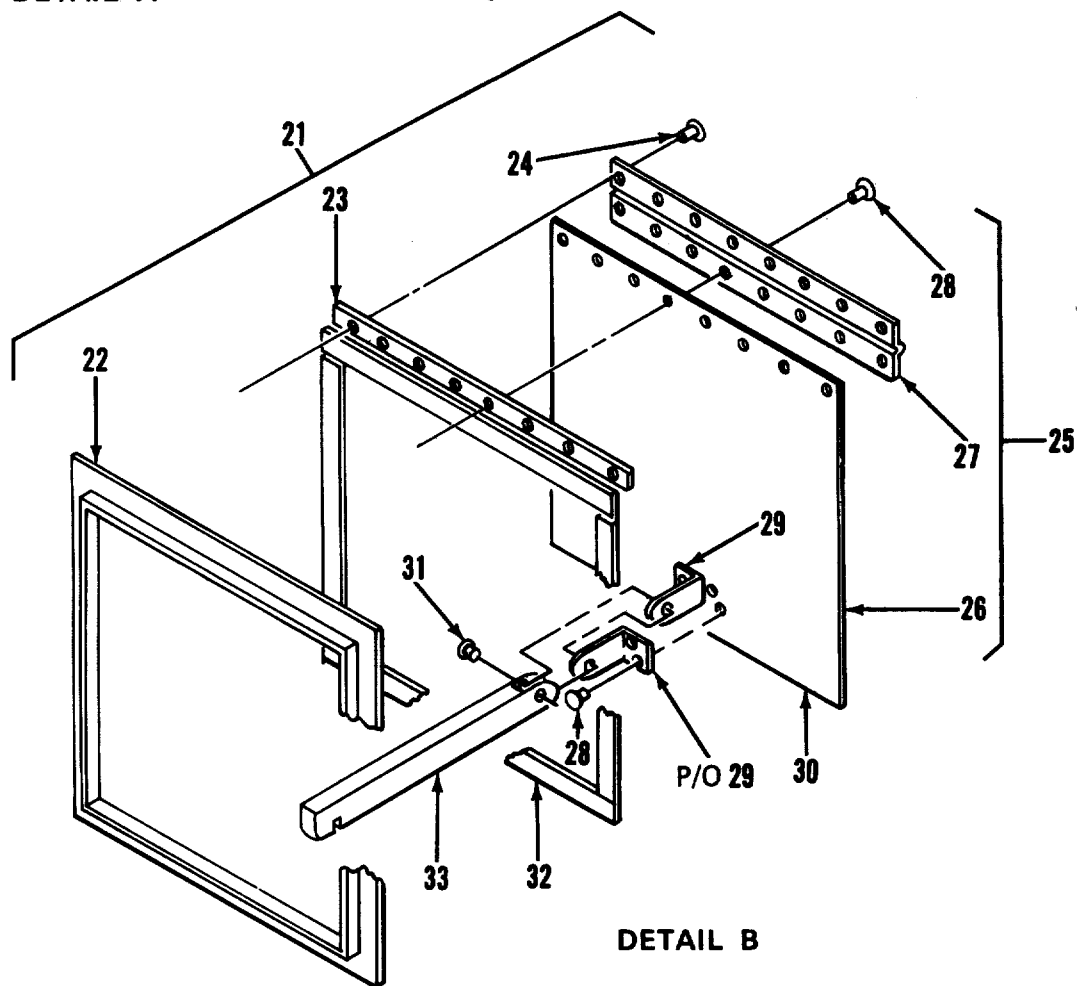
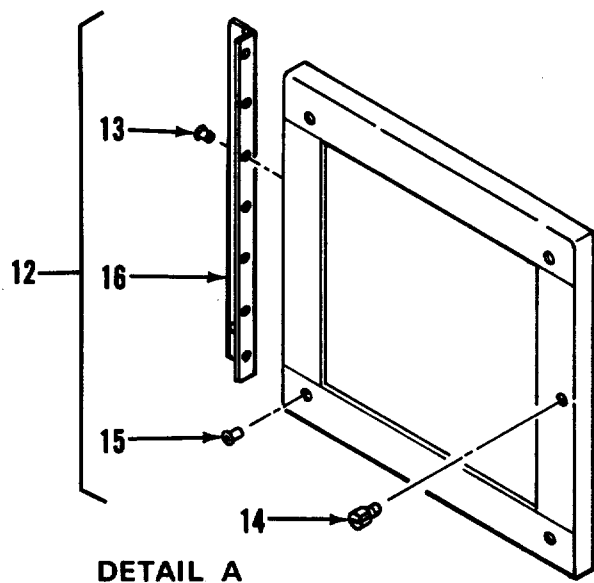

Figure 8. Exhaust Fan Assembly (Sheet 2 of 2)

SECTION II

TM5-6675-315-24P

(1)	(2)	(3)	(4)	(5)	(6)
ITEM NO	SMR CODE	FSCM	PART NUMBER	DESCRIPTION AND USABLE ON CODES(UOC) GROUP 01 VAN BODY (ISO CONTAINER)	QTY
FIG. 8 EXHAUST FAN ASSEMBLY					
1	XDOZZ	96906	MS90725-3	•SCREW, CAP, HEXAGON H.....	4
2	XDOOO	97403	13225E3245	•FAN ASSEMBLY	1
3	XDOZZ	96906	MS25036-153	••TERMINAL LUG	1
4	XDOZZ	00779	35115	••SPLICE, CONDUCTOR	2
5	XDOOO	97403	13225E324.6	••CABLE ASSY EXH FAN.....	1
6	XCOZZ	55422	651435	•••CABLE, 3-W-16 AWG.....	1
7	XDOZZ	04009	5216	•••CONNECTOR, PLUG	1
8	PAOZG	30190	E0686	••FAN, VENTILATING*	1
9	XDOZZ	59730	3301	••BOX CONNECTOR , ELECT	1
10	XDOZZ	97403	13225E327E	•FLANGE ASSY, INSIDE	V
11	XDOZZ	96906	MS20470-AC3-3	•RIVET	7
12	XDOZZ	97403	13225E328I	••FRAME ASSY, FAN MTG	1
13	XDOZZ	96906	MS20470-A£3-5	•••RIVET	7
14	XCOZZ	94222	51-16-714-24	•••SCREW, SELF-CAPTIVE*	1
15	XDOZZ	80205	NAS1329A4E140	•••NUT PLAIN, BLIND RIV	4
16	XCOZZ	97403	13225E3273	••HINGE	1
17	XOOZZ	97403	13225E3277	••RING, RETAINING	1
18	XDOZZ	96906	MS35492-7.	••SCREW, WD FLH.....	4
19	XDOZZ	97403	122.5E3265	••FRAME ASSY, WELDMENT	1
20	XDOZZ	80205	NAS1329A3-130	••NUT CLINCH	1
21	XDOOO	97403	13225E3262	•HOUSING ASSY, FAN	1
22	XDOZZ	97403	13225E3269	••WELDMENT FRAME HSG	1
23	XDOZZ	97403	13225E3260	••SPACER	1
24	XDOZZ	96906	MS20470-A03-7	••RIVET	8
25	XDOZZ	97403	13225E324	••DOOR ASSY, EXTERNAL	1
26	XAOZZ	97403	13225E324-1 I	•••DOGR	1
27	XAOZZ	97403	13225E3250C	•••HINGE, CONTINUOUS	1
28	XAOZZ	96906	MS20470-AE3-5	•••RIVET	12
29	XAOZZ	97403	13225E3245	••LATCH, DOOR	2
30	XDOZZ	97403	13225E3266-2	••GASKET HOUSING	2
31	XDOZZ	96906	MS20470-AC3-8	••RIVET	1
32	XDOZZ	97403	13225E326-1	•GASKET, HOUSING	2
33	XDOZZ	97403	13225E3264	••BRACE, FAN HOUSING	1
34	XDOZZ	96906	MS35191-273	•SCREW MACHINE.*	7
35	XDOZZ	80205	NAS1329A3-8C	•NUT, PLAIN, BLIND RIV	7
36	XDOZZ	97403	13225E3241	•PLATE INSTRUCTION	1
37	XDOZZ	96906	MS51861-14	•SCREW , TAPPING THD	4

END OF FIGURE

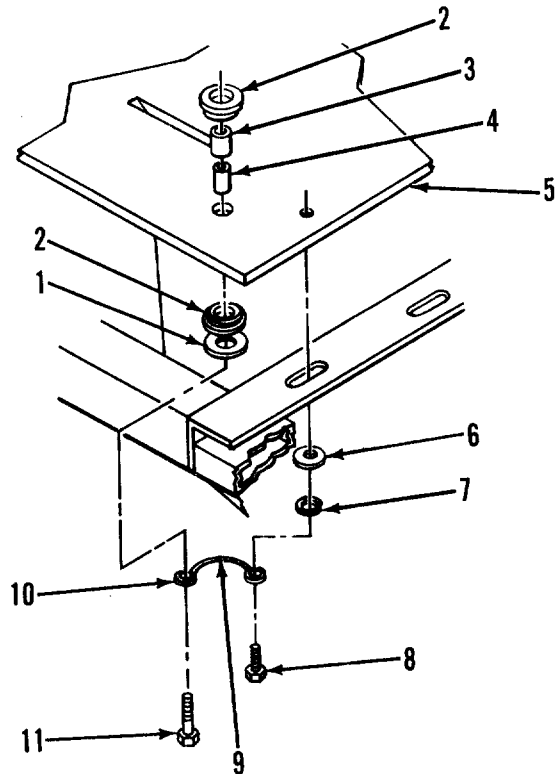
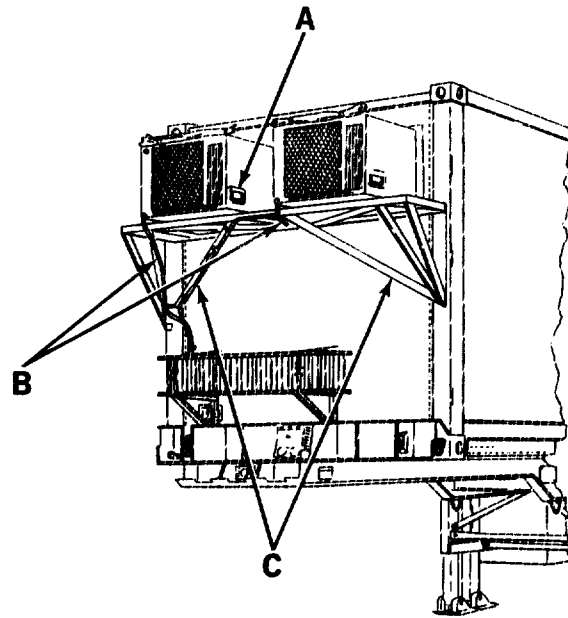

DETAIL A

Figure 9. Air Condition Mounting Bracket System (Sheet 1 of 2)

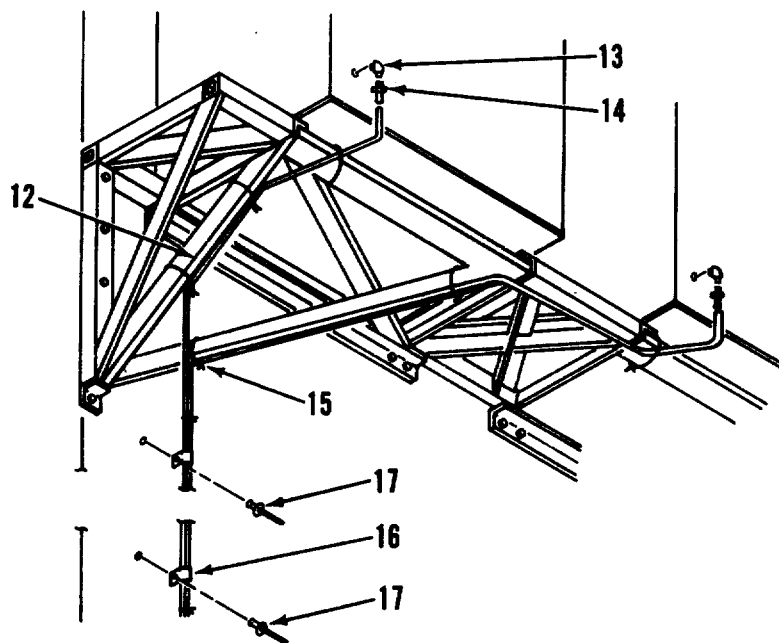

DETAIL B

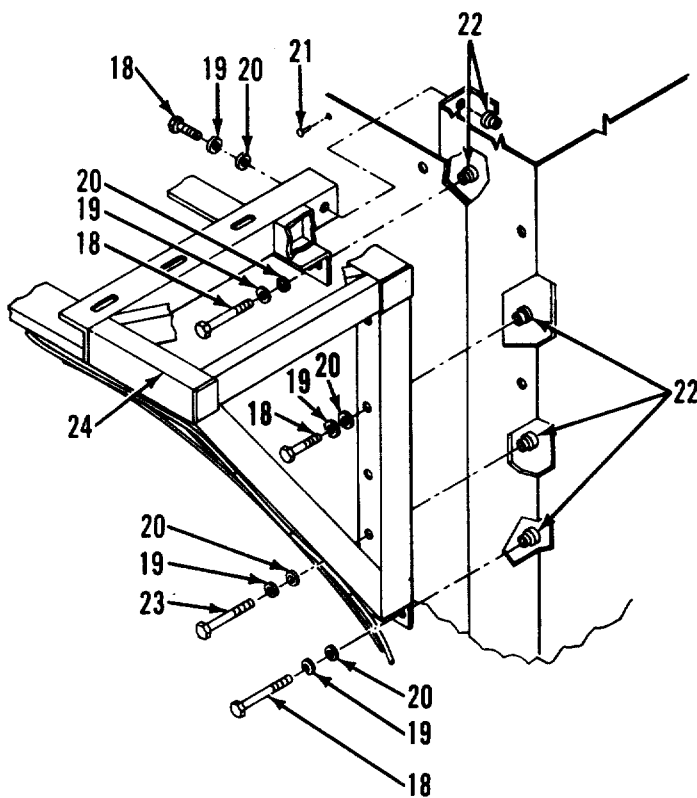

DETAIL C

Figure 9. Air Conditioner Mounting Bracket System (Sheet 2 of 2)

SECTION II

TM5-6675-315-24P

(1)	(2)	(3)	(4)	(5)	(6)
ITEM NO	SMR CODE	FSCM	PART NUMBER	DESCRIPTION AND USABLE ON CODES(UOC)	QTY
				GROUP 01 VAN BODY (ISO CONTAINER)	
				FIG. 9 AIR CONDITIONER MOUNTING BRACKET SYSTEM	
1	XDHZZ	97403	13216E6138-2	.WASHER, FLAT.....	8
2	XDHZZ	37362	3S9680	.MOUNT, RESILIENT	16
3	XDHZZ	97403	13216E6153	.TUBING, NONMETALLIC	8
4	XDHZZ	97403	13216E6152	.SPACER, SLEEVE.....	8
5	XDHZZ	97403	13225E3807-31	.PLATE, MTG , AIR COND	2
6	XDHZZ	96906	MS27183-15	.WASHER, FLAT.....	12
7	XDHZZ	96906	MS35338-4t	.WASHER, LOCK.....	12
6	XDHZZ	96906	MS90726-58	.BOLT.....	12
9	XDOZZ	92194	1230	.BRAID, WIRE	1
10	XDFZZ	04618	34126	.TERMINAL, RING TNG	2
11	XDHZZ	96906	MS90726-64	.SCREW, CAP, HEXAGON H.....	8
12	XDOZZ	27901	59006	.TUBING, VINYL	1
13	XDHZZ	96906	MS51952-1	.ELBOW, PIPE	2
14	XDOZZ	88044	AN840-4	.ADAPTER, STRAIGHT, PI	1
15	XDOZZ	16956	08471	.STRAP, TIEDOWN, ELECT	8
16	XDHZZ	01364	920-8946	.CLAMP	2
17	XDFZZ	81349	M24243/6-A606H	.RIVET, BLIND	2
18	XDHZZ	96906	MS90725-64	.SCREW, CAP ,HEXAGON H.....	14
19	XDHZZ	96906	MS35338-4	.WASHER, LOCK.....	22
20	XDHZZ	96906	MS27183-15	.WASHER, FLAT.....	32
21	XDHZZ	11d15	CR9178-6-4	.RIVET	24
22	XDHZZ	03481	SS37K211L	.NUT, CLINCH.....	22
23	XDHZZ	96906	MS90725-7C	.SCREW, CAP, HEXAGON H.....	6
24	XDHZZ	97403	13225E3723	.BRACKET, SUPPORT AIR COND	1
1	XDOZZ	07707	AD48ABS	.RIVET	6
2	XDOZZ	97403	13225E3852	.SEAL ASSY, OUTER	1
3	XDOZZ	07707	AD34ABS	..RIVET	2
4	XAOZZ	39428	92916A105	..WASHER, BRASS, FLAT	3
5	XAOZZ	99862	CL-21-6.00	..CABLE ASSY	1
6	XAOZZ	23540	415	..PLUG, SNAP-IN, TYPE 1	1
7	XAOFF	97403	13225E3851	..DOOR ASSY	1
8	XAOZZ	97403	13225E3869	...HINGE, OUTER DOOR	1
9	XAOZZ	97403	13225E3851-1	..DOOR	2
10	XAOZZ	96906	MS20426AD4-5	...RIVET, SOLID	6
11	XAOZZ	94222	53-17-711-24	...SCREW, SPR EJECT, PNL.....	2
12	XAOZZ	82942	G-231-N 1/8 THK	..GASKET,, 125 THK.....	257
13	XDFZZ	97403	13225E3855	.SPACER	1
14	XDOZZ	97403	13225E3841	.SCREEN ASSY, FILTER	1
15	XDOZZ	97403	13225E3841-1	..PLATE, WINDOW	1
16	PAOZZ	81348	LS125	..SCREENING, INSECT, NO TYPE 2 CLASS	V
				1 SIZE 18 BY 16.....	
17	XDFFF	97403	13225E3832	.BEZEL ASSY, OUT-VENT	1
18	XDFZZ	96906	MS51861-37	.SCREW, TAPPING, THD	30
19	XCFFF	97403	13225E3847	.HOUSING ASSY, VENT	1
20	XDFZZ	94222	22-10-051-11	..SPRING, RETAINING, DR	2
21	XDFZZ	82942	G-231-N 3/4 THK	..GASKET, 3/4 THK.....	45

SECTION II

TM5-6675-315-24P

(1)	(2)	(3)	(4)	(5)	(6)
ITEM NO	SMR CODE	FSCM	PART NUMBER	DESCRIPTION AND USABLE ON CODES(UOC)	QTY
22	XDFZZ	97403	13225E4233	..REGISTER, WALL, 10 X 6	1
23	XDFZZ	96906	MS51861-49	..SCREW, PNH	38
24	XDFZZ	07707	AD53ABS	..RIVET	8
25	XDFZZ	81349	M24243/1-8502	..RIVET, BLIND	12
26	XDFFF	97403	13225E3842	..DIVERter ASSY, VENT	2
27	XDFZZ	97403	13225E3846	...SCREEN, DIV-VENT	1
28	XDFZZ	97403	13225E3846-1PLATE, WINDOW	1
29	PAFZZ	81348	LS125SCREENING, INSECT, NO TYPE 2	V
				CLASS I SIZE 18, BY 16	

END OF FIGURE

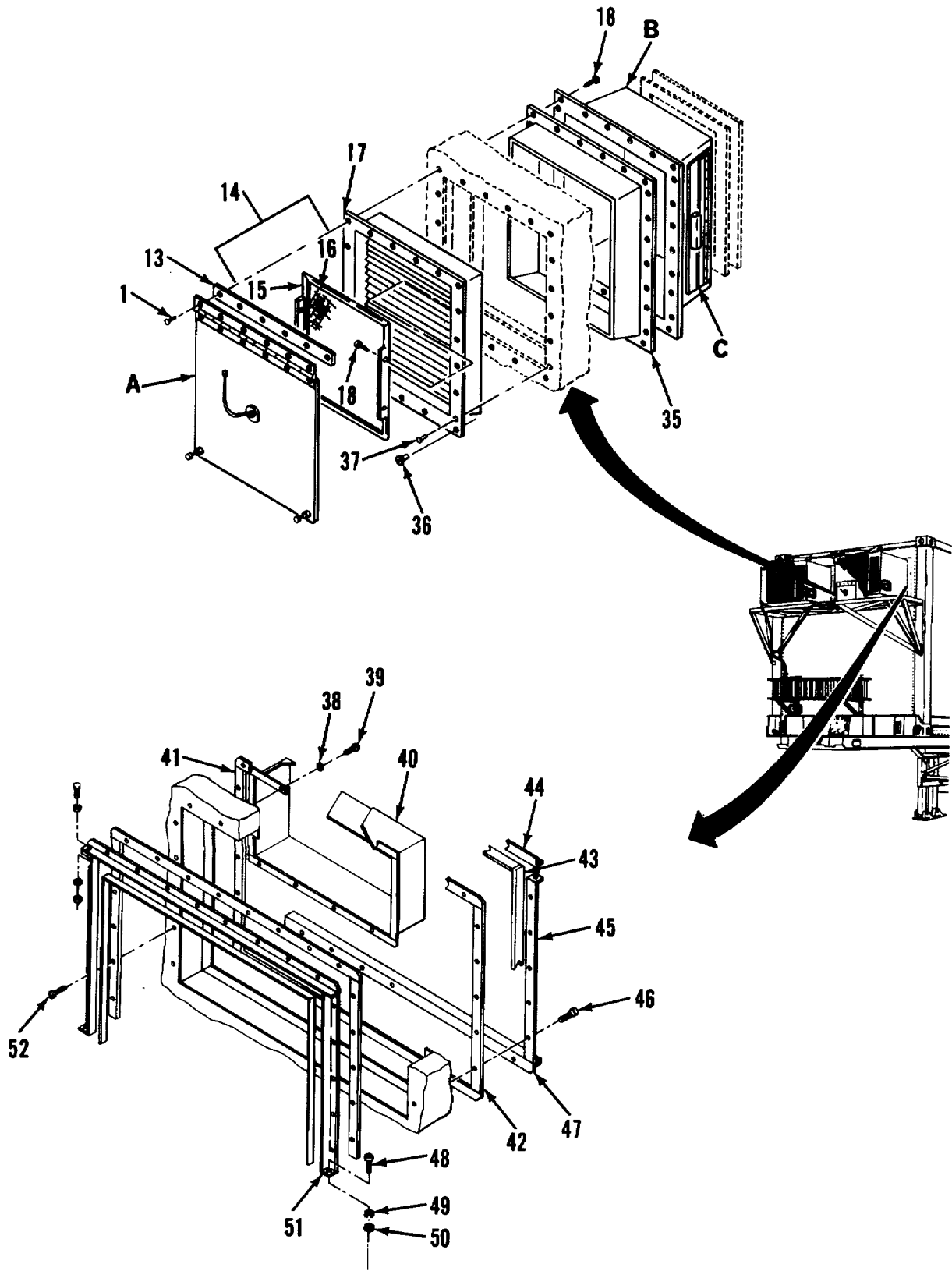
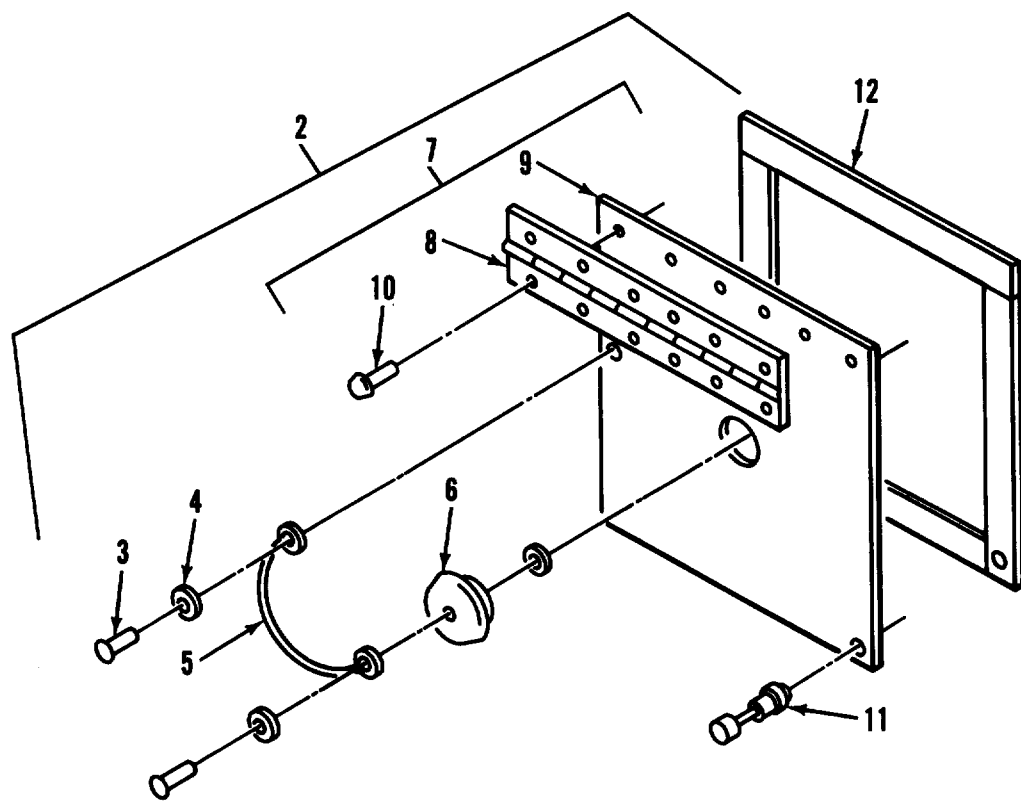
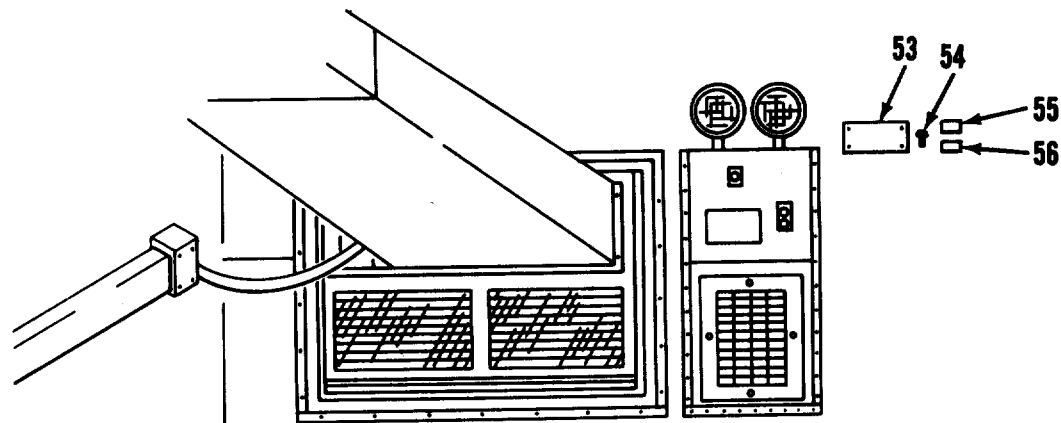

Figure 10. Air Conditioner Vent System (Sheet 1 of 3)



DETAIL A

Figure 10. Air Conditioner Vent System (Sheet 2 of 3)

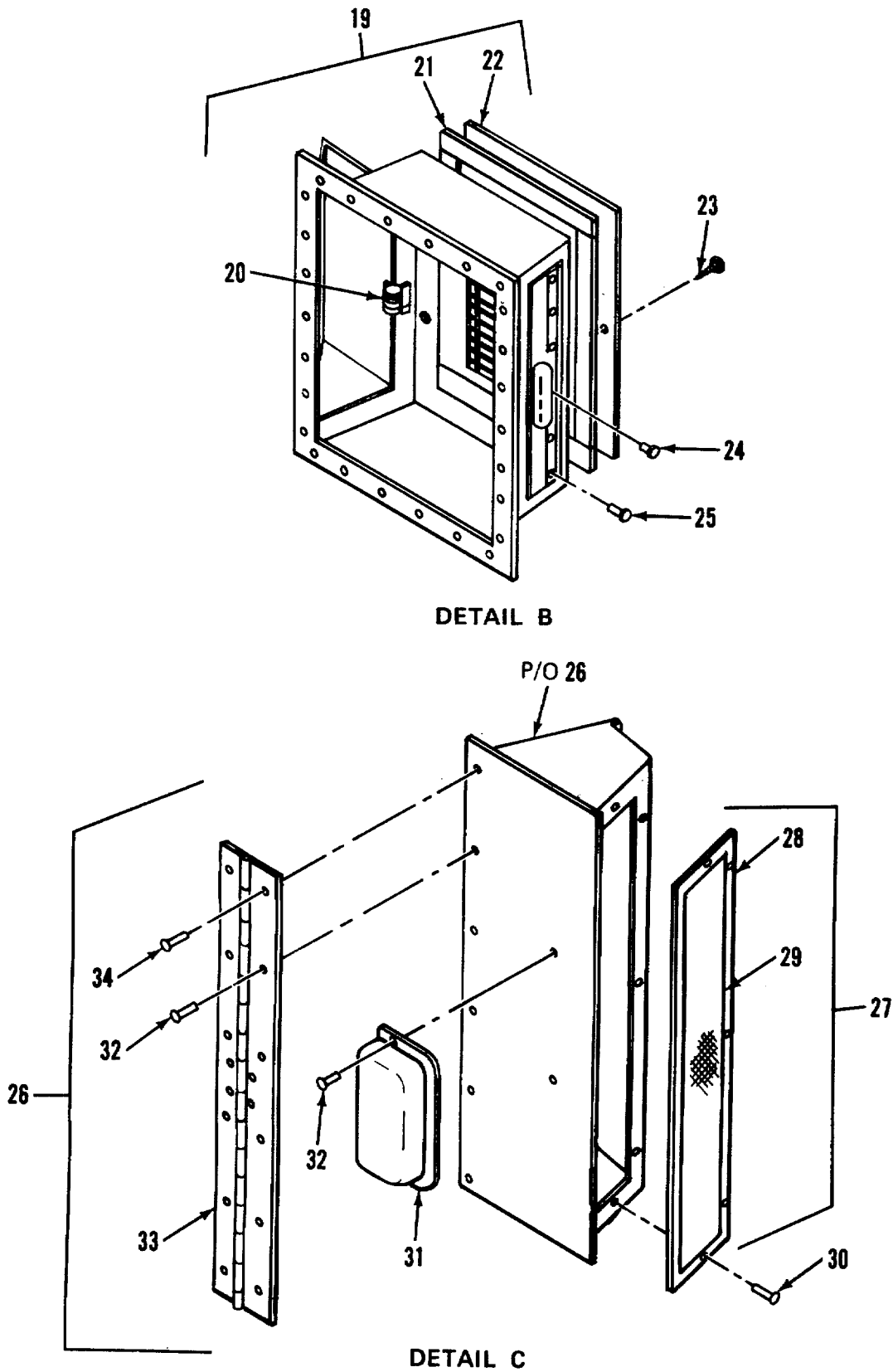

Figure 10. Air Conditioner Vent System (Sheet 3 of 3)

SECTION II

TM5-6675-315-24P

(1) (6)	(2)			(3)	(4)	(5)
ITEM NO	SMR CODE	FSCM	PART NUMBER	DESCRIPTION AND USABLE ON CODES(UOC)		QTY
				GROUP 01 VAN BODY (ISO CONTAINER)		
				FIG. 10 AIR CONDITIONER VENT SYSTEM		
30	XDFZZ	07707	AC34ABS	...RIVET		5
31	XDFZZ	39428	1599A16	...PULL, DRAWER		2
32	XDFZZ	81349	M24243/1-E502	...RIVET, BLIND		6
33	XDFZZ	03007	4A0505050	...HINGE, DIV DOOR		1
34	XDFZZ	81349	M24243/1-B504	...RIVET, BLIND		2
35	XDFZZ	97403	13225E3826	.BEZEL, INSIDE VENT		1
36	XDFZZ	80205	NAS1330S08-281	.NUT, CLINCH.....		2
37	XDFZZ	81349	M24243/1-B405	.RIVET		15
38	XDFZZ	96906	MS35338-41	.WASHER, LOCK.....		8
39	XDFZZ	96906	MS35206-231	.SCREW, MACHINE.....		8
40	XDFZZ	97403	13225E4240	.CONNECTOR, DUCT.....		1
41	XDFZZ	82942	G-231-N 1/2 THK	.GASKET.....		61
42	XDFZZ	82942	G-231-N 1/8 THK	..GASKET.....		78
43	XDFZZ	82942	G-231-N 3/4 THK	.GASKET		202
44	XDFZZ	97403	13225E3717	.BRACKET, BEZEL AC		4
45	XDFZZ	97403	13225E3716	.BRACKET, BEZEL AC		2
46	XDFZZ	96906	MS51861-49	.SCREW,		10
47	XDFZZ	97403	13225E3720	.BRACKET, BEZEL AC		2
48	XDFZZ	96906	MS35206-265	.SCREW, MACHINE		12
49	XDFZZ	96906	MS27183-42	.WASHER, FLAT		8
50	XDFZZ	96906	MS35649-202	.NUT, PLAIN, HEXAGON		12
51	XDFZZ	97403	13225E3894	.BRACKET, BEZEL AC		4
52	XDFZZ	96906	MS51861-47	SCREW, TAPPING, THD		36
53	XDFZZ	97403	13225E4593	.PLATE, CAUTION		1
54	XDOZZ	96906	MS51861-26	.SCREW, TAPPING, THREA		4
55	XDOZZ	97403	13225E4592	.DECAL, OPEN		1
56	XDOZZ	97403	13225E4591	.DECAL, CLOSE		1

END OF FIGURE

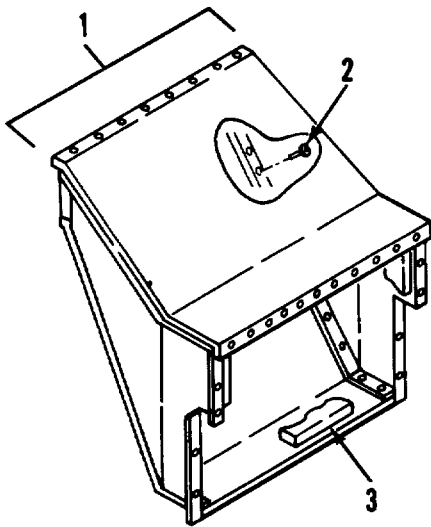
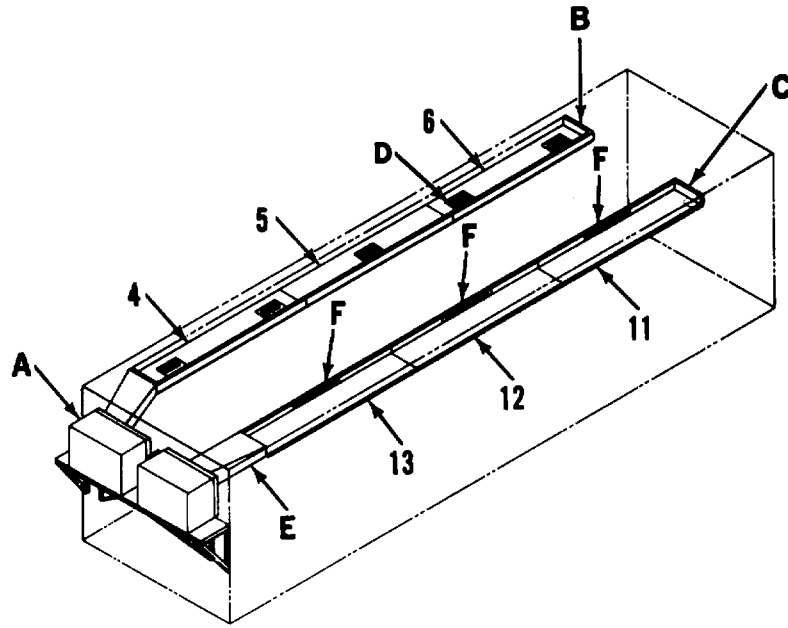

DETAIL A

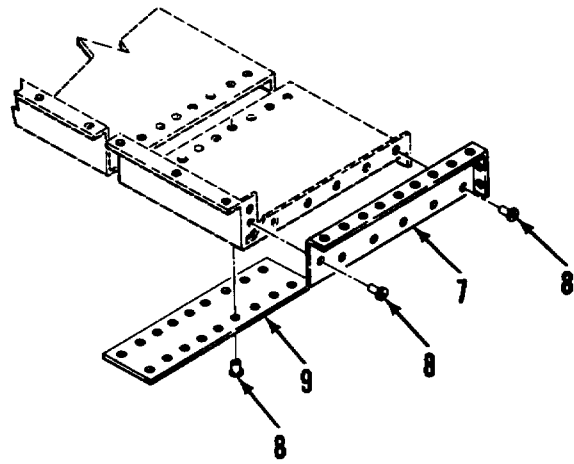

DETAIL B

Figure 11. Air Conditioner Duct System (Sheet 1 of 2)

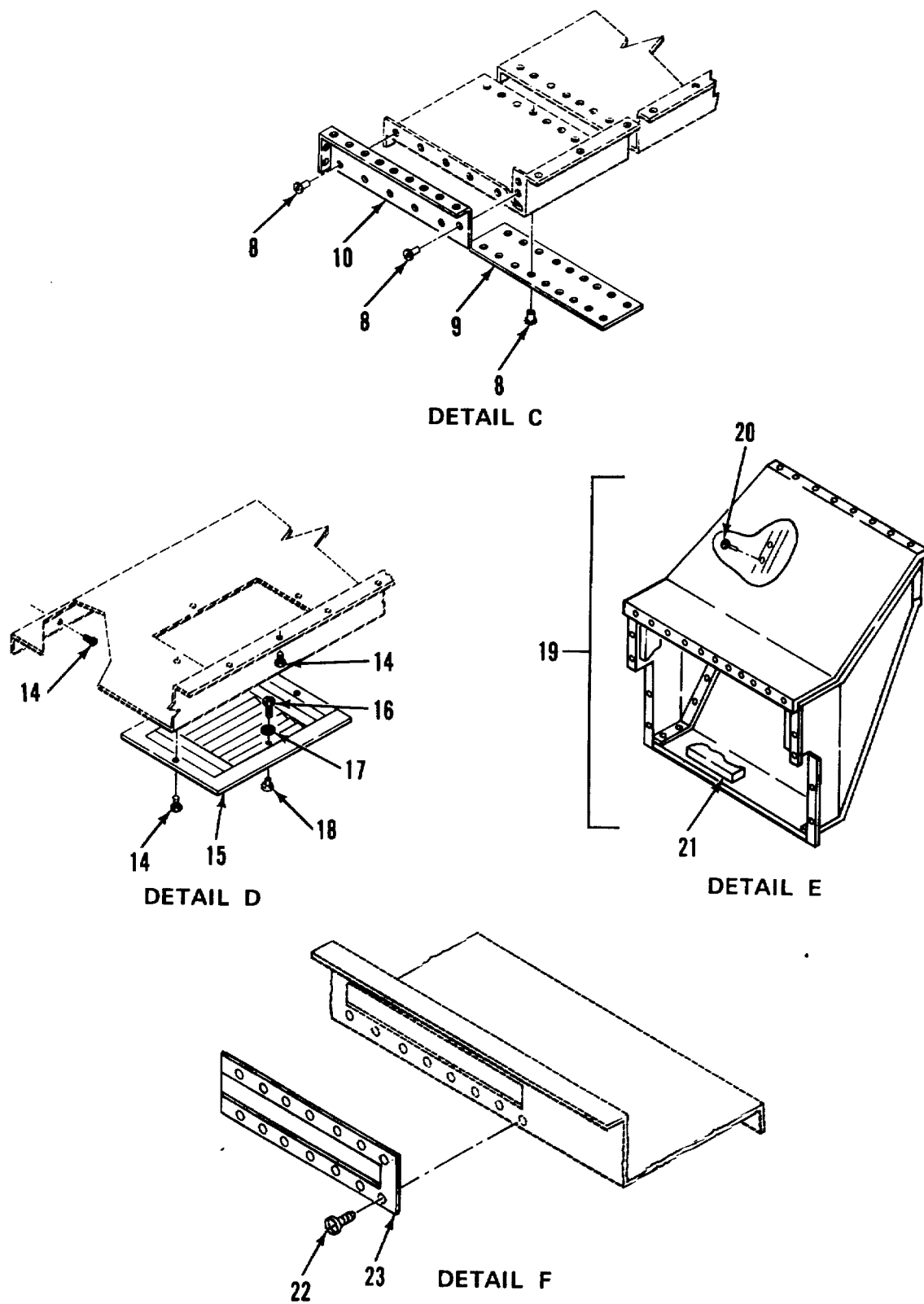

Figure 11. Air Conditioner Duct System (Sheet 2 of 2)

SECTION II

TM5-6675-315-24P

(1)	(2)	(3)	(4)	(5)	(6)
ITEM NO	SMR CODE	FSCM	PART NUMBER	DESCRIPTION AND USABLE ON CODES(UOC)	QTY
GROUP 01 VAN BODY (ISO CONTAINER)					
FIG. 11 AIR CONDITIONER DUCT SYSTEM					
1	XDFFF	97403	13225E3386	.DUCT ASSY, TRNSN.....	1
2	XDOZZ	81349	M24243/1-B403	..RIVET, BLIND	52
3	XDOZZ	87335	D008	..TED-PAD INSUL	1
4	XDOZZ	97403	13225E3578	.DUCT, AC	1
5	XDOZZ	97403	13225E3579	.DUCT, AC	1
6	XDOZZ	97403	13225E3580	.DUCT, AC	1
7	XDOZZ	97403	13225E3566-2	.CAP, END, AC DUCT	1
8	XDFZZ	81349	M24243/1-B403	.RIVET, BLIND	34
9	XDFZZ	97403	13225E3561	.STRIP, SPLICING	4
10	XDFZZ	97403	13225E3566-1	.CAP, END, AC DUCT	1
11	XDFZZ	97403	13225E3544	.DUCT, AC	1
12	XDFZZ	97403	13225E356	.DUCT, AC	1
13	XDFZZ	97403	13225E3562	.DUCT, AC	1
14	XDFZZ	96906	MS51861-37	.SCREW, TAPPING, THD 2	298
15	XDFZZ	97403	13225E3586	.DIFFUSER, AC	5
16	XDFZZ	96906	MS35206-243	.SCREW, MACHINE.....	2
17	XDFZZ	96906	MS35338-42	.WASHER, LOCK.....	2
18	XDFZZ	90920	P318K	.HANDLE.....	2
19	XDFOO	97403	13225E3284	.DUCT ASSY, TRNSN.....	1
20	XDFZZ	81349	M24243/1-B403	..RIVET, BLIND	54
21	XDFZZ	87335	D008	..TED-PAD INSUL	V
22	XDOZZ	96906	MS51861-35	.SCREW, TAPPING, THD	24
23	XDOZZ	77972	ML-39-01-1-XX-2-J	.DIFFUSER, 72 IN LONG	1

END OF FIGURE

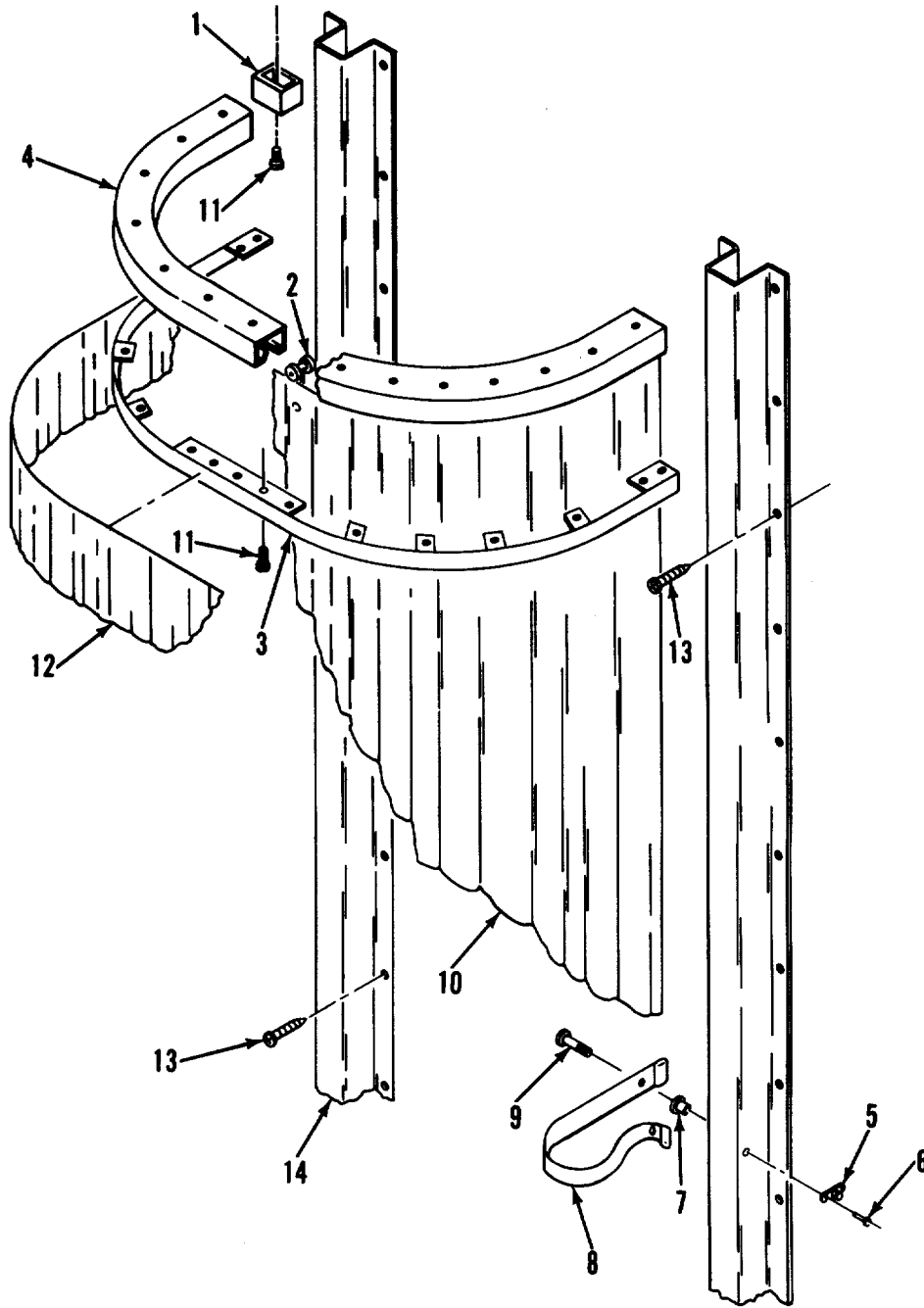

Figure 12. Blackout Curtain Assembly, Side Door

SECTION II

(1) ITEM NO	(2) SMR CODE	(3) FSCM	(4) PART NUMBER	(5) DESCRIPTION AND USABLE ON CODES(UOC)	(6) QTY
GROUP 1 VAN BODY (ISO CONTAINER) FIG. 12 BLACKOUT CURTAIN ASSEMBLY, SIDE DOOR					
1	XDOZZ	1E253	262	• CARRIER GATE, BROWN	1
2	XDOZZ	1E253	975	• GENERAL CARRIER HOOK	14
3	XDOZZ	97403	13225E3745	• STRIP, MOUNTING	1
4	XDOZZ	97403	13225E3552	• TRACK, CURT, SIDE DR	1
5	XDOZZ	3D536	XX-78322	• STUD, SWIVEL	1
6	XDOZZ	81349	M24243/1-A403	• RIVET, BLIND	2
7	XDOZZ	80205	NAS1329A3-80	• NUT, PLAIN, BLIND RIV	1
8	XDOZZ	97403	13225E3865	• STRAP, BO CURTAIN	1
9	XDOZZ	00141	4428	• SCREW, SHOULDER	2
10	XDOZZ	51745	ADC-2063-102	• CURTAIN	1
11	XDOZZ	96906	MS51861-24	• SCREW, TAPPING, THD	38
12	XDOZZ	51745	ADC-2065-102	• VALANCE	2
13	XDOZZ	96906	MS51861-47	• SCREW, TAPPING, THD	30
14	XDOZZ	97403	13225E3783	• BRACKET, MTG, BO CURT	2

END OF FIGURE

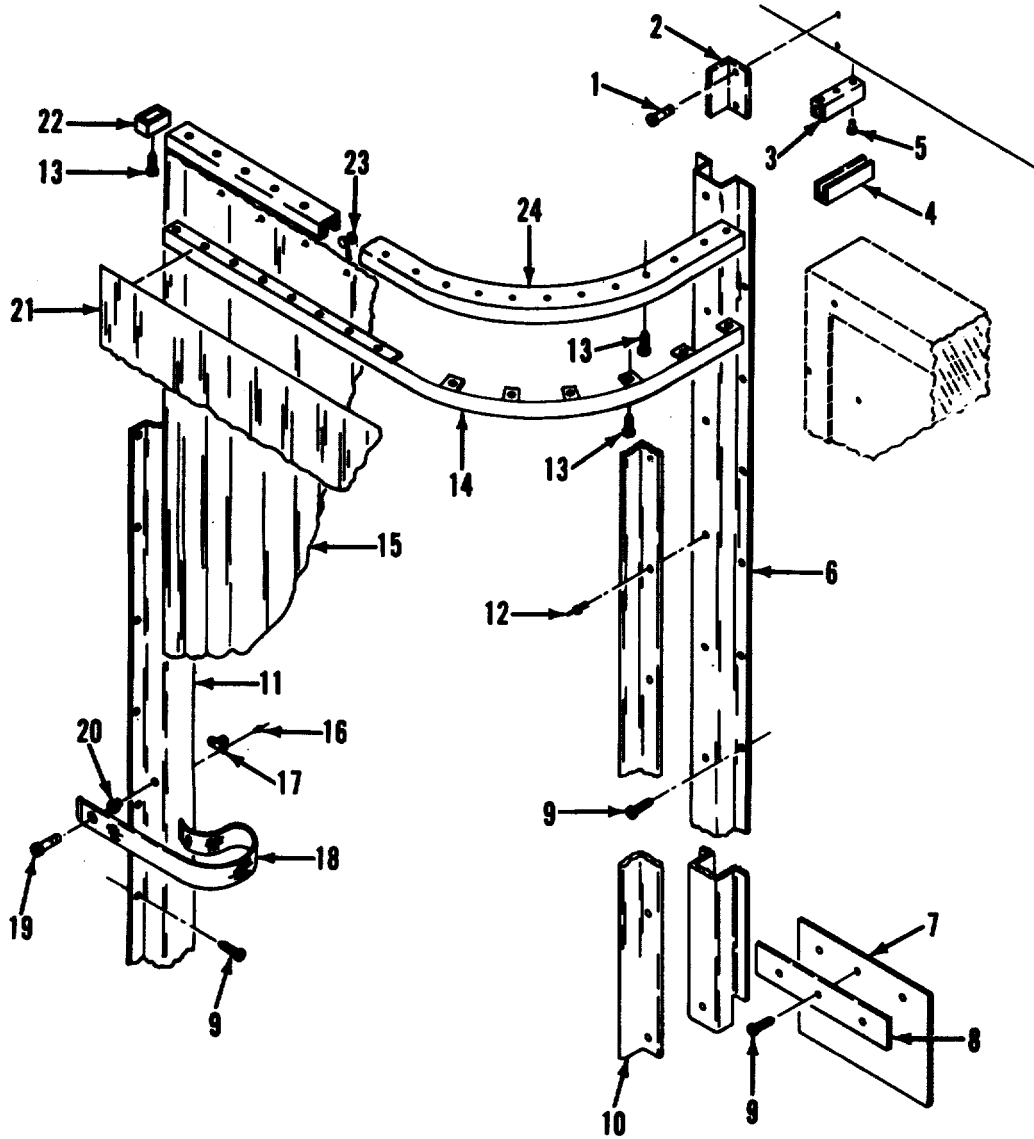

Figure 13. Blackout Curtain Assembly, Rear Door

SECTION II

(1) ITEM NO	(2) SMR CODE	(3) FSCM	(4) PART NUMBER	(5) DESCRIPTION AND USABLE ON CODES(UOC)	(6) QTY
GROUP 1 VAN BODY (ISO CONTAINER) FIG. 13 BLACKOUT CURTAIN ASSEMBLY, REAR DOOR					
1	XDOZZ	96906	MS51861-47	• SCREW, TPG, PNH	2
2	XDOZZ	97403	13225E3797	• BRACKET, REAR	1
3	XDOZZ	51745	ADC-2083	• CHANNEL, FRAME, DOOR	1
4	XDOZZ	51745	ADC-2082	• CHANNEL, DOOR, REAR	1
5	XDOZZ	81349	M24243/5-A403	• RIVET	1
6	XDOZZ	97403	13225E3799	• BRACKET, MOUNTING	1
7	XDOZZ	51745	ADC-2084	• FLAP, DOOR, REAR	1
8	XDOZZ	51745	ADC-2085	• FLAP, RETAINER	1
9	XDOZZ	96906	MS51861-37	• SCREW, TAPPING, THD	69
10	XDOZZ	97403	13225E3798	• BRACKET, REAR	1
11	XDOZZ	97403	13225E3713	• BRACKET, MOUNTING	1
12	XDOZZ	81349	M24243/1-B403	• RIVET, BLIND	14
13	XDOZZ	96906	MS51861-24	• SCREW, TPG, PNH	32
14	XDOZZ	97403	13225E3788	• STRIP, MOUNTING	1
15	XDOZZ	51745	ADC-2063-101	• CURTAIN	1
16	XDOZZ	81349	M24243/5-A402	• RIVET	8
17	XDOZZ	3D536	XX-78322	• STUD, SWIVEL	1
18	XDOZZ	97403	13225E3865	• STRAP, BO CURTAIN	1
19	XDOZZ	00141	4428	• SCREW, SHOULDER	2
20	XDOZZ	80205	NAS1329C3-80	• NUT, CLINCH	1
21	XDOZZ	51745	ADC-2065-101	• VALANCE	2
22	XDOZZ	1E253	262	• CARRIER GATE, BROWN	1
23	XDOZZ	1E253	975	• GENERAL CARRIER HOOK	10
24	XDOZZ	97403	13225E3559	• TRACK, CURT, REAR DR	1

END OF FIGURE

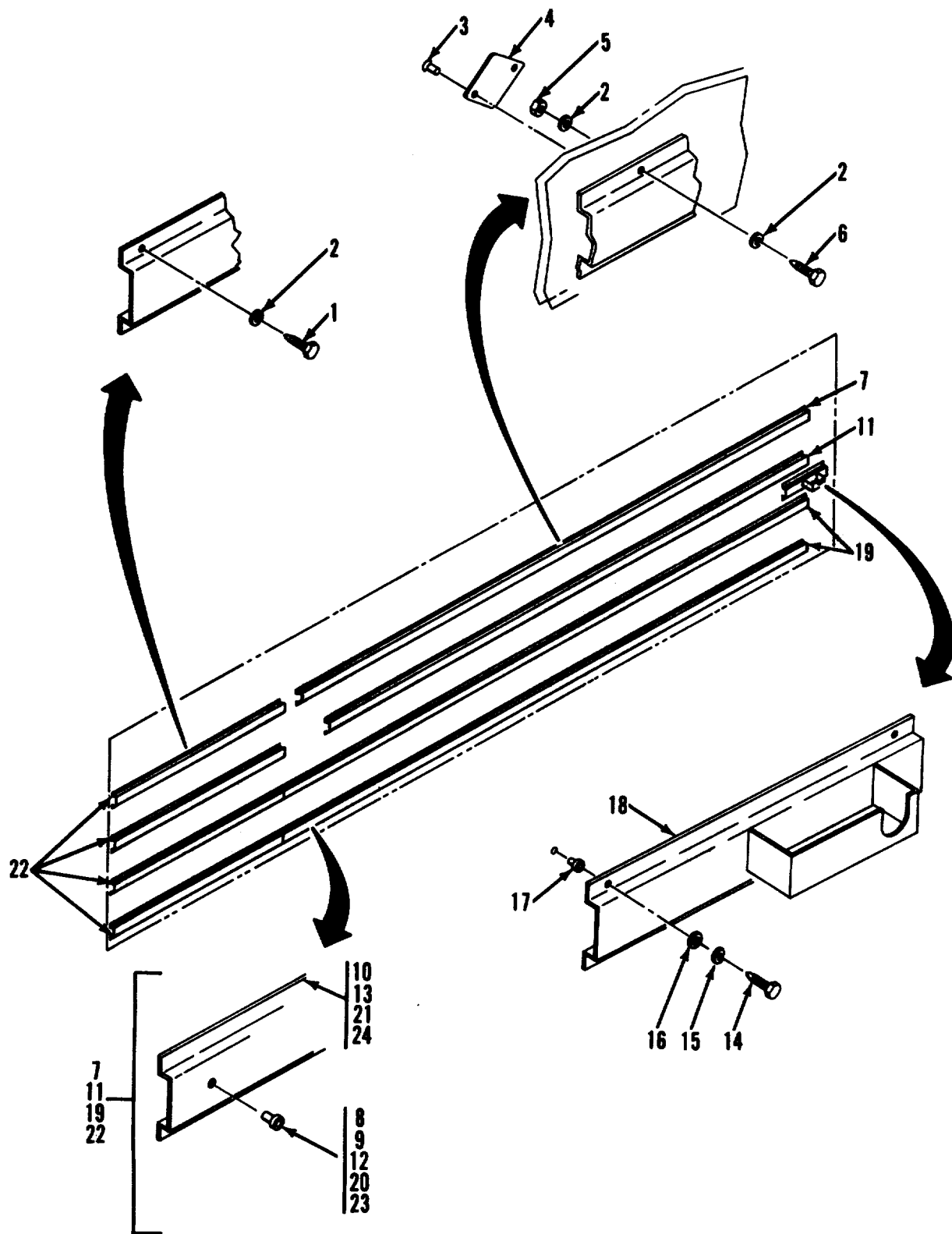

Figure 14. Interior Mounting Bracket System (Sheet 1 of 3)

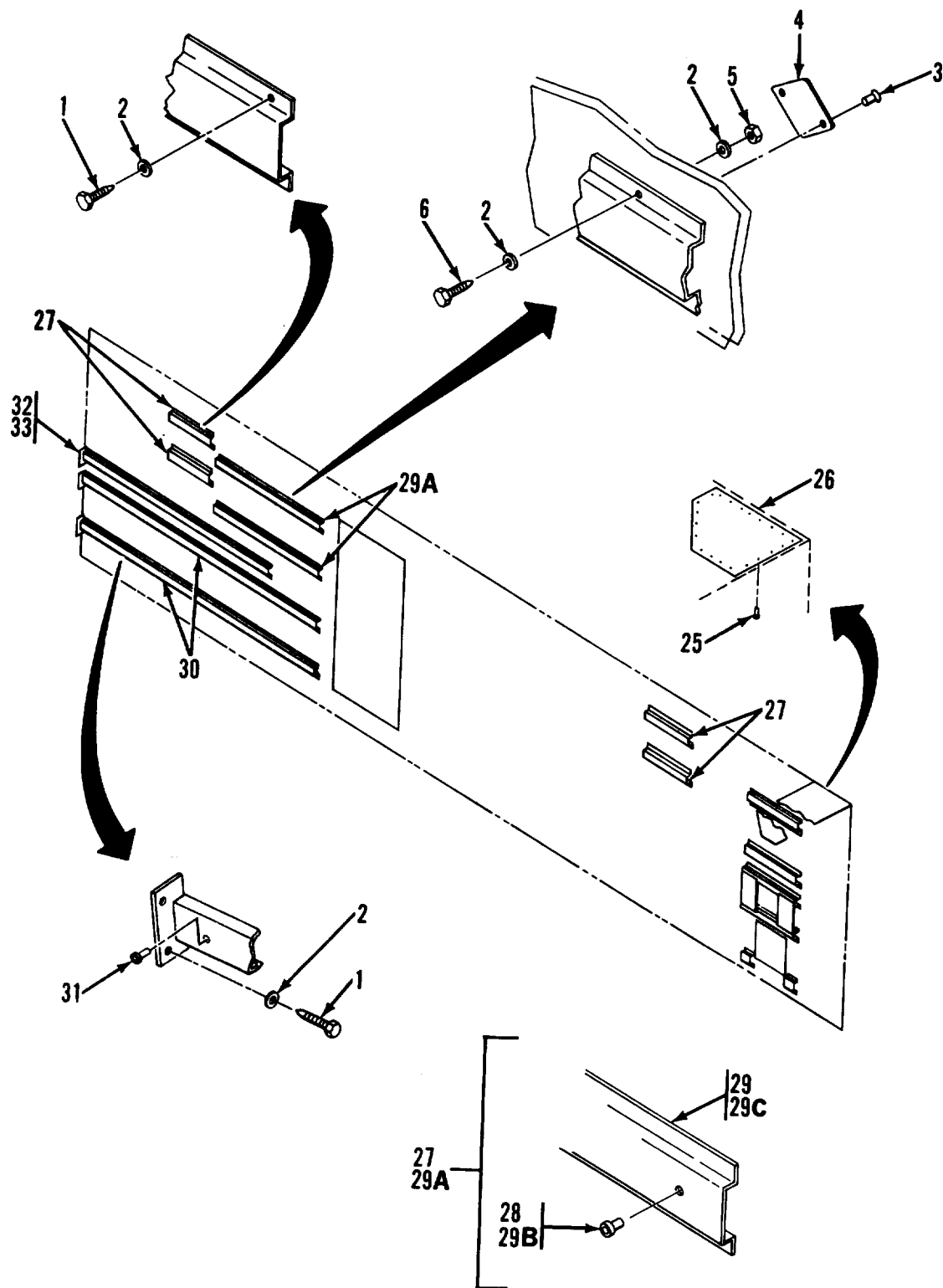

Figure 14. Interior Mounting Bracket System (Sheet 2 of 3)

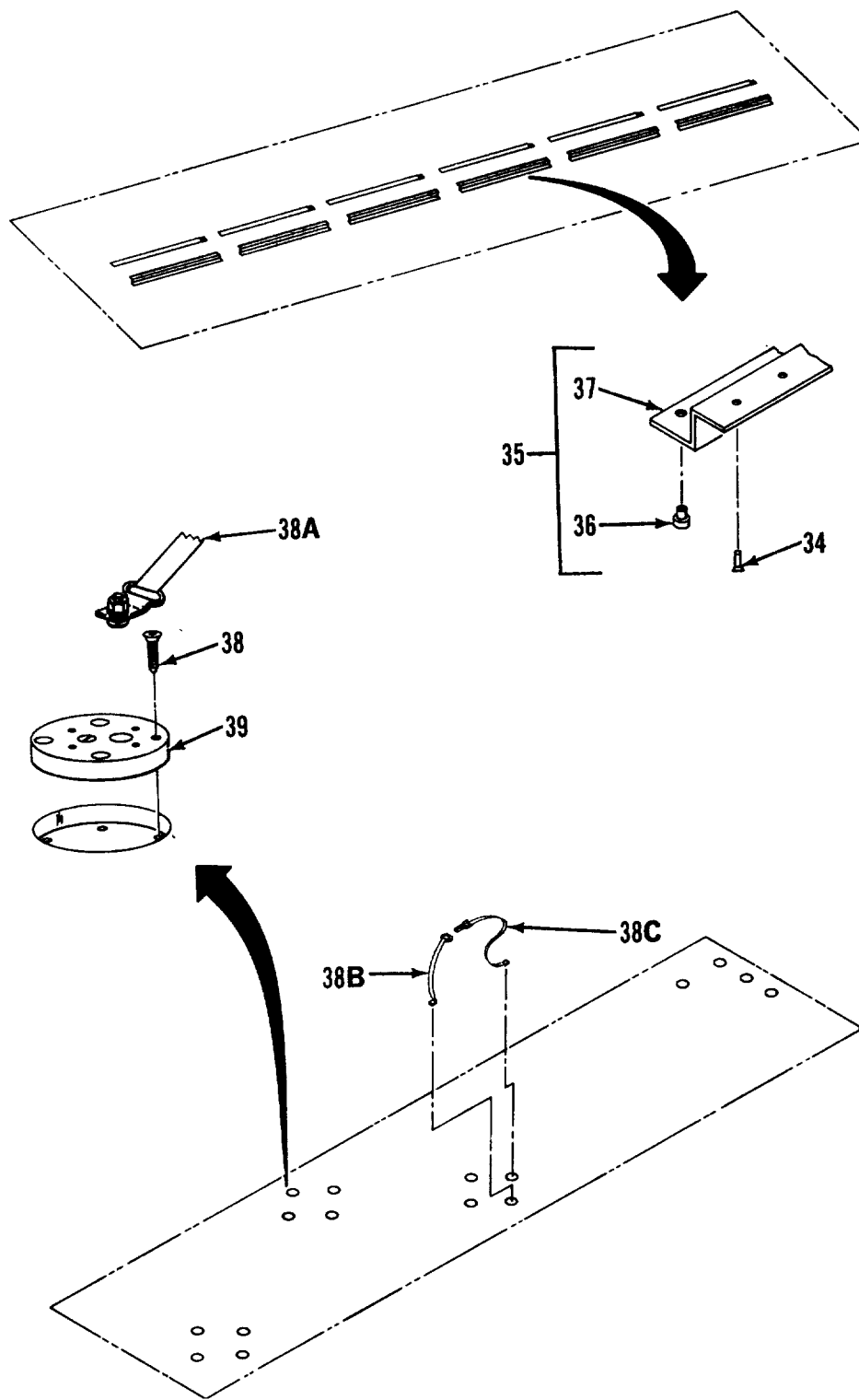

Figure 14. Interior Mounting Bracket System (Sheet 3 of 3)

SECTION II

TM5-6675-315-24P

(1)	(2)	(3)	(4)	(5)	(6)
ITEM NO	SMR CODE	FSCM	PART NUMBER	DESCRIPTION AND USABLE ON CODES(UOC)	QTY
				GROUP 01 VAN BODY (ISO CONTAINER)	
				FIG. 14 INTERIOR MOUNTING BRACKETS SYSTEM	
1	XDFZZ	96906	MS16992-524	.BOLT, LAG, HEX HD.....	4
2	XDOZZ	96906	MS27183-14	.WASHER, FLAT.....	4
3	XDOZZ	81349	M24243/1-B602	.RIVET	168
4	XDOZZ	14109	XCF0660-1	.PLATE COVER.....	84
5	XDOZZ	52167	NT8205CB	.LOCKNUT	82
6	XDOZZ	96906	MS90725-44	.BOLT, HEX HD.....	82
7	XDOOO	97403	13225E4440	..BRACKET ASSY, MTG	1
8	XDOZZ	80205	NAS1330A3-216	..NUT, CLINCH.....	12
9	XAFZZ	80205	NAS1330A5K256	..NUT, CLINCH,.....	10
10	XDOZZ	97403	13225E4440-1	..BRACKET MOUNTING,	1
11	XDOOO	97403	13225E4423	..BRACKET ASSY MTG, SHELVING.	1
12	XDOZZ	80205	NAS1330A5K256	..NUT, CLINCH.....	10
13	XDOZZ	97403	13225E4423-1	..BRACKET, MOUNTING	1
14	XDOZZ	96906	MSS0725-12	.BOLT, HEX , HD.....	4
15	XDOZZ	96906	MS35338-44	.WASHER, LOCK.....	4
16	XDOZZ	96906	MS27183-12	.WASHER, FLAT.....	4
17	XDOZZ	00613	8L-JN	.NUT, JACK.....	4
18	XDOOO	97403	13225E3656	.BRACKET, TELEPHONE	1
19	XDOOO	97403	13225E4428	.BRACKET ASSY, MTG, SHELVING AND	1
				FOLDING CHAIR	
20	XDOZZ	80205	NAS1330A5K256	..NUT, CLINCH.....	10
-21	XDOZZ	97403	13225E4428-1	..BRACKET, MOUNTING	1
22	XDOOO	97403	13225E4438	.BRACKET ASSY, MTG, SHELVING	4
23	XDOZZ	80205	NAS1330A5K256	..NUT, CLINCH.....	4
24	XDOZZ	97403	13225E4438-1	..BRACKET, MOUNTING	1
25	XDOZZ	81349	M24243/1-8404	.RIVET, BLIND	14
26	XDOZZ	97403	13225E3785	.PLATE, MOUNTING	1
27	XDOOO	97403	13225E3862	.BRACKET ASSY, MTG	4
28	XDOZZ	80205	NAS1330A5K256	..NUT, CLINCH.....	12
29	XDOOO	97403	13225E3033-12	..BRACKET, MOUNTING	4
29A	XDOOO	97403	13225E4454	.BRKT ASSY, MTG STORAGE SHELVES	2
29B	XDOZZ	80205	NAS1330A5K256	.NUT, CLINCH.....	2
29C	XDOZZ	97403	13225E4454-1	..BRACKET, MOUNTING	1
30	XDOOO	97403	13225E4452	.BRKT ASSY, MTG, STORAGE SHELVES	2
31	XDOZZ	80205	NAS1330A5K256	.NUT, CLINCH.....	6
32	XDOOO	97403	13225E4453	.BRKT ASSY, MTG, STORAGE SHELVES	1
33	XDOZZ	80205	NAS1330A5K256	.NUT, CLINCH.....	4
34	XDOZZ	81349	M24243/1-B604	.RIVET	144
35	XDOOO	97403	13225E3094	.BRACKET ASSY	12
36	XDOZZ	80205	NAS1329A5K125	..NUT, PLAIN, BLIND RIV	4
37	XDOZZ	97403	13225E3094-1	..BRACKET	1
38	XDOZZ	96906	MS21207-C1416	.SCREEN	24
38A	PFOZZ	97403	13225E3695-6	.TIE DOWN, CARGO, VEHI	3
38B	PFOZZ	97403	13225E3695-2	.TIE DOWN, CARGO, VEHI	1
38C	PFOZZ	97403	13225E3695-8	.TIE DOWN, CARGO, VEHI	1
39	PBOZZ	98313	FDC1225M5	.PLATE ASSEMBLY.....	16

END OF FIGURE

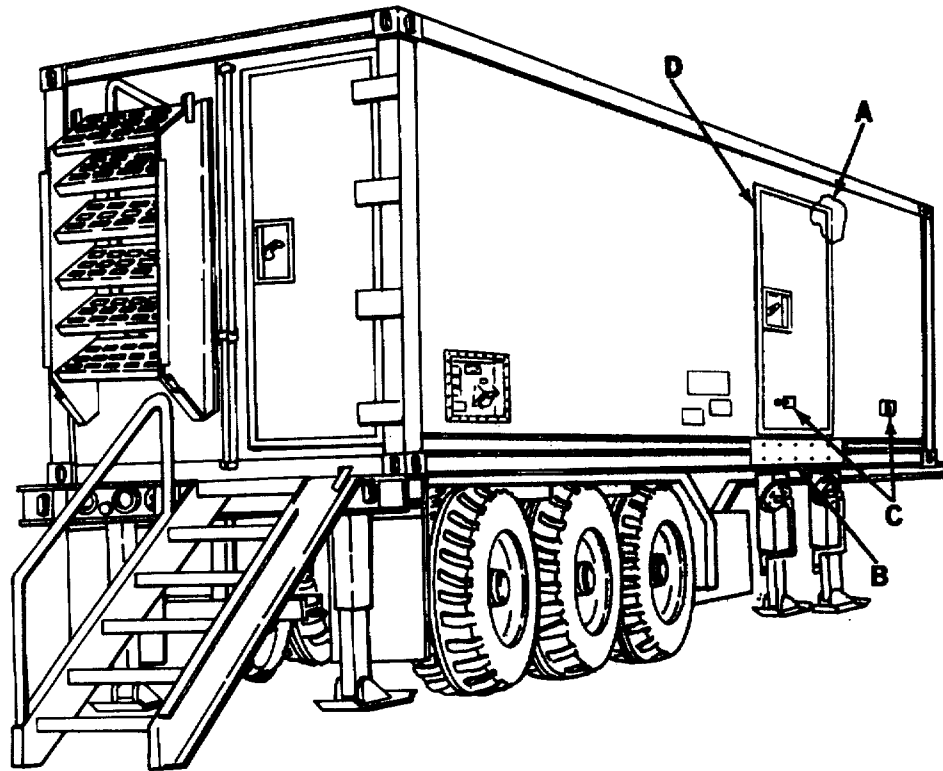
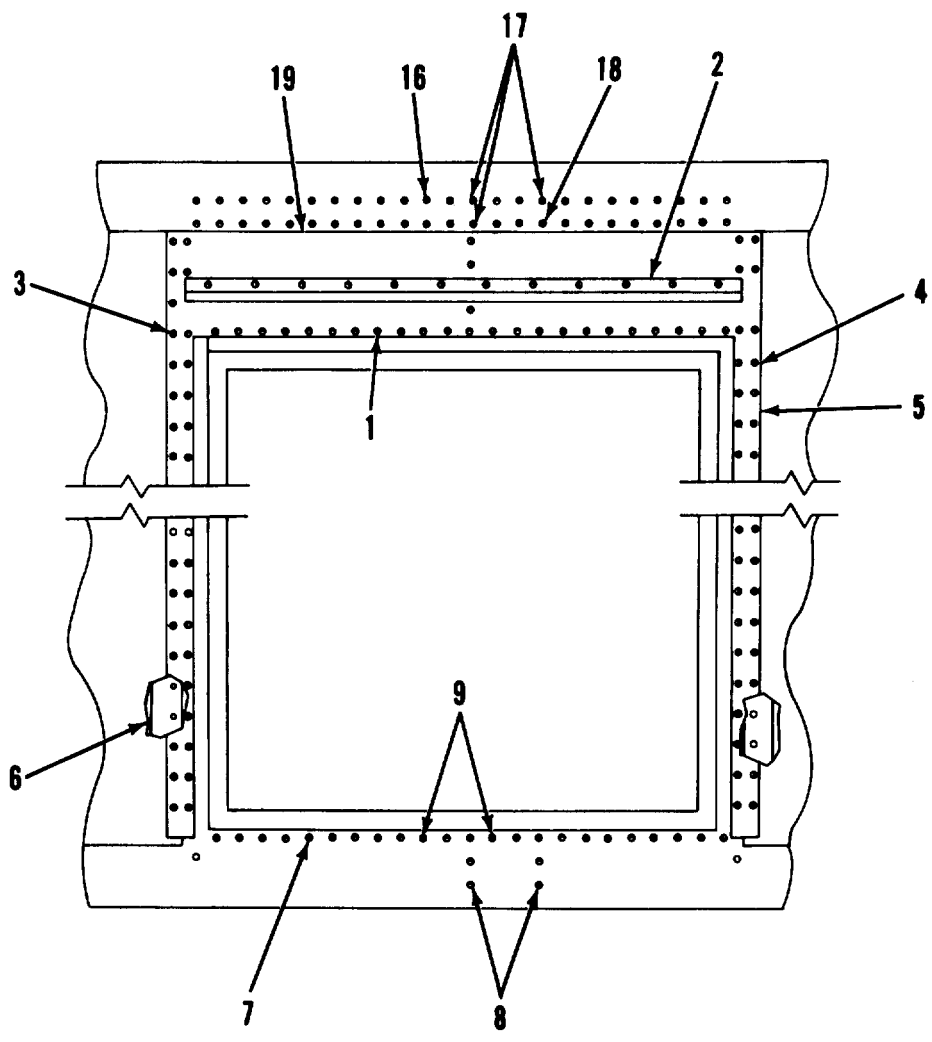
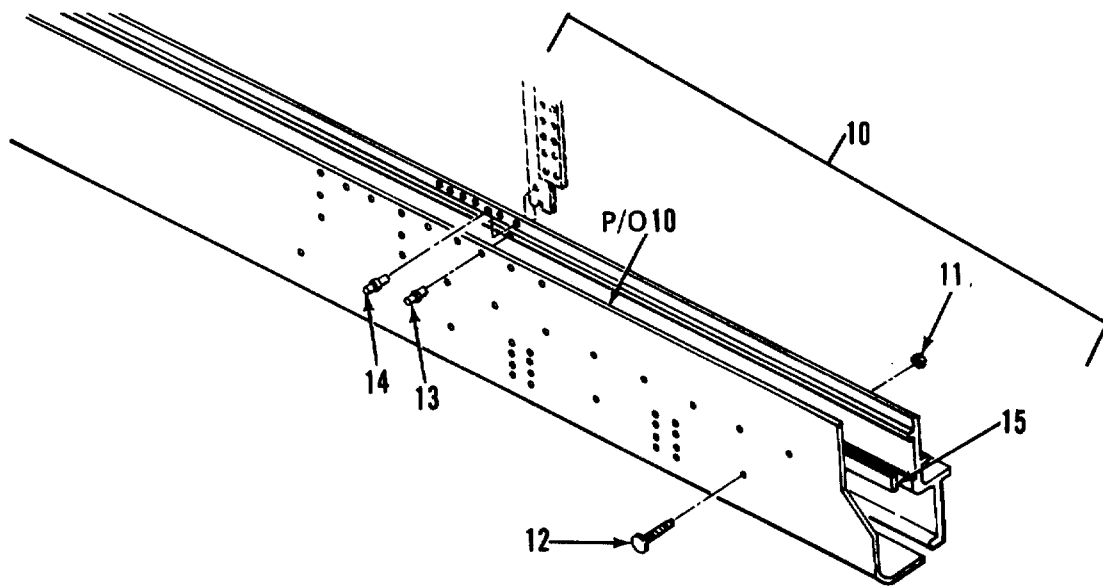

Figure 15. Personnel Door Assembly (Sheet 1 of 7)



DETAIL A

Figure 15. Personnel Door Assembly (Sheet 2 of 7)



DETAIL B

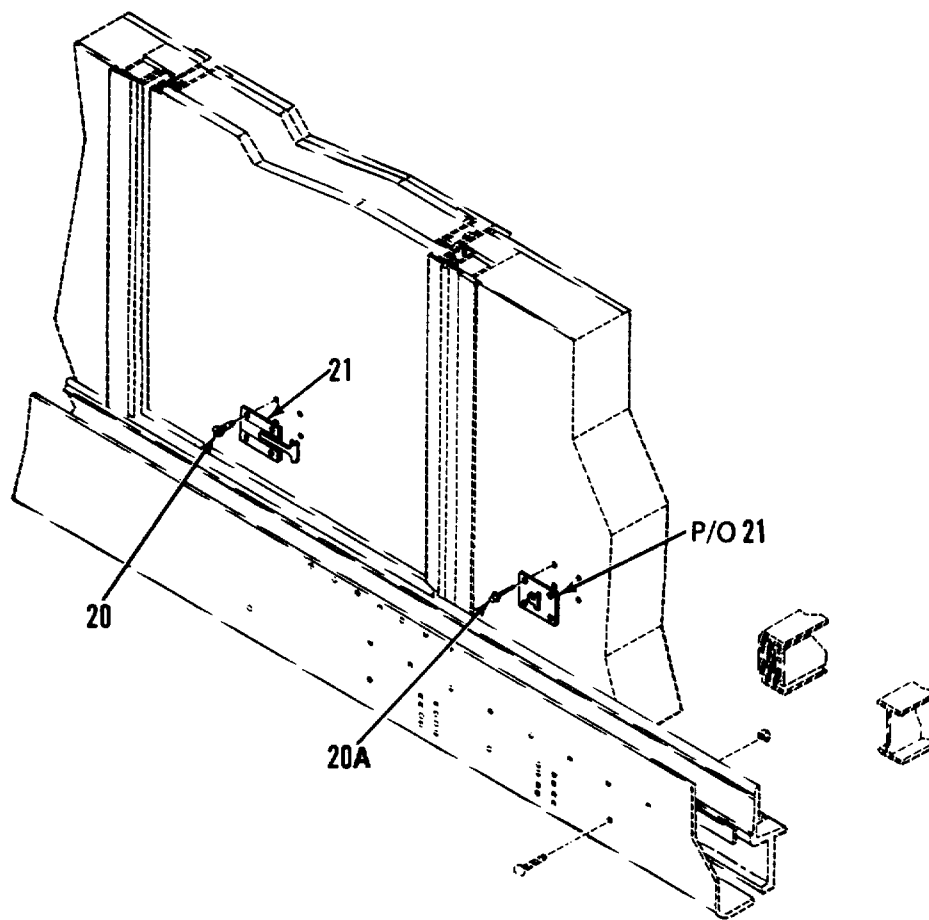

DETAIL C

Figure 16. Personnel Door Assembly (Sheet 3 of 7)

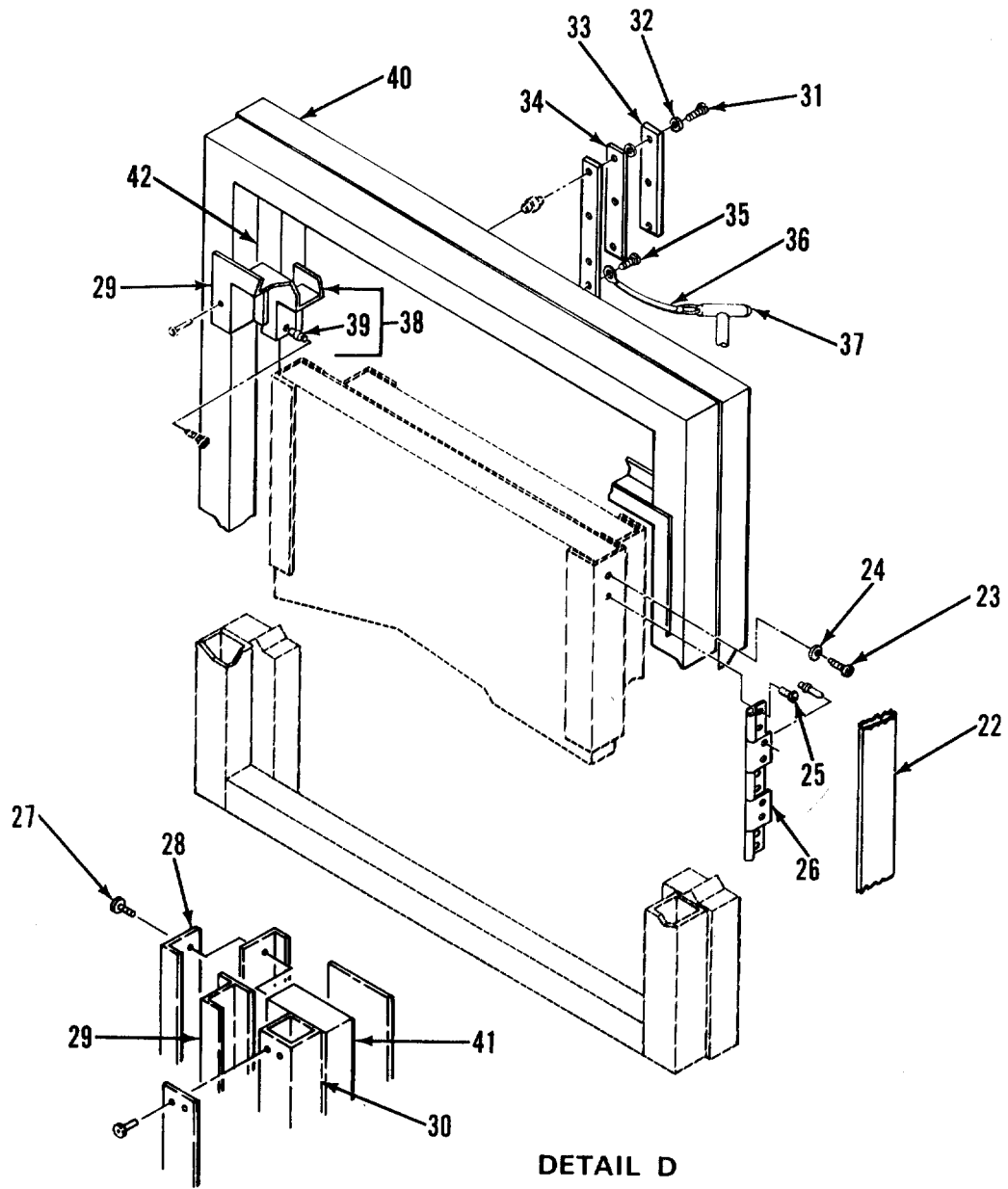

Figure 15. Personnel Door Assembly (Sheet 4 of 7)

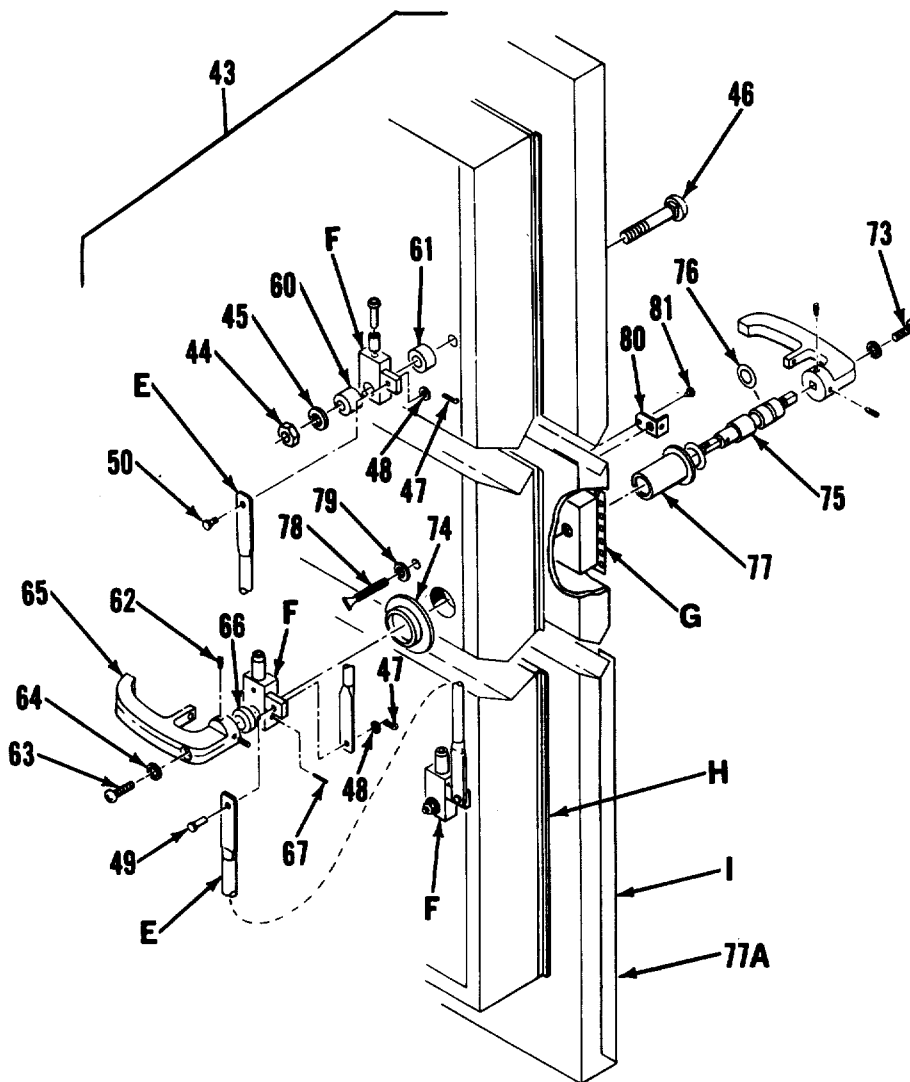

Figure 15. Personnel Door Assembly (Sheet 5 of 7)

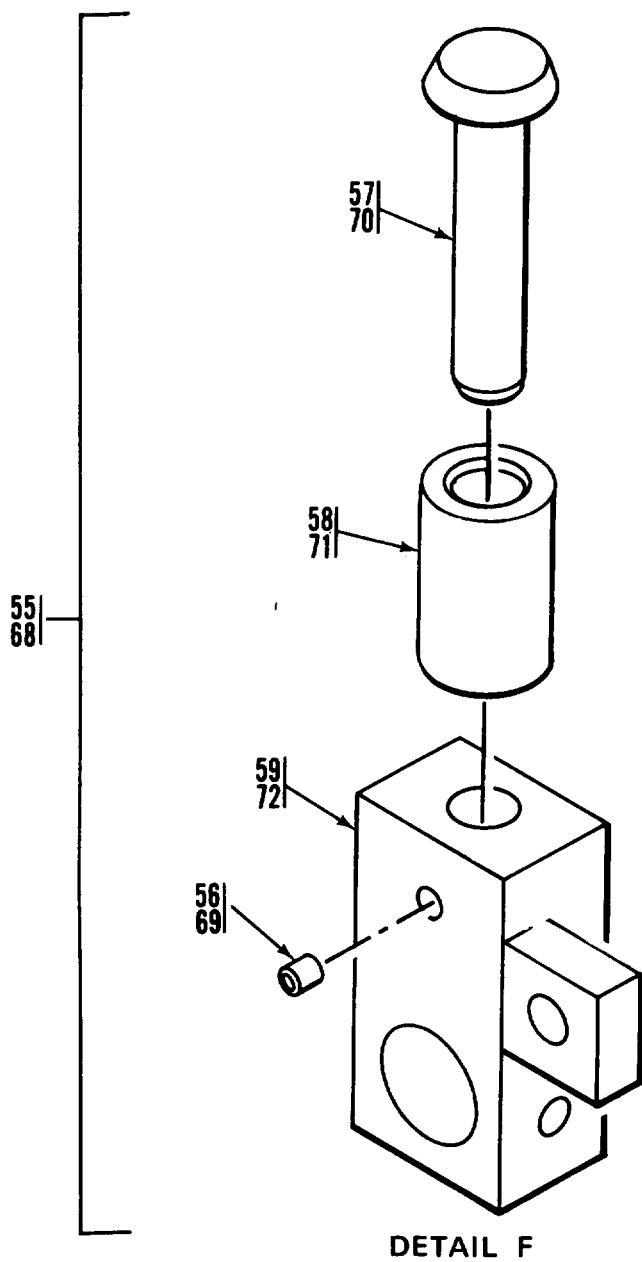
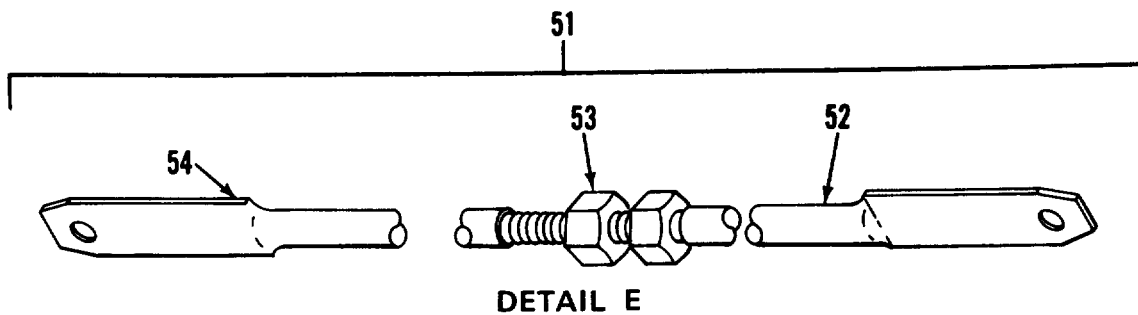
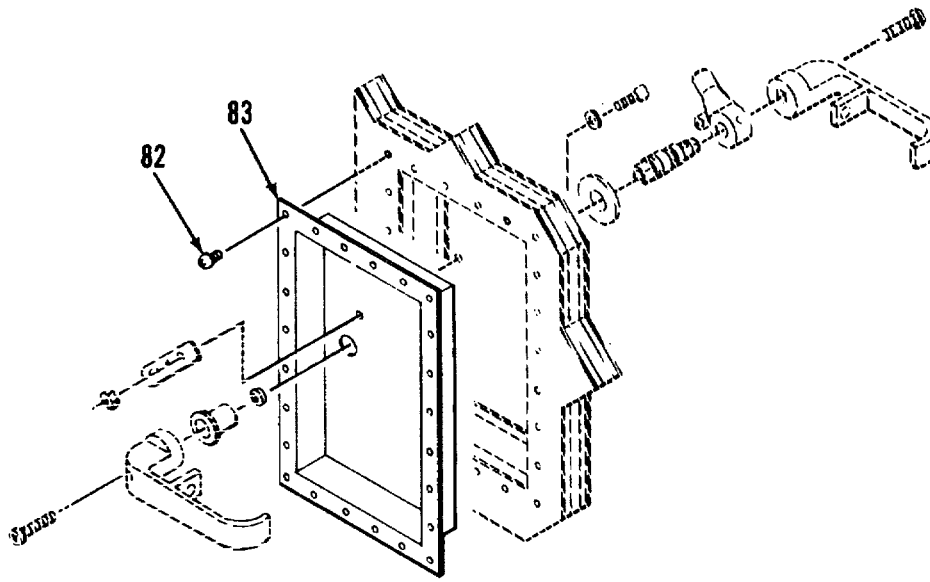
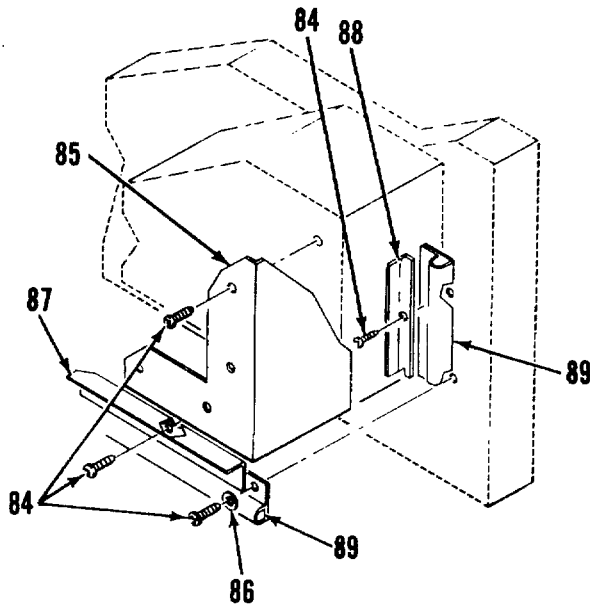

Figure 15. Personnel Door Assembly (Sheet 6 of 7)



DETAIL G



DETAIL H

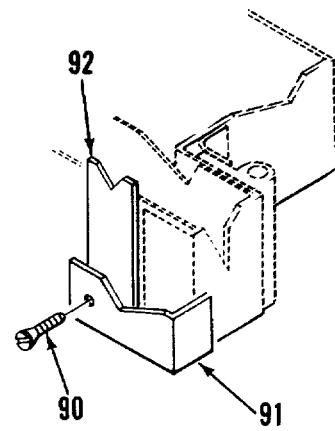

DETAIL I

Figure 15. Personnel Door Assembly (Sheet 7 of 7)

SECTION II

TM5-6675-315-24P

(1) ITEM NO	(2) SMR CODE	(3) FSCM	(4) PART NUMBER	(5) DESCRIPTION AND USABLE ON CODES(UOC) GROUP 01 VAN BODY (ISO CONTAINER) FIG. 15 PERSONNEL DOOR ASSEMBLY	(6) QTY
1	XDFZZ	96906	MS20600-86W3	.RIVET	62
2	XDFZZ	97403	13225E3823	.GUTTER, DOOR.....	1
3	XDFZZ	96906	MS20600-B6W4	.RIVET	118
4	XDFZZ	96906	MS20600-B6W1	.RIVET	40
5	XDFZZ	97403	13225E3781	.STRIP, DOUBLER.....	2
6	XDFZZ	97403	13225E3780	.STRIP, FILLER.....	2
7	XDFZZ	96906	MS20601-B6W4	.RIVET	113
8	XDFZZ	81349	M24243/1-A804	.RIVET BLIND	4
9	XDFZZ	96906	MS20601-B8W4	.RIVET	2
10	XDFZZ	97403	13225E4263	.REINFORCEMENT, DOOR	1
11	XDFZZ	52167	NT84070P	..NUT, LOCK	8
12	XDFZZ	96906	MS35751-75	..BOLT, SQUARE NECK	8
13	XDFZZ	96906	MS20600-B8W8	..RIVET	53
14	XDFZZ	96906	MS20600-BEW10	..RIVET	35
15	XDFZZ	97403	13225E4260	..SHIM, STRIP	1
16	XDFZZ	96906	MS20600-B6W5	.RIVET	60
17	XDFZZ	96906	MS20600-B8W5	.RIVET	3
18	XDFZZ	96906	MS20600-B8W3	.RIVET	1
19	XDFZZ	97403	13225E3759	.SKIN, UPPER, DOOR.....	1
20	XDFZZ	96906	MS51861-50	.SCREW, PNH	4
20A	XDFZZ	81349	M24243/6-A602H	.RIVET	4
21	XDFZZ	19220	5601-1/2	.HOLDER DOOR, HD POS	1
22	PAFZZ	74951	NX502B1-25	.GASKET, INNER SEAL.....	20
23	XDFZZ	96906	MS51861-35	.SCREW-, TAPPING, THD	153
24	XDFZZ	96906	MS15795-8	.WASHER, FLAT.....	2
25	XDFZZ	96906	MS51861-47	.SCREW, TAPPING, THD	58
26	XDFZZ	97403	13225E3779	.HINGE, DOOR, PERS.....	1
27	XDFZZ	96906	MS51861-49	.SCREW, PNH	104
28	XDFZZ	97403	13225E3752	.FRAME, INTERIM, DOOR	1
29	XDFZZ	97403	13225E3751	.FRAME, OUTER, DR. PERS	1
30	XDFZZ	97403	13225E3722	.FRAME DOOR PERS.....	1
31	XDFZZ	96906	MS90725-10	.SCREW, CAP, HEXAGON H.....	6
32	XDFZZ	96906	MS35338-44	.WASHER, LOCK.....	6
33	XDFZZ	97403	13225E4117	.KEEPER.....	3
34	XDFZZ	97403	13225E3153	.SHIM	6
35	XDFZZ	96906	MS51861-24	.SCREW, TAPPING, THD	1
36	XDFZZ	99862	CL-21-KA-7.0	.CABLE ASSY	1
37	XDFZZ	39428	98331A216	.PIN, LOCATING T-TYPE	1
38	XDFZZ	97403	13229E3750	.FRAME, INNER DR PERS	1
39	XDFZZ	80205	NAS1330A4B151	.NUT, CLINCH.....	6
40	XDFZZ	97403	13225E3974	.BEAM, DOOR FRAME	2
41	XDFZZ	97403	13225E3784	.BEAM, DOOR FRAME	1
42	XDFZZ	97403	13225E3154	.BEAM DOOR FRAME	1
43	XDFFF	97403	13225E3665	.DR ASSY, SIDE PERS	1
44	XDFZZ	96906	MS51922-49	..NUT, SELF-LOCKING, HE	2
45	XDFZZ	97403	13225E4092	..WASHER, FLAT.....	2
46	XDFZZ	96906	MS35751-166	..BOLT, SQUARE NECK	2

SECTION II

TM5-6675-315-24P

(1)	(2)	(3)	(4)	(5)	(6)
ITEM NO	SMR CODE	FSCM	PART NUMBER	DESCRIPTION AND USABLE ON CODES(UOC)	QTY
47	XDFZZ	96906	MS24665-285	..PIN, COTTER.....	0
48	XDFZZ	88044	AN960-616	..WASHER, FLAT.....	3
49	XDFZZ	96906	MS20392-5023	..PIN, STRAIGHT, HEADED.....	2
50	XDFZZ	96906	MS20392-5033	..PIN, STRAIGHT HEADED.....	1
51	XDFFF	97403	12225E4093	..ROD ASSY, LATCH, ADJ.....	0
52	XDFZZ	97403	13225E4373	..ROD, LATCH.....	0
53	XDFZZ	96906	MS51967-14	NUT, HEX 1/2 X 13 UNC.....	1
54	XDFZZ	97403	13225E4372	..ROD, MTHRD.....	1
55	XDFFF	97403	13225E4089-1	..ARM ASSEMBLY, LATCH.....	1
56	XDFZZ	96906	MS171592	..PIN ROLL.....	1
57	XDFZZ	97403	13225E4087	..SHAFT, ROLLER.....	1
58	XDFZZ	97403	13225E4086	..ROLLER, LATCH.....	1
59	XDFZZ	97403	13225E4088-101	..ARM LATCH.....	1
60	XDFZZ	97403	13225E4091	..SPACER.....	2
61	XDFZZ	97403	13225E3632	..SPACER.....	2
62	PAFZZ	96906	MS16997-58	..SCREW, CAP, SOCKET HE.....	4
63	PAFZZ	96906	MS35206-299	..SCREW, MACHINE.....	1
64	XDFZZ	96906	MS35338-45	..WASHER, LOCK.....	2
65	PAFZZ	19220	L5818	..HANDLE INSIDE.....	2
66	PFFZZ	97403	13225E4622	..SPACER, SLEEVE.....	1
67	PAFZZ	96906	MS35674-41	..PIN, GROOVE, HEADLES.....	1
68	XDFFF	97403	13225E4089-2	..ARM ASSEMBLY, LATCH.....	1
69	XDFZZ	96906	MS17L592	..PIN, ROLL.....	1
70	XDFZZ	97403	13225E4087	..SHAFT, ROLLER.....	1
71	XDFZZ	97403	13225E4086	..ROLLER, LATCH.....	1
72	XDFZZ	97403	13225E4088-102	..ARM, LATCH.....	0
73	XDFZZ	97403	13225E3665-43	..SCREW, MACHINE, PNH.....	0
74	XDFZZ	97403	13225E4090	..NUT, BEARING SLEEVE.....	0
75	XDFZZ	97403	13225E3802	..SHAFT, HANDLE.....	1
76	PAFZZ	96906	MS29513-115	..PACKING, PREFORMED.....	1
77	XDFZZ	97403	13225E3804	..SLEEVE, HDL SFT BRG.....	1
77A	XDOZZ	97403	13225B3152-1	..DOOR.....	1
78	XDFZZ	97403	13225E3805	..THUMB SCREW.....	1
79	XDFZZ	96906	MS27183-12	..WASHER, FLAT.....	1
80	XDFZZ	97403	13225E3803	..WASP ASSEMBLY.....	1
81	XDFZZ	96906	MS20470-A2-4	..RIVET.....	1
82	XDFZZ	96906	MS51861-45	..SCREW, TAPPING, THD.....	24
83	XDOZZ	97403	13225E3346	..FRAME, REC, DOOR HDL.....	1
84	XDFZZ	96906	MS51861-35	..SCREW, TAPPING, THD.....	133
85	XDFZZ	97403	13225E3625	..FRAME, INNER DOOR.....	1
86	XDFZZ	96906	MS15795-8	..WASHER, FLAT.....	4
87	XDFZZ	97403	13225E3818-2	..PLATE, SEAL COVER.....	2
88	XDFZZ	97403	13225E3818-1	..PLATE SEAL COVER.....	2
89	PAFZZ	74951	1NX502B1-25	..GASKET, INNER SEAL.....	18
90	XDFZZ	96906	MS51861-4	..SCREW, TAPPING THD.....	23
91	XDFZZ	97403	13225E3665-4	..BRACE, 1-12 X 1/8 THK.....	1
92	XDFZZ	97403	13225E3665-5	..PLATE, FLR, .063 THK.....	1

END OF FIGURE

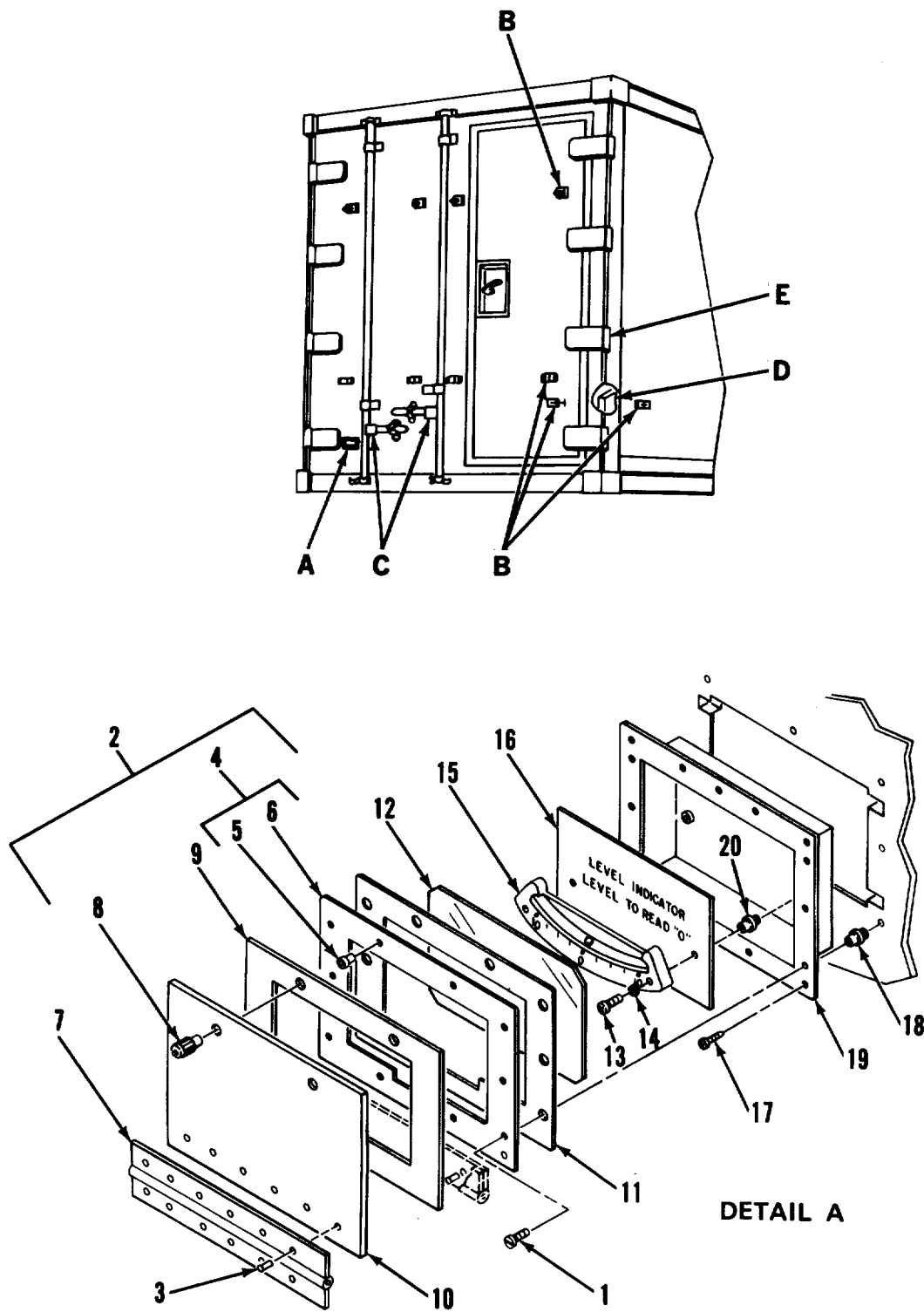
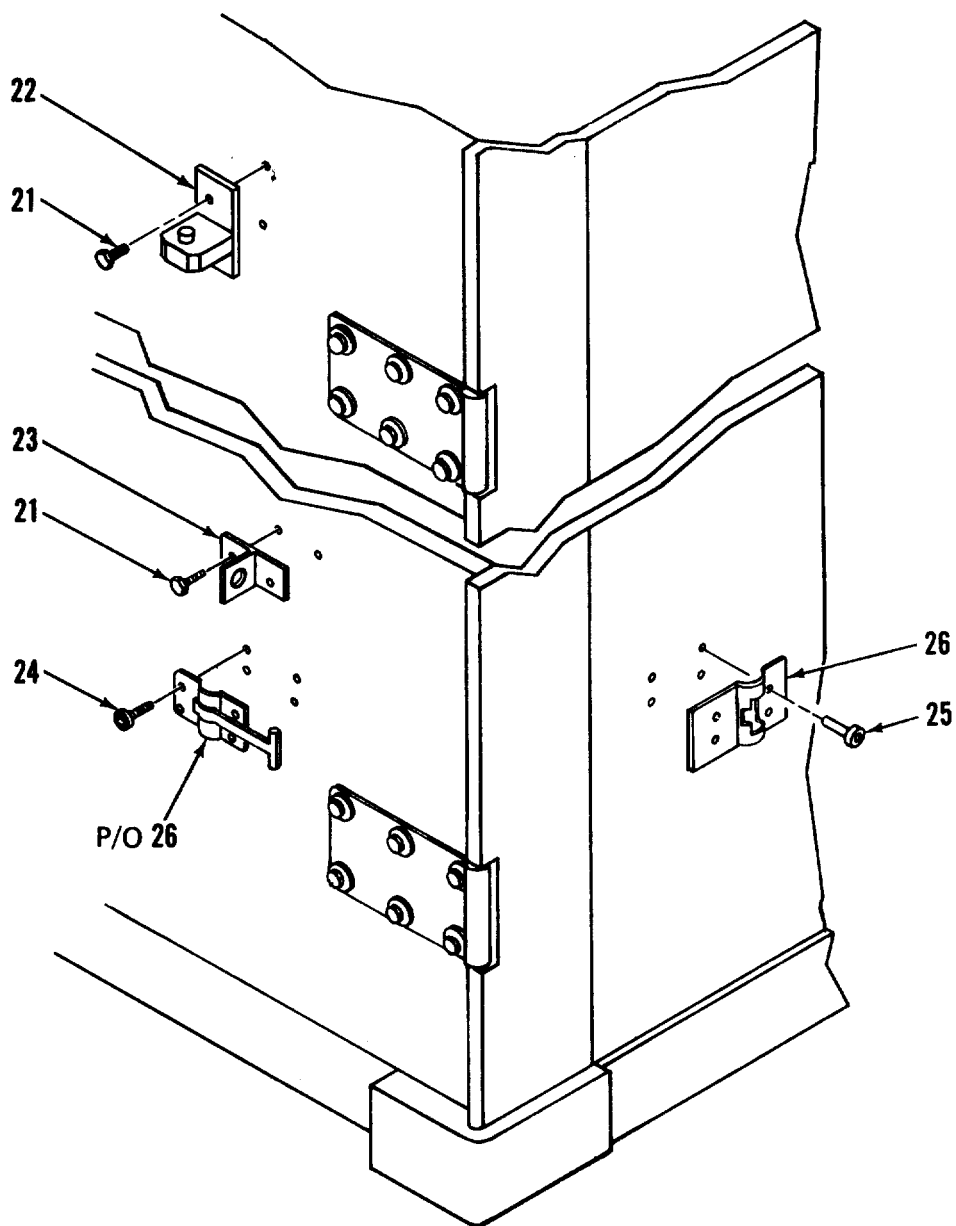

Figure 16. Cargo Door Assembly (Sheet 1 of 7)



DETAIL B

Figure 16. Cargo Door Assembly (Sheet 2 of 7)

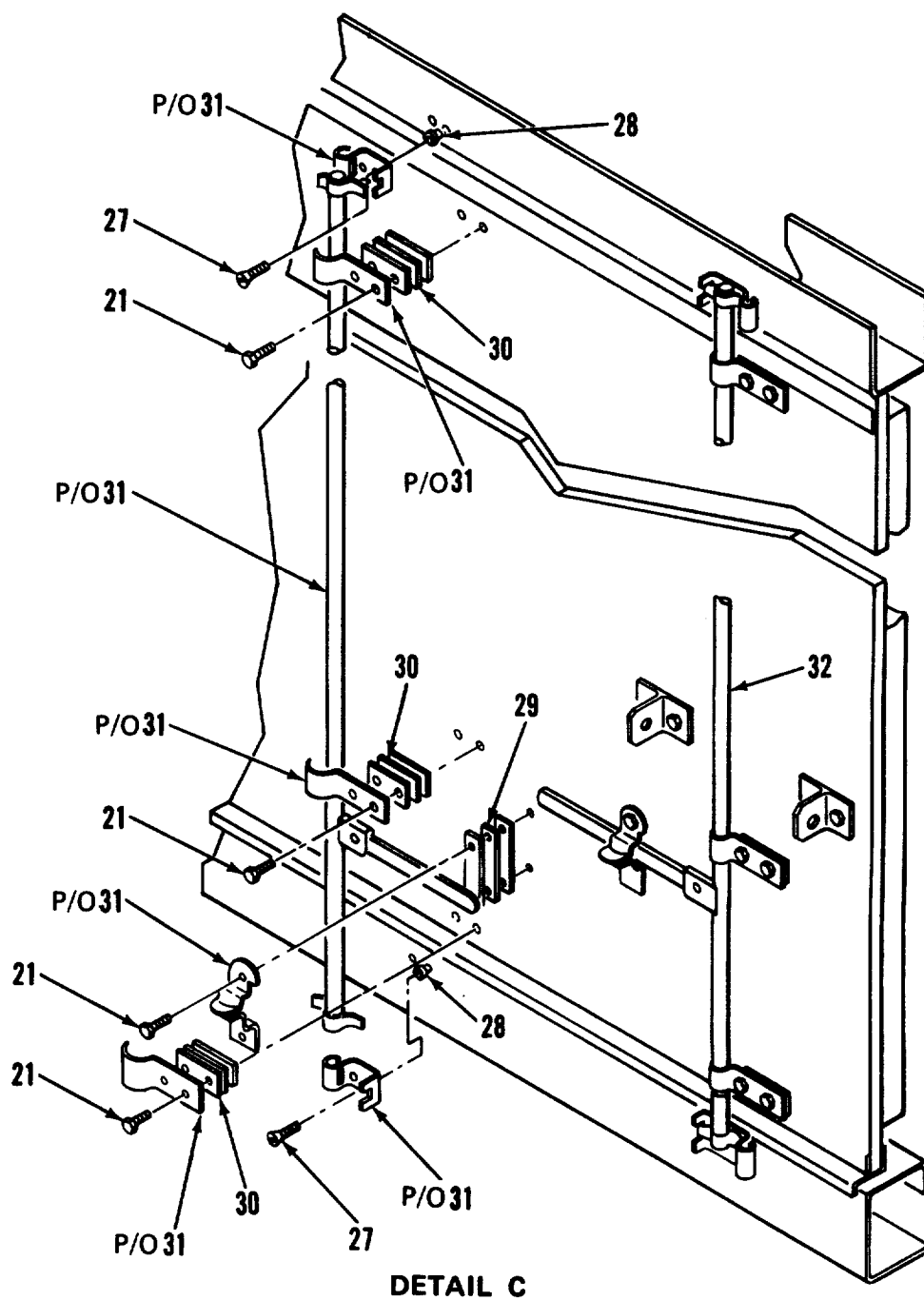
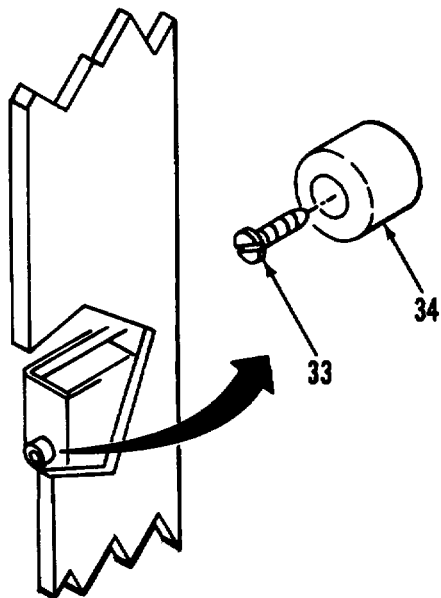
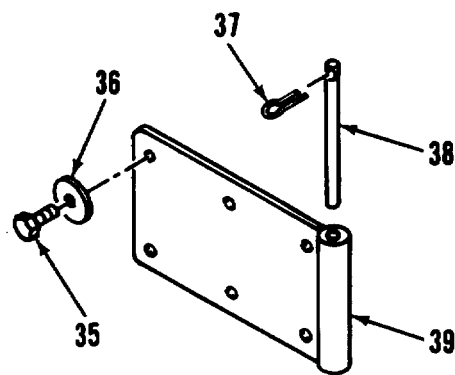

Figure 16. Cargo Door Assembly (Sheet 3 of 7)



DETAIL D



DETAIL E

Figure 16. Cargo Door Assembly (Sheet 4 of 7)

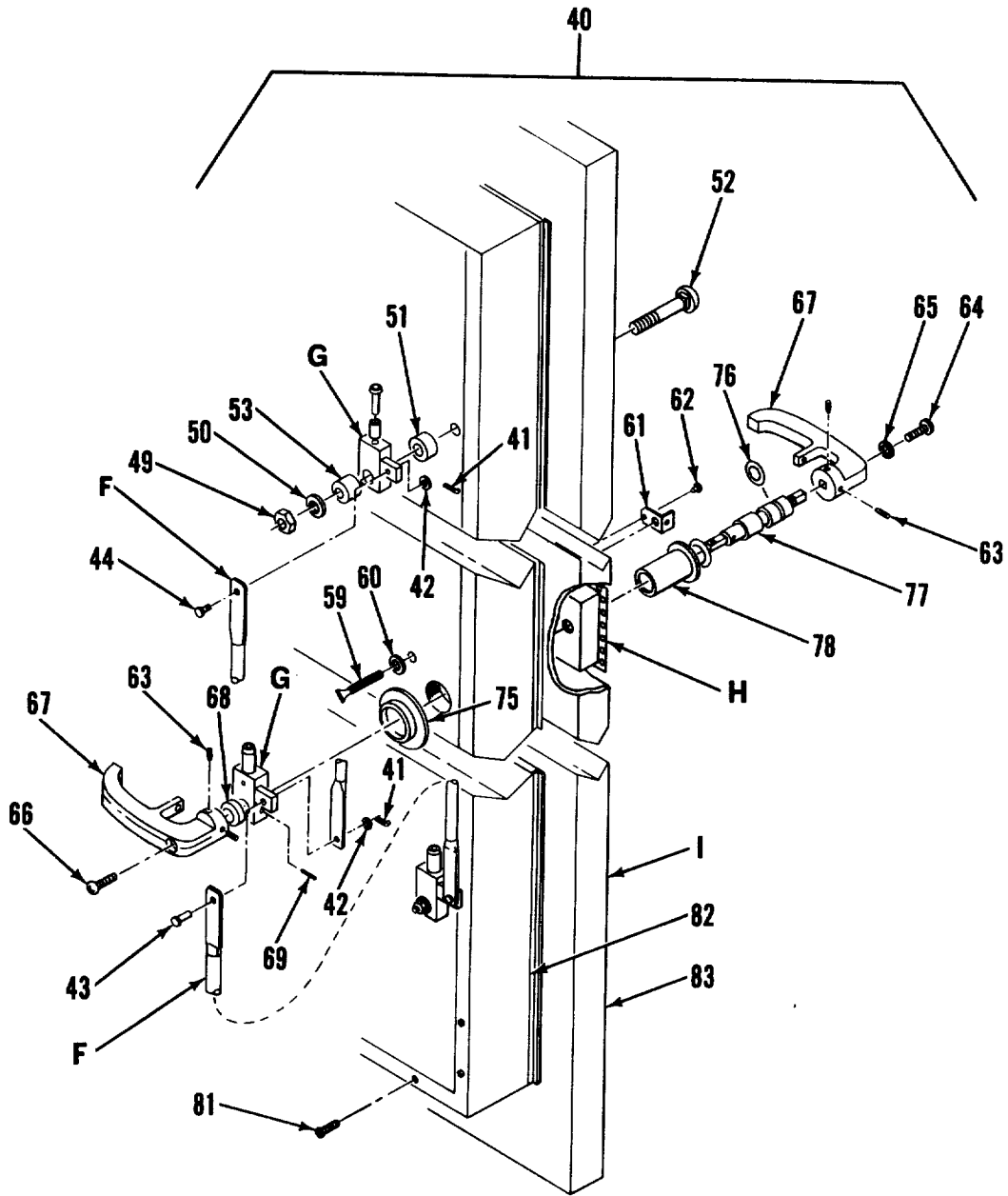
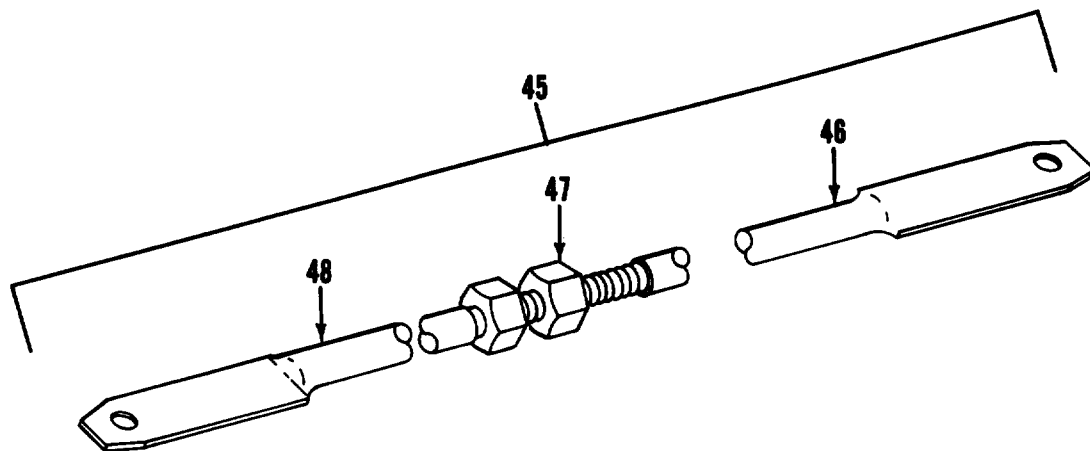
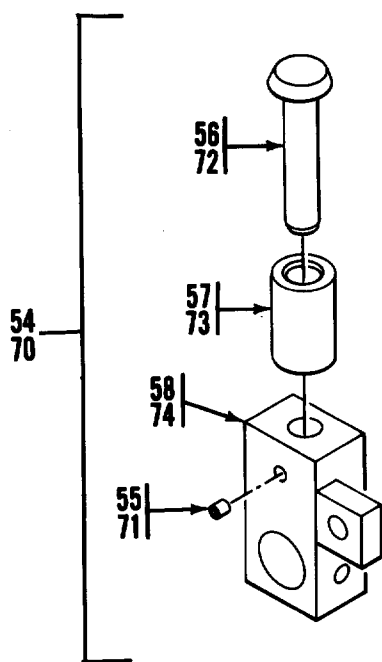

Figure 16. Cargo Door Assembly (Sheet 5 of 7)



DETAIL F



DETAIL G

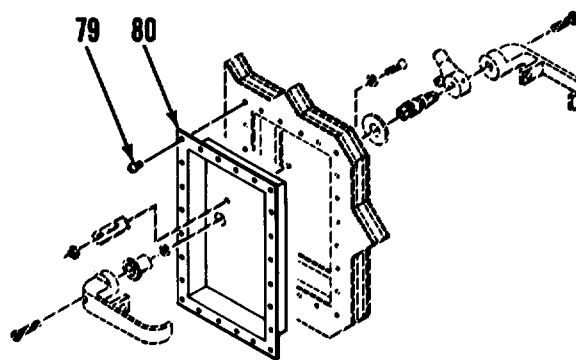

DETAIL H

Figure 16. Cargo Door Assembly (Sheet 6 of 7)

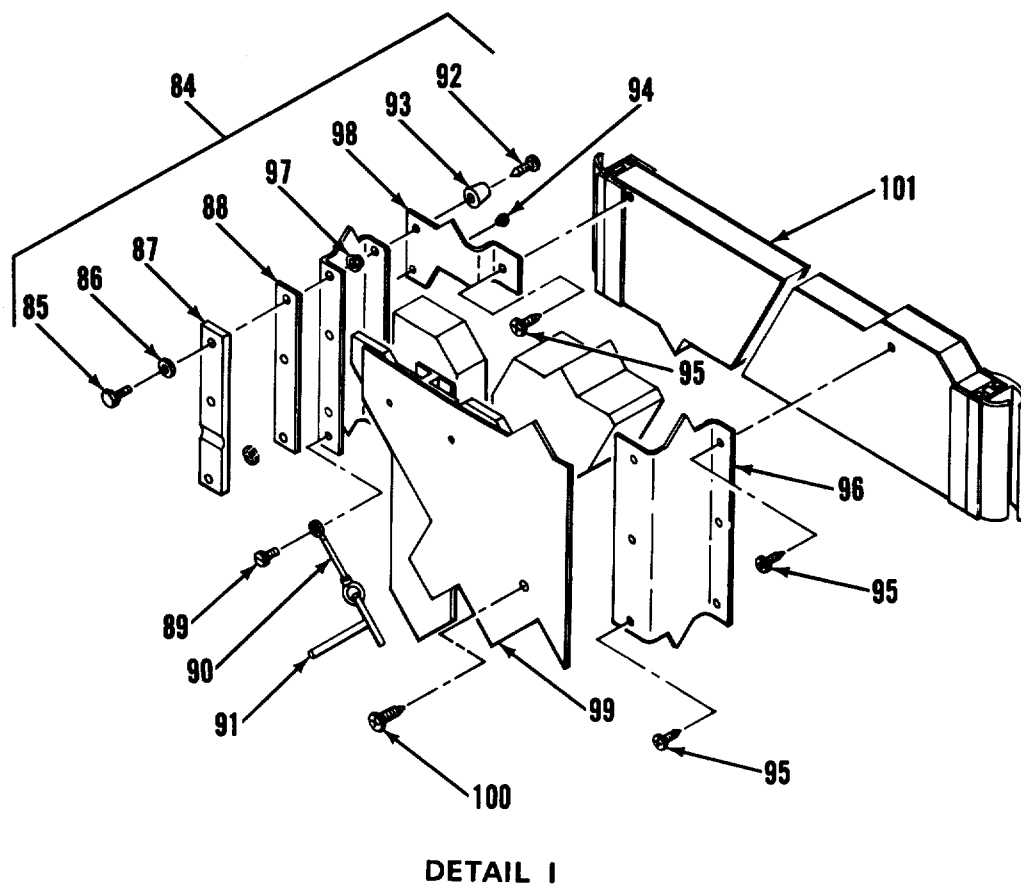

Figure 16. Cargo Door Assembly (Sheet 7 of 7)

SECTION II

TM5-6675-315-24P

(1)	(2)	(3)	(4)	(5)	(6)
ITEM NO	SMR CODE	FSCM	PART NUMBER	DESCRIPTION AND USABLE ON CODES(UOC)	QTY
				GROUP 01 VAN BODY (ISO CONTAINER)	
				FIG. 16 CARGO DOOR ASSEMBLY	
1	XDOZZ	96906	MS2469-S51	.SCREW, PNH,	6
2	XDOZZ	97403	13225E4644	.COVER ASSY, LVL IND	3
3	XDOZZ	96906	MS20426AD4-6	..RIVET, SOLID	12
4	XDOZZ	97403	13225E3295	..PLATE, ASSY, COVER LVL IND.....	3
5	XDOZZ	80205	NAS1330A06K161	...NUT, CLINCH.....	2
6	XDOZZ	97403	13225E3295-1	...PLATE, COVER	1
7	XDOZZ	39428	1581A39	..HINGE, ACCESS DOOR	1
8	XDOZZ	94222	47-62-2C1-50	..SCREW, CAPTIVATED.....	2
9	XDOZZ	82942	G-231-N 1/8 THK	..GASKET.....	78
10	XDOZZ	97403	13225E4644-1	..COVER, LVL IND	3
11	PAOZZ	97403	13225E3293	.GASKET.....	3
12	PAOZZ	97403	13225E3292	.WINDOW[LEVEL IND	3
13	XDOZZ	96906	MS35206-249	.SCREW MACHINE.....	4
14	XDOZZ	96906	MS35338-42	.WASHER, LOCK.....	2
15	XDOZZ	50926	1017	.INDICATOR, BALL BANK.....	1
16	XDOZZ	97403	13225E3294	.PLATE, IDENT	3
17	XDOZZ	96906	MS51862-36	.SCREW, OSKH.....	8
18	XDOZZ	80205	NAS1329A8K120	.NUT, PLAIN, BLIND RIV	8
19	XDOZZ	97403	12225E3289	.HOUSING ASSY, LEVEL IND	1
20	XDOZZ	80205	NAS1330A08-106	.NUT, PLAIN, BLIND RIV	2
21	XDOZZ	96906	MS16992-541	.BOLT, LAG, HEX HD.....	8
22	XDOZZ	97403	13225E3757	.BRACKET, MTG LADDER	4
23	XDOZZ	97403	12225E3075	.BRACKET, LADDER MTG	4
24	XDOZZ	96906	MS51861-50	.SCREW, PNH	4
25	XDOZZ	96906	MS20600-B8W3	.RIVET	4
26	XDOZZ	19220	5601-1/2	.DOOR HOLDER, POS, HD ZINC	1
27	XDOZZ	96906	MS35190-319	.SCREW, MACHINE.....	8
28	XDOZZ	80205	NAS1330C6KE2S6	.NUT, CLINCH.....	12
29	XDOZZ	97403	13225E3871	.SHIM	15
30	XDOZZ	97403	13225E3872	.SHIM	30
31	XDFZZ	97403	13225E3691	.LATCH, REAR DOOR, RH	1
32	XDOZZ	97403	13225E3172	.LATCH, REAR DOOR, L	1
33	XDOZZ	96906	MS51861-41	.SCREW, PNH	6
34	XDOZZ	70485	1599	.BUMPER, RUBBER	6
35	XDOZZ	96906	MS16992-708	.BOLT, LAG, HEX HD.....	48
36	XDOZZ	96906	MS27183-19	.WASHER, FLAT.....	48
37	XDOZZ	96906	MS1171470	.PIN, SPRING.....	12
38	XDOZZ	97403	13225B3986	.PIN, HINGE	8
39	XDOZZ	14109	D-CE3778	.HINGE, HALF.....	8
40	XDFFF	97403	13225E3406	.DOOR ASSY, REAR PERS.....	1
41	XDFZZ	96906	MS24665-291	..PIN, COTTER.....	3
42	XDFZZ	88044	AN960-616	..WASHER, FLAT,.....	3
43	XDFZZ	96906	MS20392-5033	..PIN, STRAIGHT, HEADED	1
44	XDFZZ	96906	MS20392-5023	..PIN, STRAIGHT, HEADED	2
45	XDFFF	97403	13225E4093	..ROD ASSY, LATCH, ADJ.....	2
46	XDFZZ	97403	13225E4373	...ROD, LATCH.....	1
47	XDFZZ	96906	MS51967-14	...NUT, HEX 1/2 X 13 UNC.....	1

SECTION II

TM5-6675-315-24P

(1)	(2)	(3)	(4)	(5)	(6)
ITEM NO	SMR CODE	FSCM	PART NUMBER	DESCRIPTION AND USABLE ON CODES(UOC)	QTY
48	XCFZZ	97403	13225E4372	...ROD, MTHRD	0
49	XDFZZ	96906	MS51922-49	..NUT, SELF-LOCKING, HE	2
50	XDFZZ	97403	13225E4092	..WASHER, FLAT	2
51	XDFZZ	97403	13225E3632	..SPACER	2
52	XDFZZ	96906	MS90725-178	..SCREW, CAP, HEXAGON H.....	2
53	XDFZZ	97403	13225E4091	..SPACER	2
54	XDFFF	97403	13225E4089-1	..ARM ASSEMBLY, LATCH	2
55	XDFZZ	96906	MS171592	..PIN, ROLL	1
56	XDFZZ	97403	13225E4087	..SHAFT, ROLLER	1
57	XDFZZ	97403	13225E4086	..ROLLER, LATCH	1
58	XDFZZ	97403	13225E4088-101	..ARM LATCH	1
59	XDFZZ	97403	13225E3805	..THUMBSCREW	1
60	XDFZZ	96906	MS27183-12	..WASHER, FLAT	1
61	XDFZZ	97403	13225E3803	..HASP ASSEMBLY	1
62	XDFZZ	39428	97482A105	..RIVET, RDH	1
63	PAFZZ	96906	MS16997-58	..SCREW, CAP, SOCKET HE	4
64	XDFZZ	96906	MS35206-298	..SCREW, MACHINE	1
65	XDFZZ	96906	MS35338-45	..WASHER, LOCK	2
66	XDFZZ	96906	MS35206-299	..SCREW, MACHINE	1
67	PAFZZ	19220	15818	..HANDLE, INSIDE	2
68	PFFZZ	97403	13225E4622	..SPACER, SLEEVE	1
69	PAFZZ	96906	MS35674-41	..PIN, GROOVED, HEADLES	1
70	XDFFF	97403	13225E4089 -2	..ARM ASSEMBLY, LATCH	1
71	XDFZZ	96906	MS171592	..PIN, ROLL	1
72	XDFZZ	97403	13225E4087	..SHAFT, ROLLER	1
73	XDFZZ	97403	13225E4086	..ROLLER, LATCH	1
74	XDFZZ	97403	13225E4088-102	..ARM, LATCH	0
75	XDFZZ	97403	13225E4090	..NUT, BEARING SLEEVE	0
76	PAFZZ	96906	MS29513-115	..PACKING, PREFORMED	1
77	XDFZZ	97403	13225E3802	..SHAFT, HANDLE	1
78	XDFZZ	97403	13225E3804	..SLEEVE, HDL SFT BRG	1
79	XDFZZ	96906	MS51861-45	..SCREW, TAPPING, THD	24
80	XDFZZ	97403	13225E3346	..FRAME, REC, DOOR HDL	1
81	XDFZZ	96906	MS51861-35	..SCREW, TAPPING, THD	143
82	XDFZZ	97403	13225E3747	..FRAME, INNER DOOR	1
83	XDFZZ	97403	13225E3151	..DOOR	1
84	XDFFF	97403	13225E3405	..DOOR ASSY, REAR LDG	1
85	XDFZZ	96906	MS90725-10	..SCREW, CAP, HEXAGON H.....	6
86	XDFZZ	96906	MS35338-44	..WASHER, LOCK	6
87	XDFZZ	97403	13225E4117	..KEEPER	3
88	XDFZZ	97403	13225E3153	..SHIM	3
89	XDFZZ	96906	MS51861-24	..SCREW, TAPPING, THD	1
90	XDFZZ	99862	CL-21-KA-7.0	..CABLE ASSY	1
91	XDFZZ	39428	98331A216	..PIN, LOCATING, T-TYPE	1
92	XDFZZ	96906	MS51861-47	..SCREW, TAPPING, THD	2
93	XDFZZ	70485	1599	..BUMPER, RUBBER	2
94	XDFZZ	81349	M24243/1-A403	..RIVET, BLIND	88
95	XDFZZ	96906	MS51861-22	..SCREW, TAPPING, THD	170
96	XDFZZ	97403	13225E3748	..FRAME ASSY, INNER DR	0
97	XDFZZ	80205	NAS1330A4-211	..NUT, CLINCH	6
98	XDFZZ	97403	13225E3812	..PLATE, CLOSURE	1
99	XDFZZ	97403	13225E3820	..PANEL ASSY, INTR DR.,	1

SECTION II

TM5-6675-315-24P

(1)	(2)	(3)	(4)	(5)	(6)
ITEM NO	SMR CODE	FSCM	PART NUMBER	DESCRIPTION AND USABLE ON CODES(UOC)	QTY
100	XDFZZ	96906	MS51861-37	..SCREW, TAPPING, THD	62
101	XDOZZ	97403	13225E3152-3	..DOOR.	1

END OF FIGURE

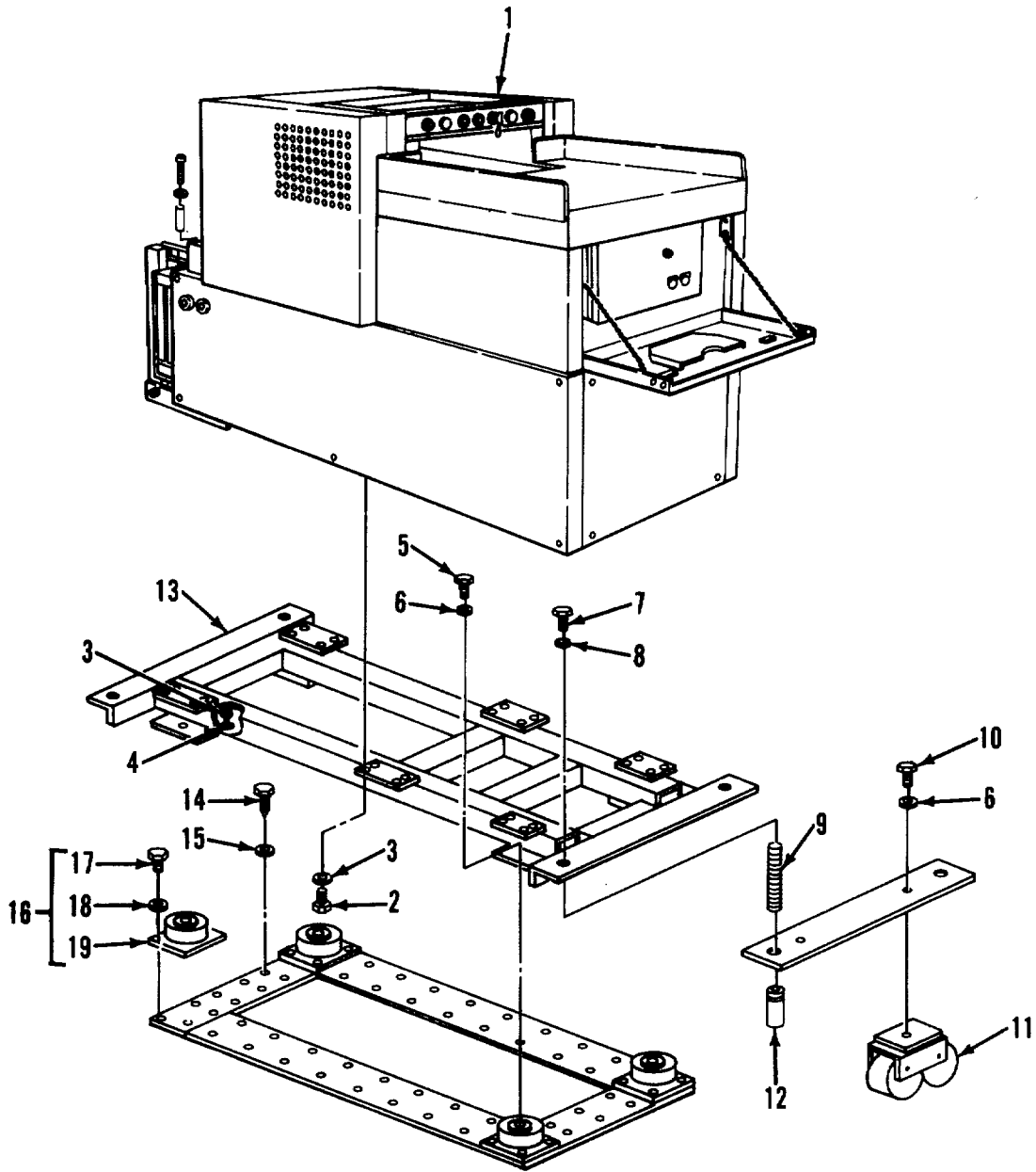

Figure 17. Shredder-Bagger, Modified, and Mounting

SECTION II

TM5-6675-315-24P

(1)	(2)	(3)	(4)	(5)	(6)
ITEM NO	SMR CODE	FSCM	PART NUMBER	DESCRIPTION AND USABLE ON CODES(UOC)	QTY
				GROUP 02 SHREDDER-BAGGER ASSEMBLY	
				FIG. 17 SHREDDER-BAGGER MODIFIED, AND MOUNTING	
1	PFOFF	97403	13225E4564	.SHREDDER, CAPACITOR, MODIFIED	1
2	XDOZZ	97403	13225E3028-61	.BOLT, MACHINE HD.....	16
3	XDOZZ	97403	13225E3028-52	.WASHER, LOCK.....	24
4	XDOZZ	97403	13225E3028-51	.BOLT, MACHINE.....	8
5	XDOZZ	96906	MS90725-162	.SCREW, CAP, HEXAGON H.....	4
6	XDOZZ	96906	MS35338-48	.WASHER, LOCK,	4
7	XDOZZ	97403	13225E3028-44	.NUT, LOCK	4
8	XDOZZ	96906	MS27183-24	.WASHER, FLAT.....	4
9	XDOZZ	97403	13225E4448	.STUD, SHRDR/BAGGER	4
10	XDOZZ	96906	MS90726-113	.SCREW, CAP, HEXAGON H.....	4
11	XDOZZ	27020	4	.CASTER.....	4
12	XDOZZ	97403	13225E4447	.PLATE, LIFT	2
13	XDOZZ	97403	13225E4429	.BASE, CARRIER TABLE.....	1
14	XDOZZ	96906	MS16992-522	.BOLT, LAG, HEX HD.....	44
15	XDOZZ	96906	MS27183-14	.WASHER, FLAT.....	44
16	XDOOO	97403	13225E4449	.PLATE ASSY, SHOCK.....	1
17	XDOZZ	96906	MS90726-107	..BOLT, HEX HD	16
18	XDOZZ	96906	MS35338-107	..WASHER, LOCK.....	16
19	XDOZZ	81860	SLM-12	..MOUNT, SHOCK.....	4

END OF FIGURE

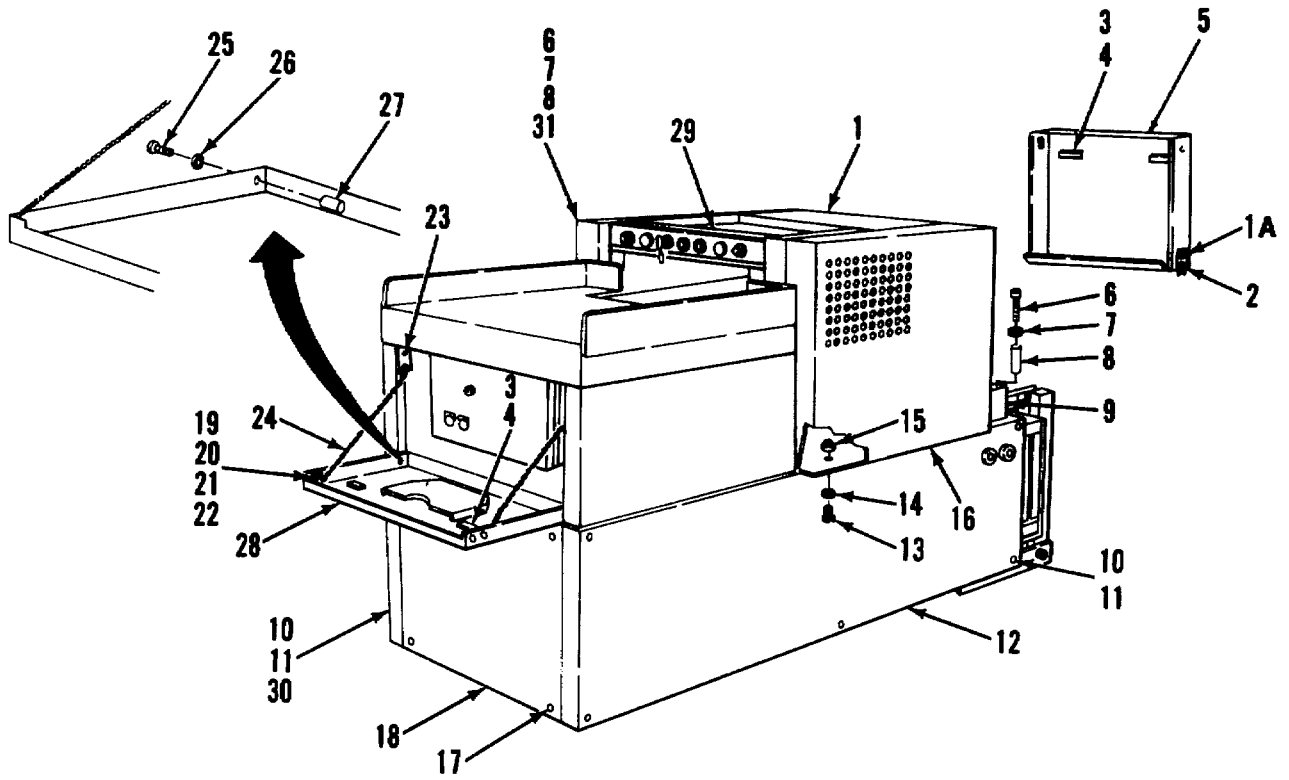

Figure 18. Shredder-Bagger Model 1410 (Sheet 1 of 15)

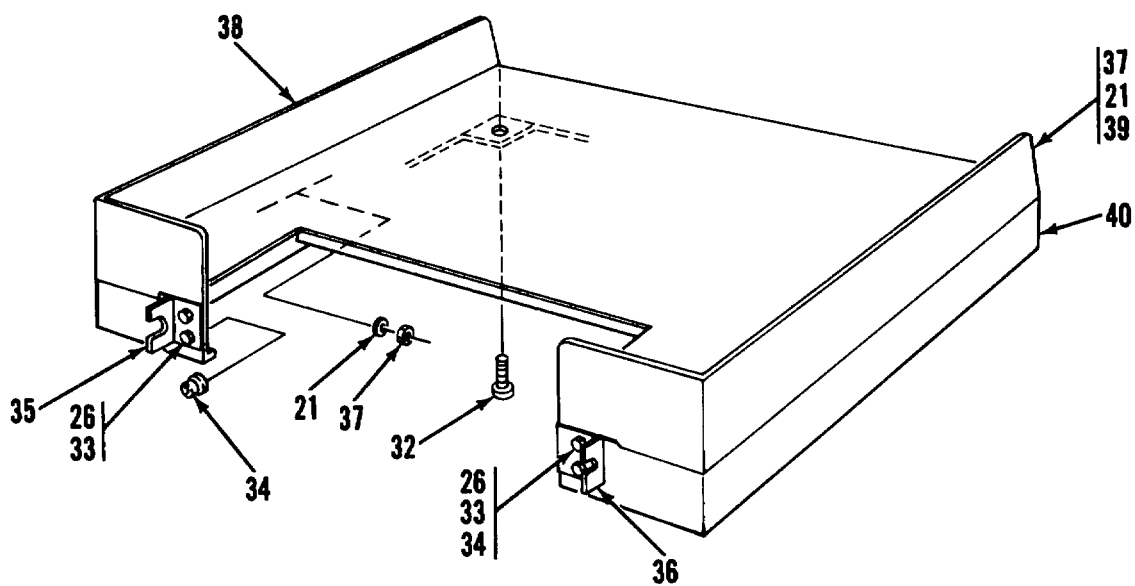

Figure 18. Shredder-Bagger Model 1410 (Sheet 2 of 15)

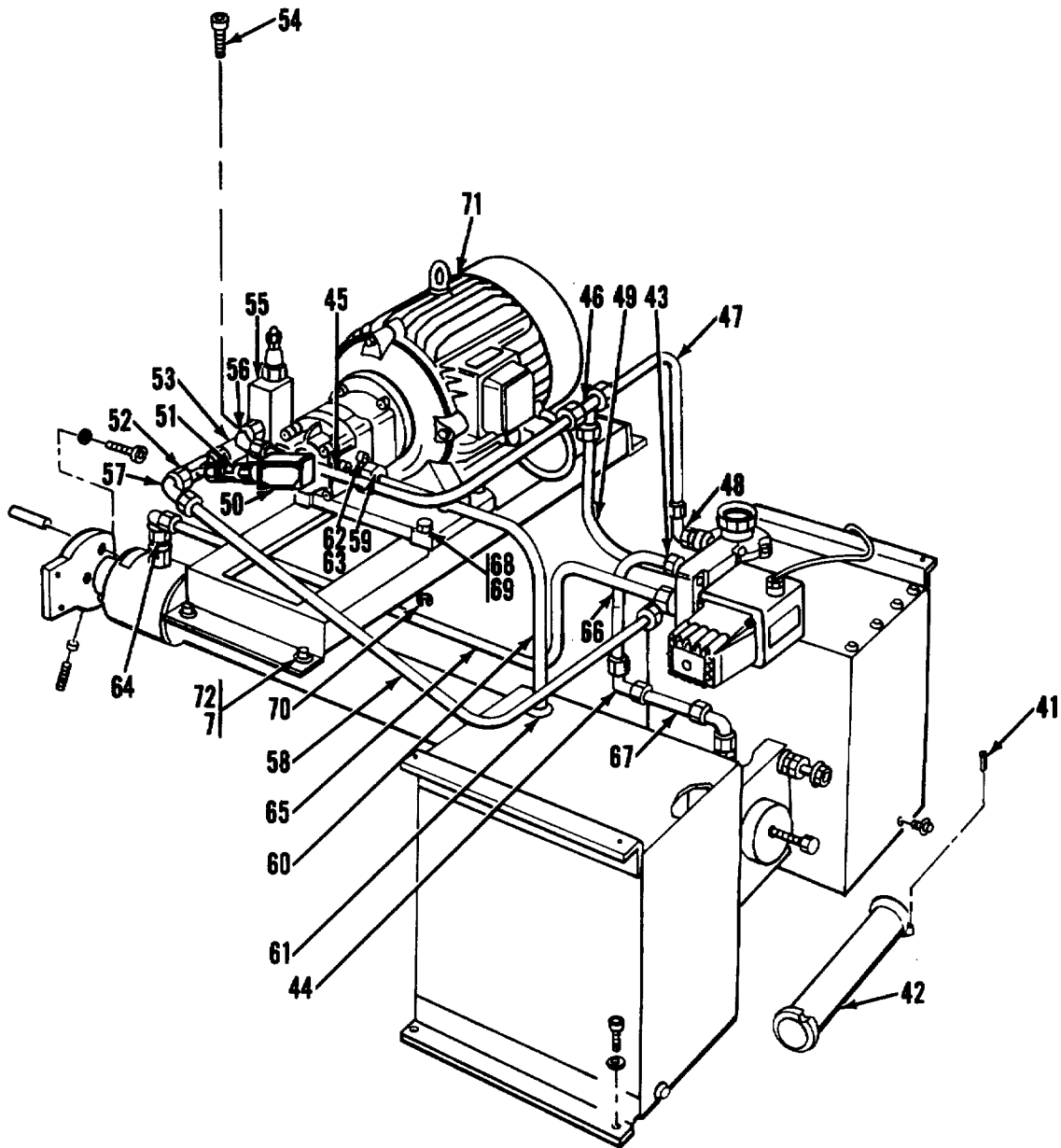

Figure 18. Shredder-Bagger Model 1410 (Sheet 3 of 15)

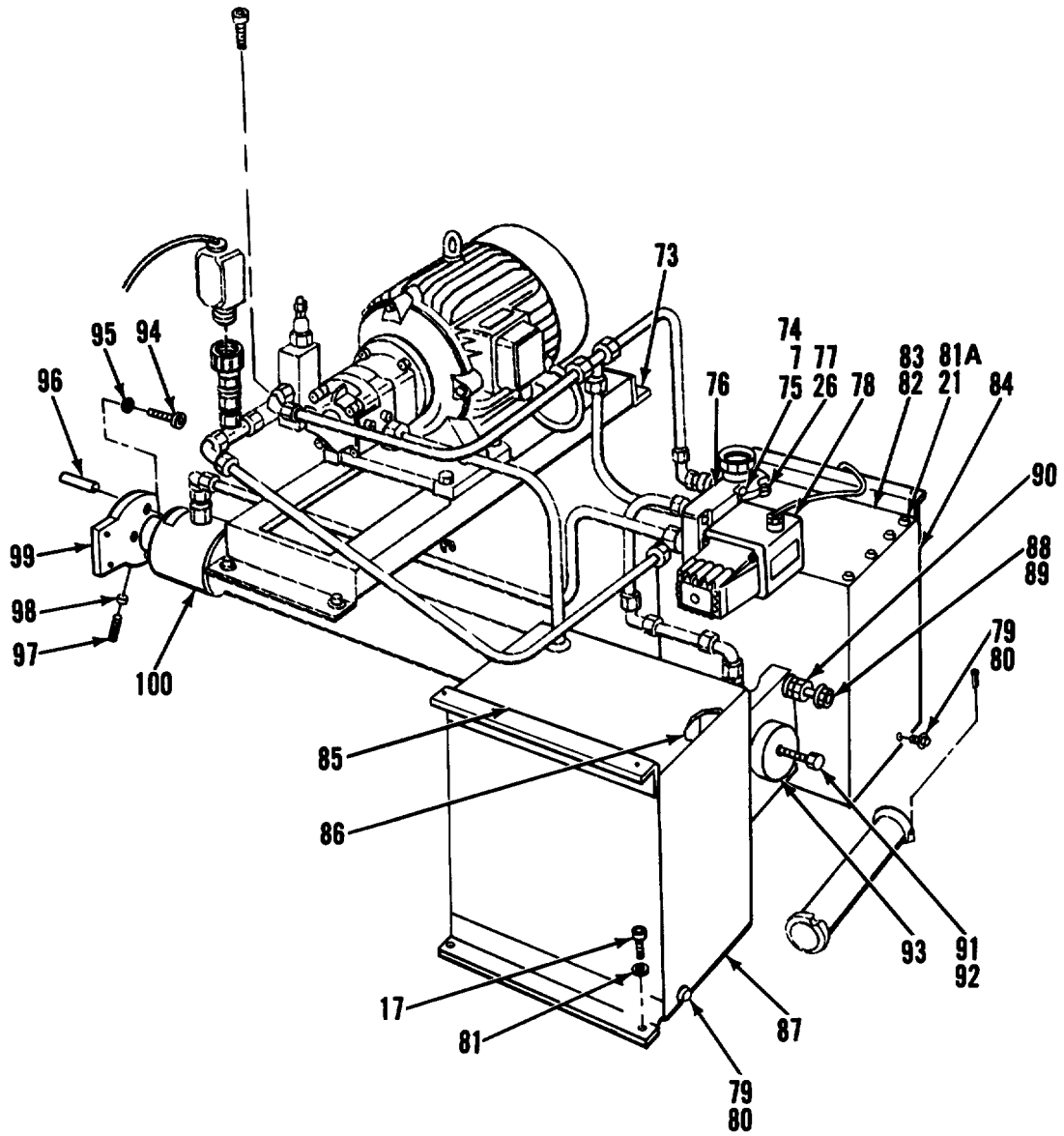

Figure 18. Shredder-Bagger Model 1410 (Sheet 4 of 15)

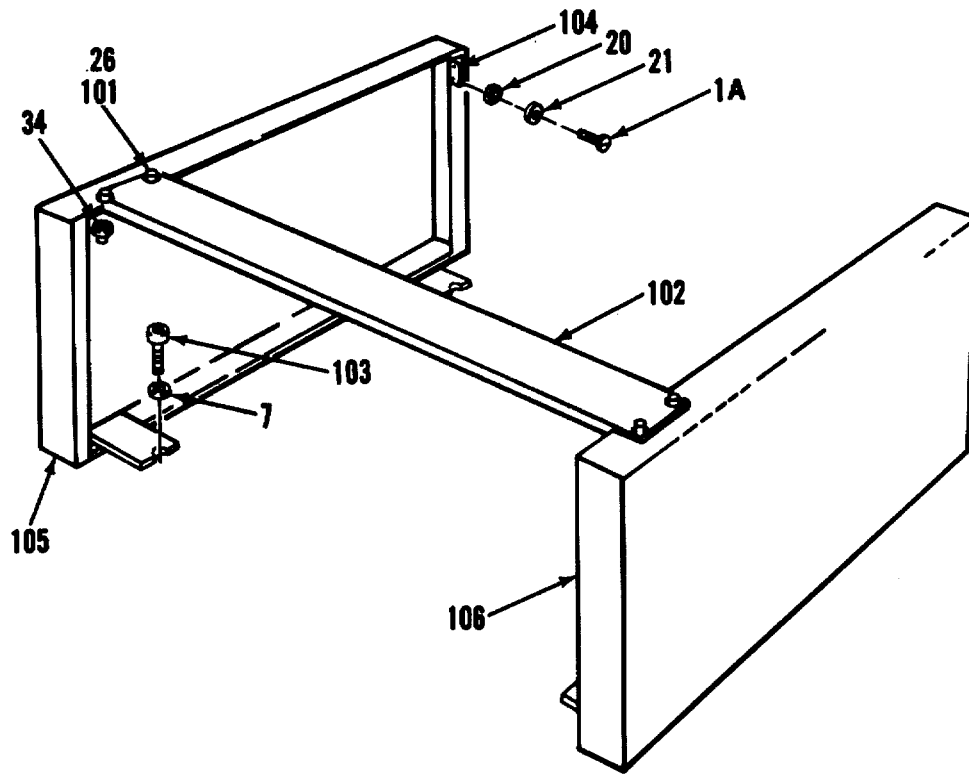

Figure 18. Shredder-Bagger Model 1410 (Sheet 5 of 15)

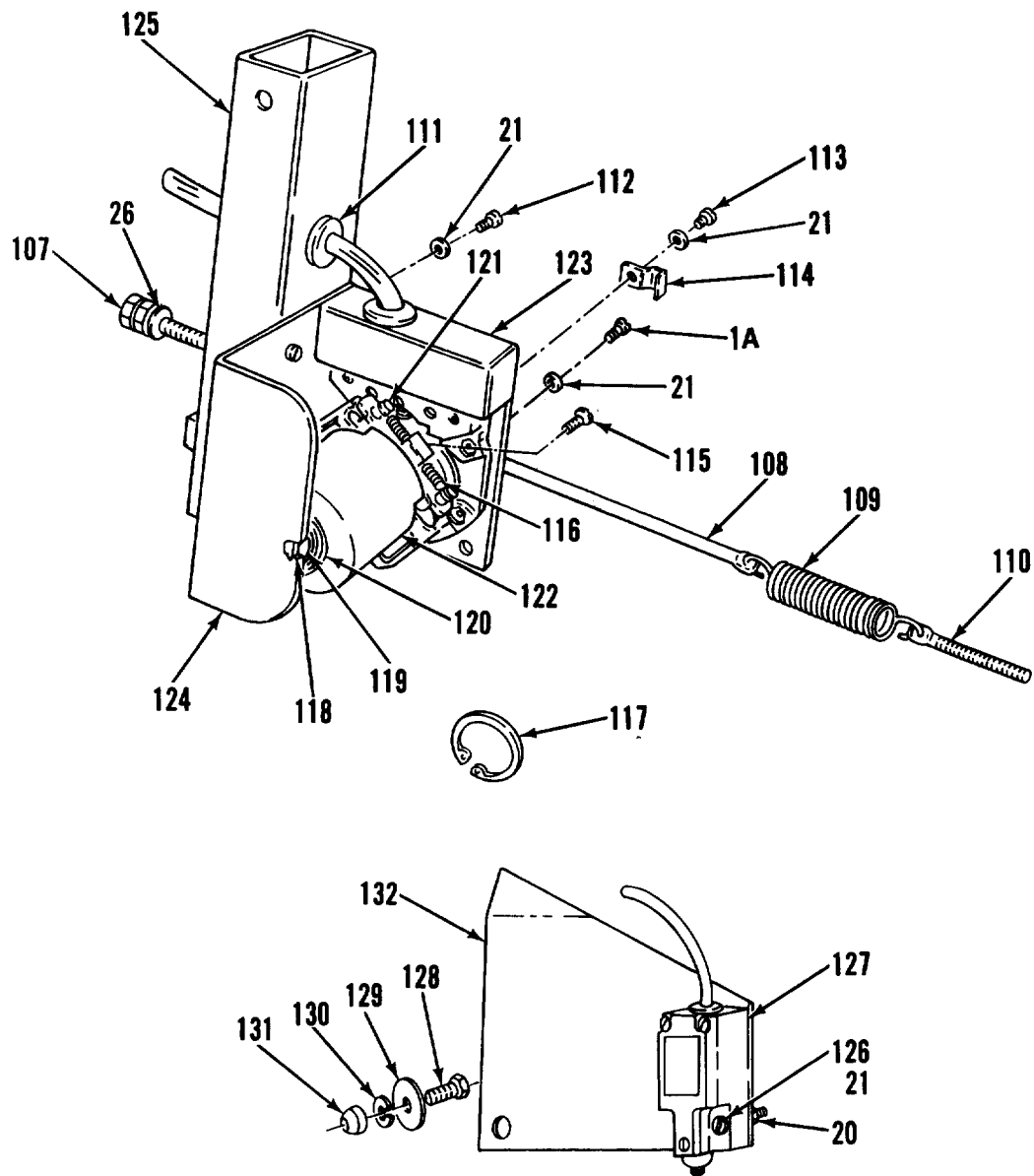

Figure 18. Shredder-Bagger Model 1410 (Sheet 6 of 15)

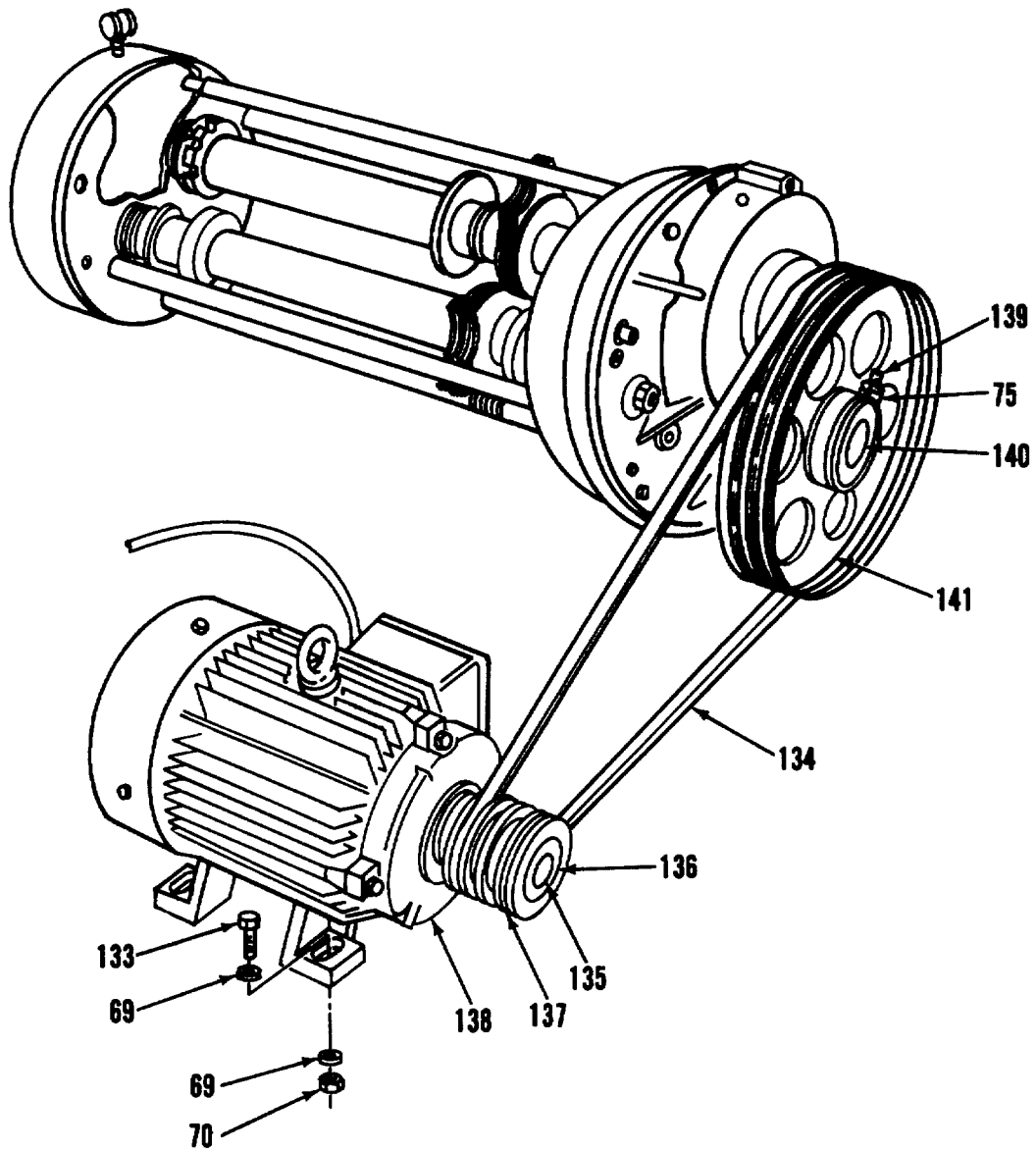

Figure 18. Shredder-Bagger Model 1410 (Sheet 7 of 15)

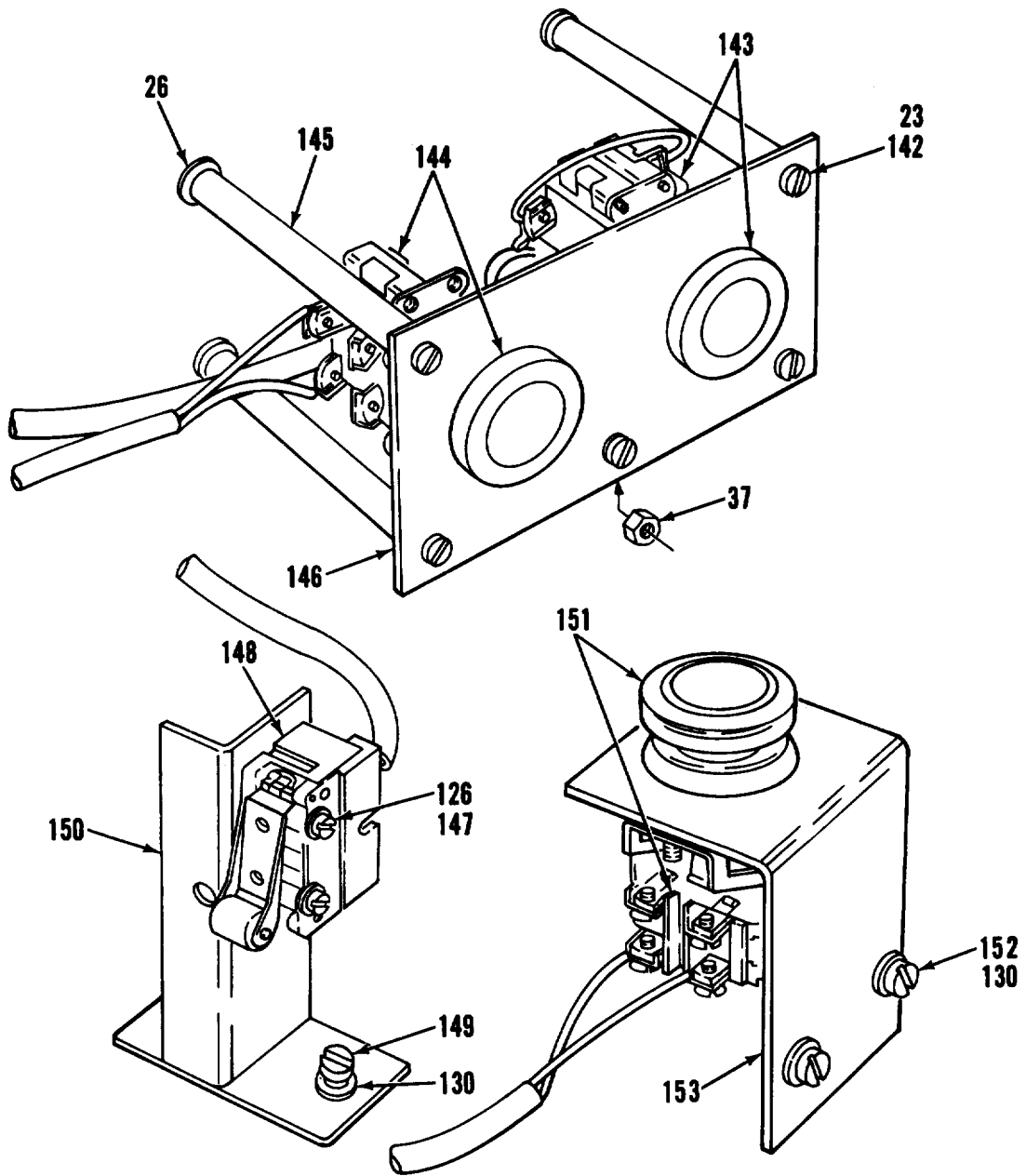

Figure 18. Shredder-Bagger Model 1410 (Sheet 8 of 15)

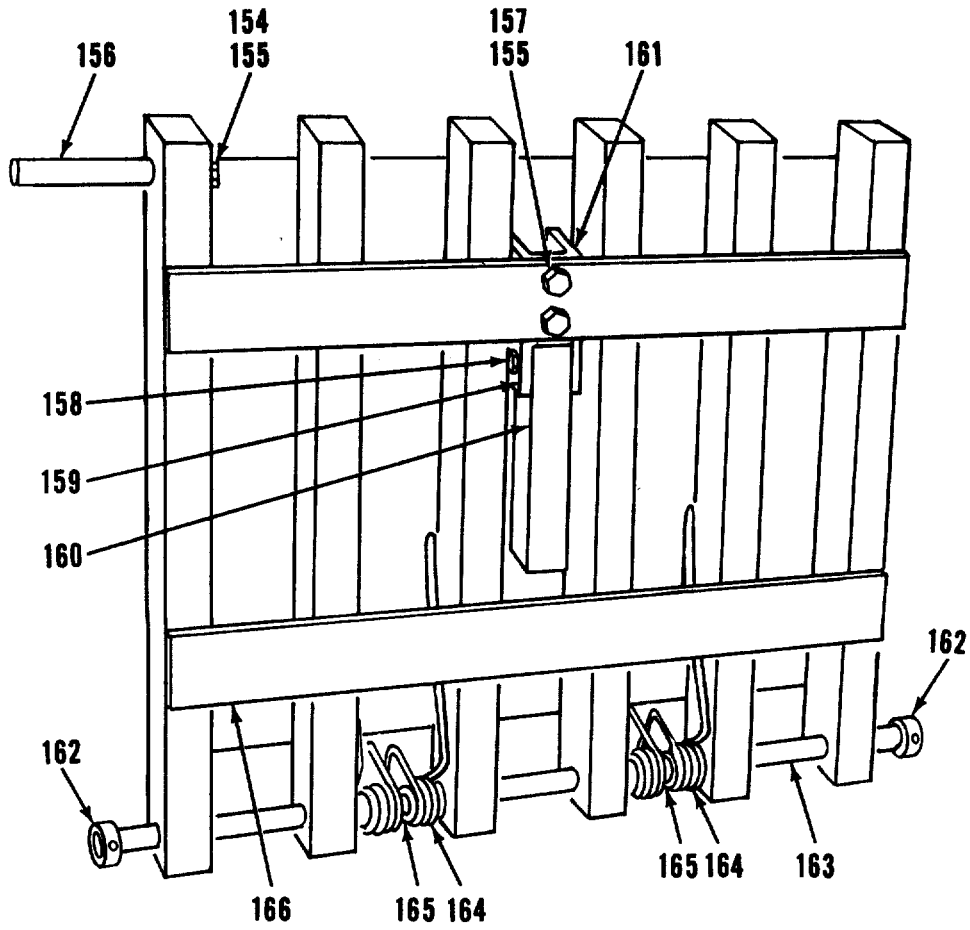

Figure 18. Shredder-Bagger Model 1410 (Sheet 9 of 15)

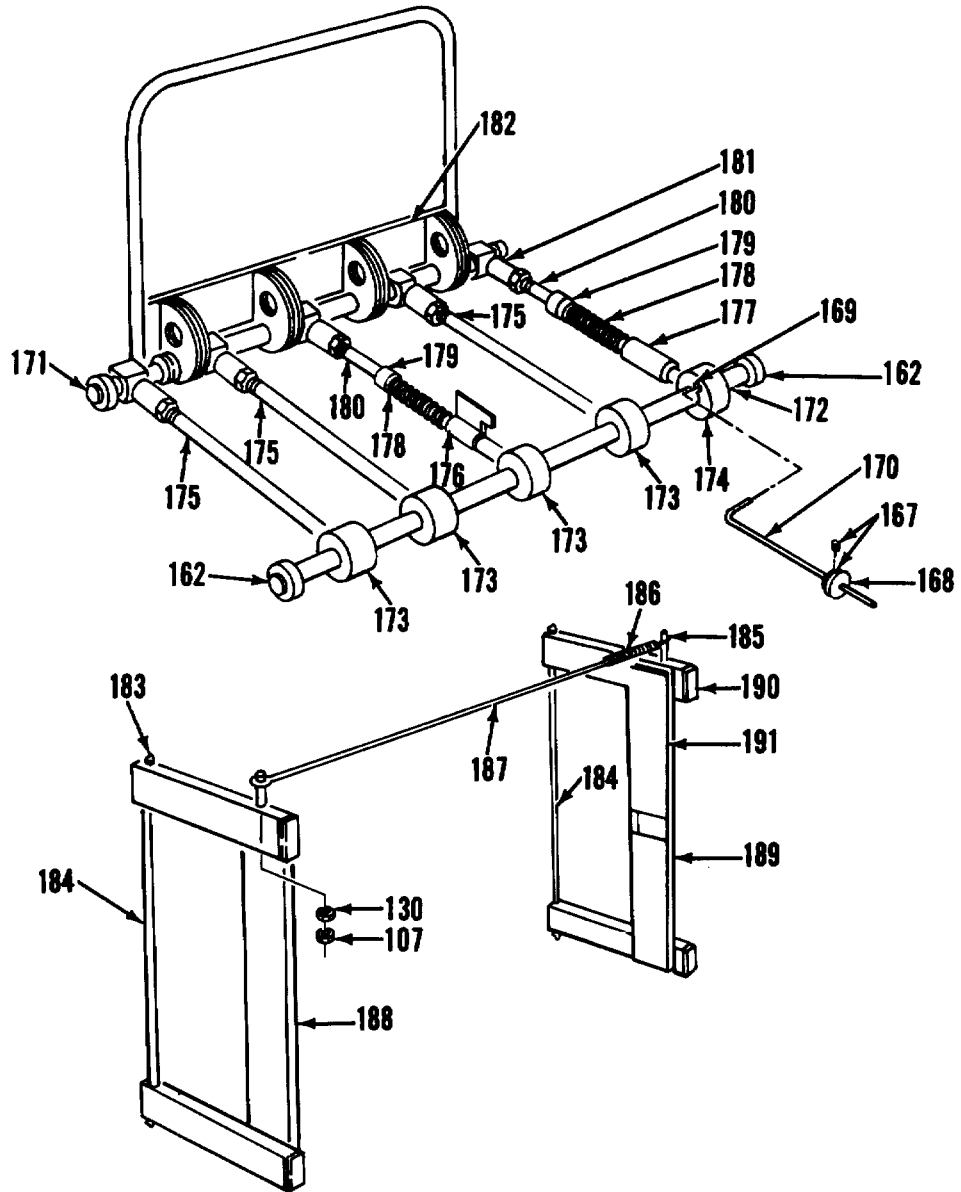

Figure 18. Shredder-Bagger Model 1410 (Sheet 10 of 15)

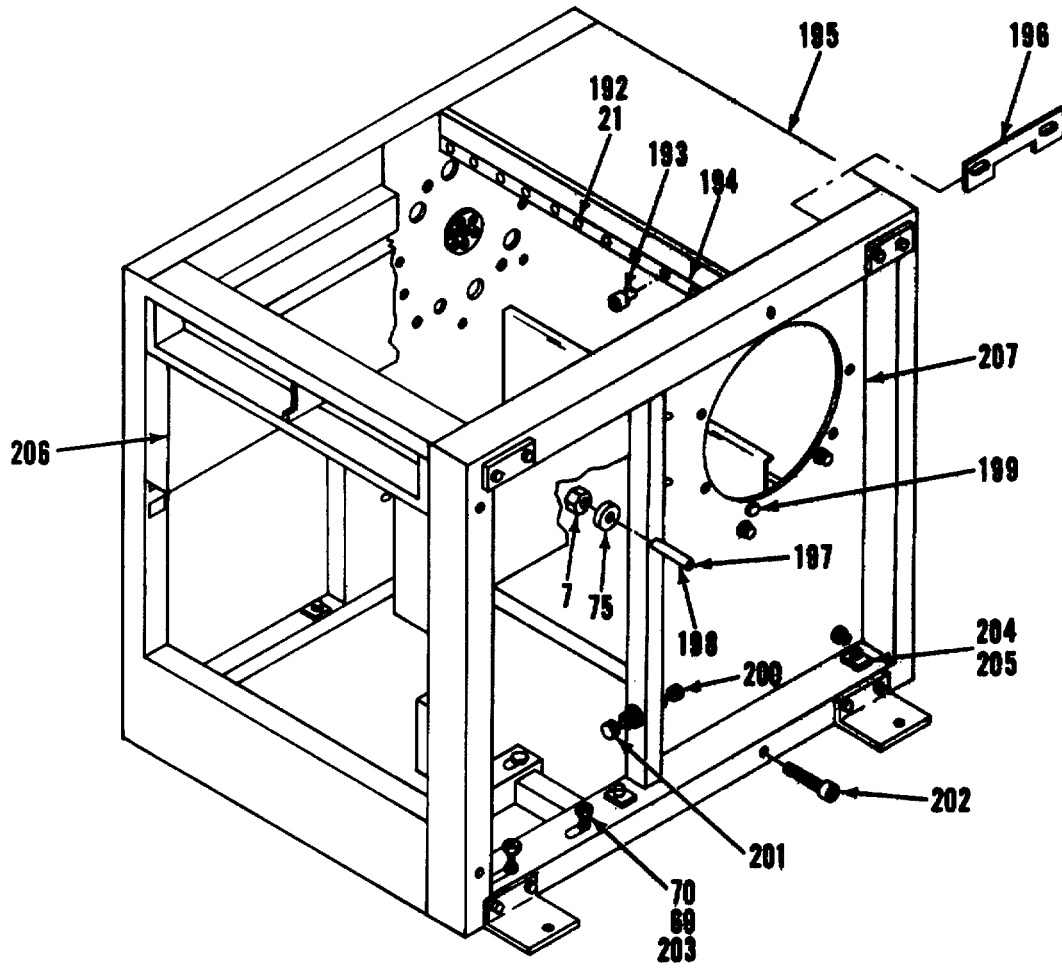

Figure 18. Shredder-Bagger Model 1410 (Sheet 11 of 15)

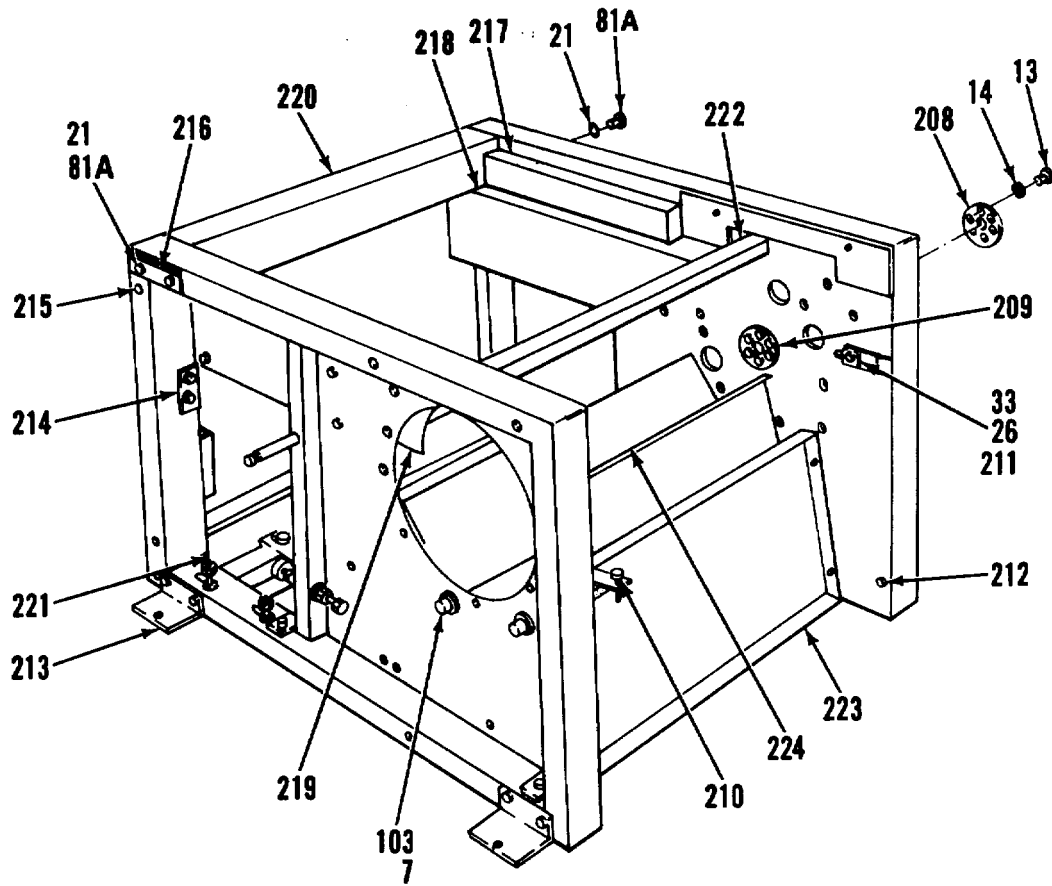

Figure 18. Shredder-Bagger Model 1410 (Sheet 12 of 15)

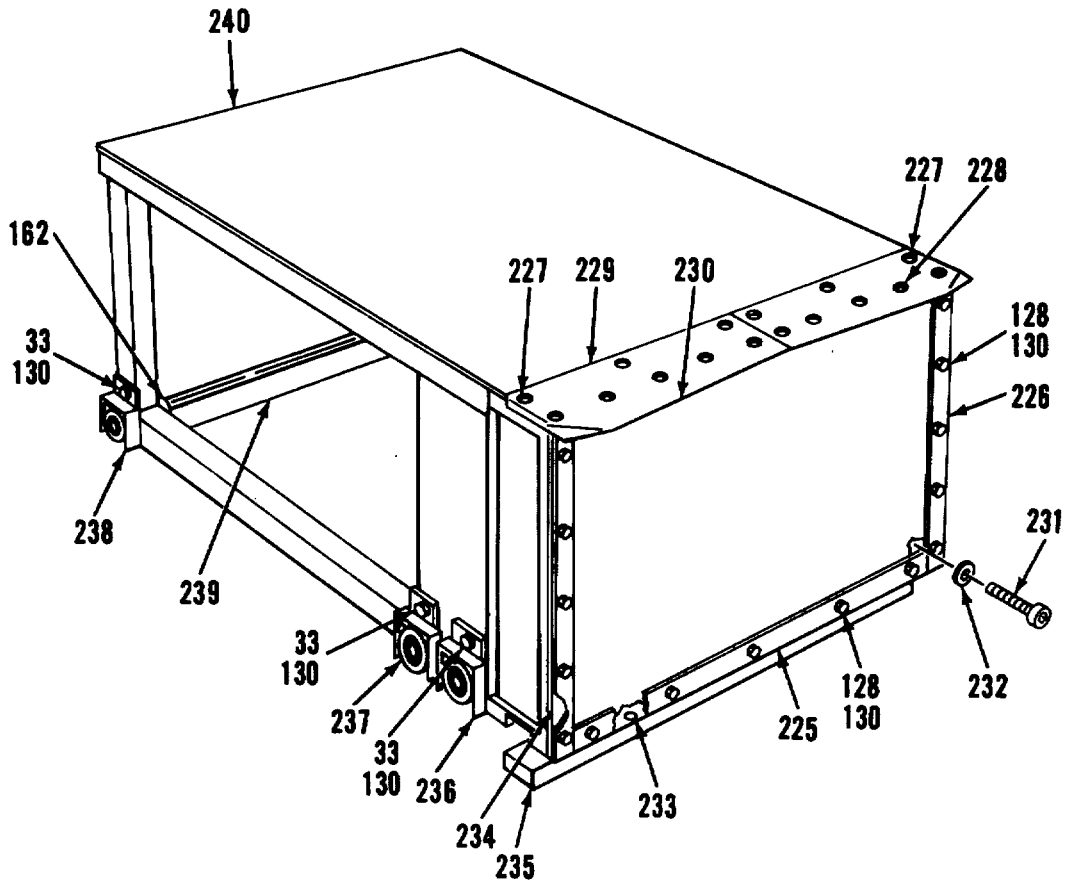

Figure 18. Shredder-Bagger Model 1410 (Sheet 13 of 15)

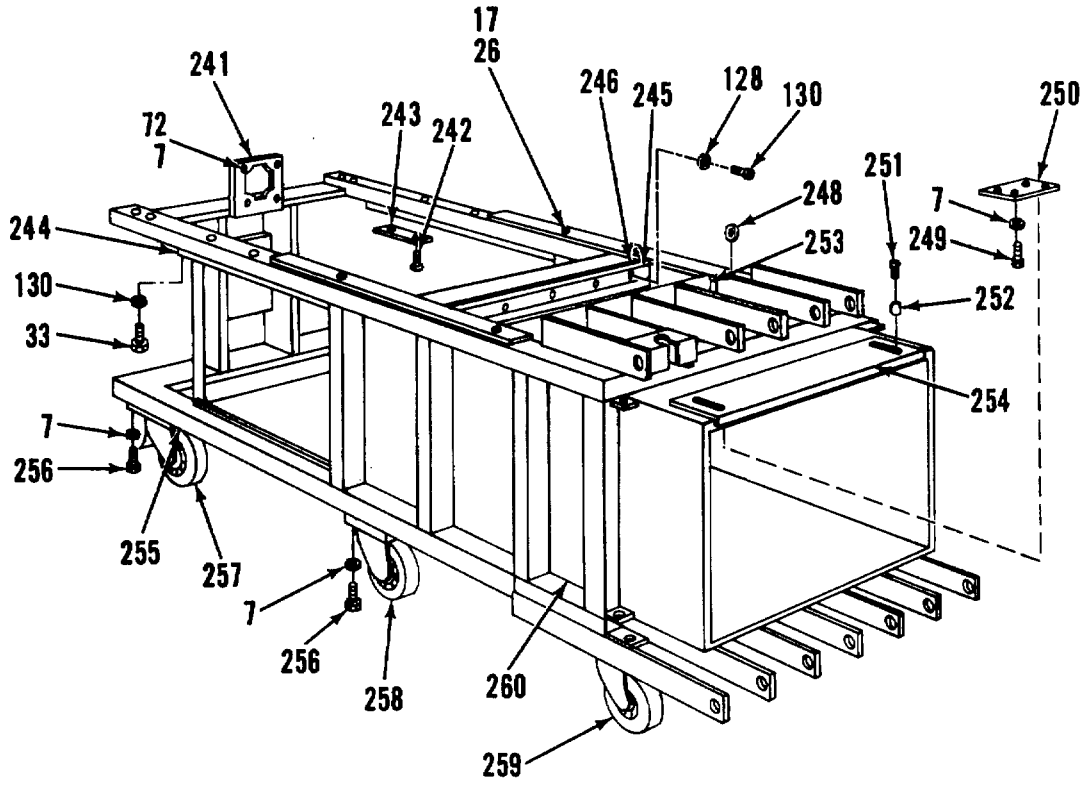

Figure 18. Shredder-Bagger Model 1410 (Sheet 14 of 15)

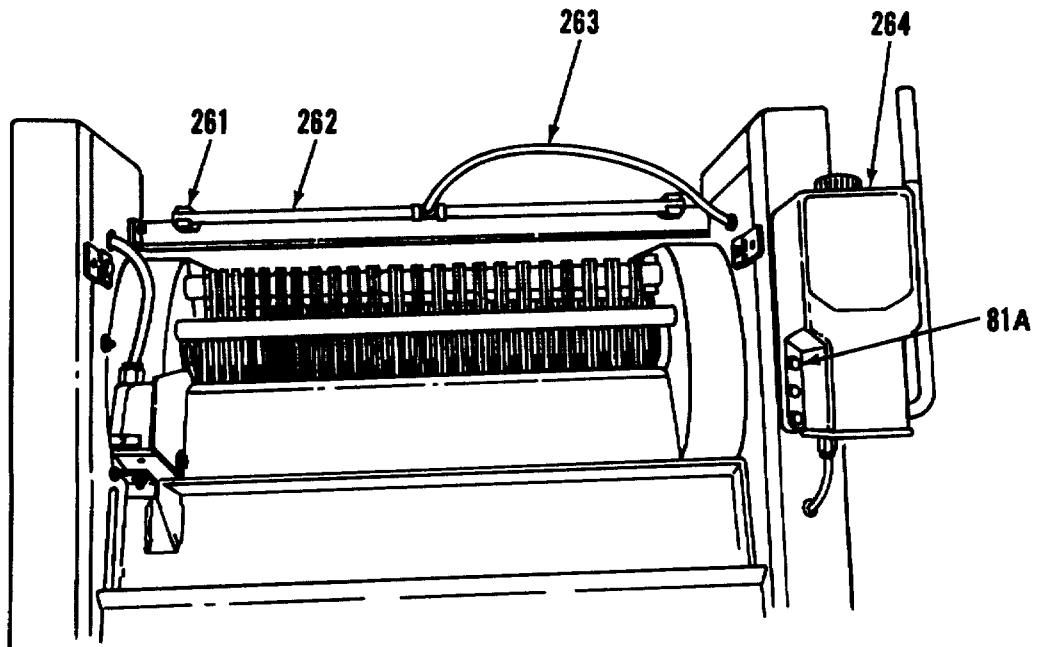

Figure 18. Shredder-Bagger Model 1410 (Sheet 15 of 15)

SECTION II

TM5-6675-315-24P

(1)	(2)	(3)	(4)	(5)	(6)
ITEM NO	SMR CODE	FSCM	PART NUMBER	DESCRIPTION AND USABLE ON CODES(UOC)	QTY
				GROUP 02 SHREODER-BAGGER ASSEPBLY	
				FIG. 18 SHREDDER-BAGGER MODEL 1410	
1	PFOFF	96153	1410	.PAPER SHREDDING MAC.....	1
1A	XDOZZ	96153	04 131 03 20	.SCREW, FLH, M4X8.....	6
2	XDOZZ	96153	4 112 6 005	.CATCH.....	1
3	XDOZZ	96153	04 169 36 06	.SCREW, SH MET, 9X6.....	4
4	XDOZZ	96153	04 439 00 15	.SHELL,75MM.....	3
5	XDOZZ	96153	4 112 6 004	.FLAP,REAR.....	1
6	XDOZZ	96153	04 120 13 69	.SCREW, SCH, M8X10.....	3
7	XDOZZ	96153	04 230 22 25	.WASHER,M8.....	14
8	XDOZZ	96153	4 112 6 009	.PIPE, THREADED.....	2
9	XDOZZ	96153	4 112 6 008	.COVER,REAR.....	1
10	XDOZZ	96153	04 120 13 45	.SCREW, SCH,M6X70.....	11
11	XDOZZ	96153	4 151 6 016	.SPACER,SLEEVE.....	11
12	XDOZZ	96153	3 151 6 006	.PANEL, LOWER, RIGHT.....	1
13	XDOZZ	96153	04 127 03 57	.SCREW, FILH, M5X12.....	5
14	XDOZZ	96153	04 230 22 16	.WASHER, MS.....	5
15	XDOZZ	96153	04 216 35 15	.NUT, PRESSIT-DR, MS.....	4
16	XDOZZ	96153	4 112 6 001	.DOOR, RIGHT.....	1
17	XDOZZ	96153	04 120 13 31	.SCREW, SCH, M6X10.....	6
18	XDOZZ	96153	3 151 6 004	.COVER, LOWER.....	1
19	XDOZZ	96153	04 131 03 24	.SCREW, FLH, M4X15.....	4
20	XDOZZ	96153	04 208 01 10	.NUT, HEXAGON ,M4.....	7
21	XDOZZ	96153	04 230 22 13	.WASHER.M4.....	17
22	XDOZZ	96153	3 112 6 002	.WASHER.....	4
23	XOOZZ	96153	04 136 03 20	.SCREW, FILH, M4X8.....	5
24	XDOZZ	96153	4 115 2 001	.CHAIN.....	2
25	XDOZZ	96153	04 120 13 33	.SCREW, SCH, M6X16.....	2
26	XDOZZ	96153	04 230 22 19	.WASHER, M6.....	14
27	XOOZZ	96153	4 151 1 037	.SLEEVE.....	2
28	XDOZZ	96153	3 112 6 003	.FLAP, FRONT.....	1
29	XDOZZ	96153	4 112 1 031	.COVER, DUST.....	1
30	XDOZZ	96153	3 151 6 005	.PANEL, LOWER, LEFT.....	1
31	XDOZZ	96153	4 112 6 002	.DOOR, LEFT.....	1
32	XDOZZ	96153	04 120 13 32	.SCREW, ,SCH, M6X12.....	2
33	XDOZZ	96153	04 113 13 31	.SCREW, HEX HD,M6X12.....	10
34	XDOZZ	96153	04 216 35 18	.NUT, PRESSTI-DR.M6.....	5
35	XDOZZ	96153	4 112 5 007	.BRACKET.TABLE,RIGHT.....	1
36	XDOZZ	96153	4 112 5 015	.BRACKET.TABLE,LEFT.....	1
37	XDOZZ	96153	04 208 06 10	.NUT, HEX, M4.....	3
38	XDOZZ	96153	3 112 5 003	.TABLE RIM, RIGHT.....	1
39	XDOZZ	96153	3 112 5 004	.TABLE RIM, LEFT.....	1
40	XOOZZ	96153	3 112 5 001	.TABLE.....	1
41	PBOZZ	96153	142-0315-00	.CLAMP,TUBE.....	1
42	PAOZZ	96153	141-0237-00	.TUBING,NONMETALLIC.....	1
43	XDFZZ	96153	04 711 00 69	.CONNECTOR, PIPE.....	12
44	XDFZZ	96153	04 711 00 72	.ELBOW, THREADED, 15L.....	3
45	XDFZZ	96153	4 151 4 084	.TUBING LINE.....	1
46	XDFZZ	96153	04 711 00 76	.FITTING, T, 15L.....	1

SECTION II

TM5-6675-315-24P

(1)	(2)	(3)	(4)	(5)	(6)
ITEM NO	SMR CODE	FSCM	PART NUMBER	DESCRIPTION AND USABLE ON CODES(UOC)	QTY
47	XDFZZ	96153	4 151 4 083	.TUBING, LINE.....	1
48	XDFZZ	96153	04 711 00 70	.ADAPTER, ANGLE, 15L.....	1
49	XDFZZ	96153	4 151 4 082	.TUBING LINE.....	1
50	PAFZZ	96153	141-0041-00	.SWITCH, PUSH.....	1
51	XDFZZ	96153	04 711 00 73	.FITTING, SCR, 15L, 1/2.....	1
52	XDFZZ	96153	04 711 00 71	.FITTING, T, ADJ, 15L.....	1
53	XDFZZ	96153	4 151 4 079	.TUBING LINE.....	1
54	XDFZZ	96153	04 120 14 42	.SCREW, SCH, M6X55.....	1
55	PAFZZ	96153	141-0042-00	.VALVE, PRESSURE REGU.....	1
56	XDFZZ	96153	04 711 00 80	.ELBOW FLARED, 12X12.....	1
57	XDFZZ	96153	04 711 00 75	.ELBOW, FITTING, ADJ.....	1
58	XDFZZ	96153	4 151 4 085	.TUBING LINE.....	1
59	XDFZZ	96153	04 711 00 79	.FITTING, SCR, SUCT.....	1
60	XDFZZ	96153	4 151 4 087	.SUCTION, LINE.....	1
61	XDFZZ	96153	4 151 4 106	.DISC.....	1
62	XDFZZ	96153	04 120 14 36	.SCREW, FLH, M6X22.....	1
63	XDFZZ	96153	04 245 21 16	.WASHER, SPRING, M6.....	1
64	XDFZZ	96153	04 711 00 74	.BUSHING REDUCER.....	1
65	XDFZZ	96153	4 151 4 066	.TUBING LINE.....	1
66	XDFZZ	96153	4 151 4 081	.TUBING LINE.....	1
67	PPFZZ	96153	141-0245-00	.TUBING, LINE.....	1
68	XDFZZ	96153	04 105 01 44	.SCREW, HEX, HD, M12X10.....	1
69	XDFZZ	96153	04 230 22 32	.WASHER, M12.....	4
70	XDFZZ	96153	04 208 06 30	.NUT, HEX, M12.....	3
71	PAFZZ	96153	141-0024-00	.MOTOR, ALTERNATING C.....	1
72	XDFZZ	96153	04 120 13 54	.SCREW, SCH, M8X20.....	1
73	XDFZZ	96153	3 151 4 018	.BASE, NOT PRESS.....	1
74	XDFZZ	96153	04 120 13 59	.SCREW, SCH, M8X45.....	1
75	XDFZZ	96153	04 208 06 24	.NUT, HEX, M8.....	3
76	PAFZZ	96153	141-0009-00	.VALVE, SOLENOID.....	1
77	XDOZZ	96153	04 120 14 34	.SCREW, SCH, M.6X18.....	1
78	PAOZZ	96153	141-0326-00	.FILTER, HYD.....	1
79	XDOZZ	96153	04 17- 10 22	.SCREW, OIL DISCH, 1/4.....	2
80	XDOZZ	96153	04 283 30 05	.GASKET.....	2
81	XDFZZ	96153	04 230 20 19	.WASHER, M6.....	5
81A	XDFZZ	96153	04 127 03 38	.SCREW, FILH, M4X8.....	5
82	XDFZZ	96153	4 151 4 068	.COVER, RIGHT.....	1
83	XDFZZ	96153	4 151 4 067	.GASKET, RIGHT.....	1
84	XDFZZ	96153	3 151 4 035	.TANK, RIGHT.....	1
85	XDFZZ	96153	4 151 4 073	.COVER, LEFT.....	1
86	XDFZZ	96153	4 151 4 072	.GASKET, LEFT.....	1
87	XDFZZ	96153	3 151 4 036	.TANK, LEFT.....	1
88	XCFZZ	96153	04 211 43 44	.NUT, HEX, M16X1,5.....	2
89	XCFZZ	96153	04 230 23 37	.WASHER, M16.....	2
90	XDFZZ	96153	4 151 1 087	.BOLT, FILISTER HEAD.....	1
91	XDFZZ	96153	04 113 13 14	.SCREW, HEX HD, M12X35.....	1
92	XCFZZ	96153	04 246 21 22	.WASHER, LOCK, M12.....	1
93	XCFZZ	96153	4 151 1 086	.DISC, CENTERING.....	1
94	XDFZZ	96153	04 120 13 79	.SCREW, SCH, M12X50.....	1
95	XCFZZ	96153	04 271 00 58	.WASHER, M12.....	1
96	XDFZZ	96153	4 151 4 078	.SLEEVE, CENTERING.....	1
97	XDFZZ	96153	04 160 14 53	.SETSCREW, SKT, M8X30.....	1

SECTION II

TM5-6675-315-24P

(1)	(2)	(3)	(4)	(5)	(6)
ITEM NO	SMR CODE	FSCM	PART NUMBER	DESCRIPTION AND USABLE ON CODES(UOC)	QTY
98	XDFZZ	96153	4 151 4 077	.SLUG,PRESS, MS6X8	1
99	XDFZZ	96153	4 151 4 076	.FLANGE, CONNECTING	1
100	PFFZZ	96153	141-0325-001	.CYLINDER, HYDR	1
101	XDOZZ	96153	04 113 13 31	.SCREW, HEX HD,M6X12.....	1
102	XDOZZ	96153	4 112 5 014	.BAR,CROSS	1
103	XDOZZ	96153	04 120 13 52	.SCREW, SCH, M8X16	3
104	XDOZZ	96153	4 112 5 005	.PLATE, STOP	2
105	XDOZZ	96153	3 112 5 005	.PANEL, SIDE, RIGHT	1
106	XDOZZ	96153	3 112 5 006	.PANEL, SIDE, LEFT	1
107	XDOZZ	96153	04 208 06 20	.NUT, HEX, M6.....	3
108	XDOZZ	96153	4 108 0 017	.ROD, PULL	1
109	XDOZZ	96153	4 108 6 012	.SPRING,TENSION	1
110	XDOZZ	96153	4 112 4 007	.BOLT, SPNSN	1
111	XDOZZ	96153	04 411 75 19	.SLEEVE,CA, GUIDE	1
112	XDOZZ	96153	04 127 03 37	.SCREW, FILH ,M4X6	1
113	XDOZZ	96153	04 127 03 35	.SCREW, FILH,M4X4	1
114	XDOZZ	96153	4 108 4 039	.SCREW, LOCK	1
115	XDOZZ	96153	4 501 1 013	.SCREW,FILH	1
116	XDOZZ	96153	4 108 4 048	.SPRING,TENSION, 6.5	1
117	XDOZZ	96153	04 256 21 26	.RING ,RETAINING	1
118	XDOZZ	96153	4 108 4 037	.SHAFT	1
119	XDOZZ	96153	04 239 22 19	.DISC,FTD, 16X10X1	1
120	XDOZZ	96153	04 603 00 03	.BEARING, BALL	1
121	PAOZZ	96153	140-0036-00	.SWITCH CENTRIFUGAL	1
122	XDOZZ	96153	4 108 4 043	.DRUM,DRIVE	1
123	XDOZZ	96153	4 108 4 038	.COVER	1
124	XDOZZ	96153	4 108 4 026	.HOUSING, ROLL	1
125	XDOZZ	96153	3 112 4 003	.ARM, SUPPORT	1
126	XDOZZ	96153	04 127 03 46	.SCR FILH,M4X25.....	1
127	PAOZZ	96153	14 752 04 30	.SWITCH, TOGGLE	1
128	XDOZZ	96153	04 113 13 32	.SCREW,HEX HD, M6X16.....	4
129	XDOZZ	96153	04 232 24 16	.WASHER, 6.4X22	1
130	XDOZZ	96153	04 246 21 12	.WASHER,LOCK,M6	12
131	XDOZZ	96153	4 112 4 032	.SLEEVE, BEARING.....	1
132	XDOZZ	96153	4 112 4 031	.BRACKET,SWITCH MTG	1
133	XDFZZ	96153	04 105 01 43	.SCREW,HEX, M12X35.....	1
134	XDOZZ	96153	141-0008-00	.BELT, V	1
135	XDFZZ	96153	04 122 13 45	.SCREW, SCH,M10X30	1
136	XDFZZ	96153	4 151 4 006	.WASHER M45	1
137	XDFZZ	96153	4 108 4 053	.PULLEY, MOT,ND63	1
138	PBFZZ	96153	140-0320-00	.MOTOR,ALTERNATING C	1
139	XDFZZ	96153	04 160 14 55	.SETSCREW, SKT, M8X40	1
140	XDFZZ	96153	04 326 40 16	.KEY, GR, SFT, 8X7X62.....	1
141	XDFZZ	96153	4 108 4 054	.PULLEY, ND280.....	1
142	XDOZZ	96153	04 240 21 02	.WASHER,LOCK M4	1
143	PAOZZ	96153	14 752 02 18	.SWITCH,PUSH BUTTON, RAM REVERSE	1
144	PAOZZ	96153	140-0310-00	YELLOW .SWITCH, PUSH BUTTON, RAM FORWARD,	1
145	XDOZZ	96153	4 151 1 114	GREEN	4
146	XDOZZ	96153	4 151 4 037	.SPACER,BAR	1
147	XDOZZ	96153	04 246 21 08	.SWITCH,TOGGLE	1
				.WASHER, LOCK, M4	1

SECTION II

TM5-6675-315-24P

(1)	(2)	(3)	(4)	(5)	(6)
ITEM NO	SMR CODE	FSCM	PART NUMBER	DESCRIPTION AND USABLE ON CODES(UOC)	QTY
148	PAOZZ	96153	14 752 04 41	.SWITCH ,SENSITIVE	1
149	XDOZZ	96153	04 127 03 85	.SCREW, FILH,M6X6	1
150	XDOZZ	96153	3 151 4 023	.POST,LIMIT SWITCH	1
151	PAOZZ	96153	14 752 02 15	.SWITCH, MUSHROOM BUTTON	1
152	XDOZZ	96153	04 127 03 74	.SCREW, FILH, M6X10	1
153	XDOZZ	96153	4 112 40 10	.BRACKET,SWITCH	1
154	XDOZZ	96153	04 208 43 67	.NUT, HEX, M10.....	1
155	XDOZZ	96153	04 246 21 20	.WASHER, LOCK, M10.....	2
156	XDOZZ	96153	4 151 1 096	.SUPPORT, BAR.....	1
157	XDOZZ	96153	04 113 13 64	.SCREW,HEX HD,M10X20.....	1
158	XDOZZ	96153	4 151 1 104	.BOLT,SPRT BEARING.....	1
159	XDOZZ	96153	04 253 21 26	.LOCK, SHAFT.....	1
160	XDOZZ	96153	4 151 1 092	.SUPPORT, POST	1
161	XDOZZ	96153	3 151 1 019	.BEARING, SUPPORT	1
162	XDOZZ	96153	04 275 10 24	.RING, AJD	3
163	XDOZZ	96153	4 151 1 089	.PIN, HINGE.....	1
164	XDOZZ	96153	4 151 1 100	.SPRING, TORSION	1
165	XDOZZ	96153	4 151 1 098	.SLEEVE, SPRING.....	1
166	XDOZZ	96153	3 151 1 014	.PLATE, CHECK.....	2
167	XDOZZ	96153	04 120 14 09	.SCREW,SCH, M4X8	1
168	XDOZZ	96153	4 151 4 043	.RING, ACTUATOR	1
169	XDOZZ	96153	04 253 21 17	.LOCK ,SHAFT	1
170	PAOZZ	96153	4 151 1 094	.SWITCH,PUSH	1
171	XDOZZ	96153	4 151 1 091	.PIN, HINGE.....	1
172	XDOZZ	96153	4 151 1 090	.PIN, HINGE.....	1
173	XDOZZ	96153	4 151 1 095	.RING,HINGE	1
174	XDOZZ	96153	4 151 1 053	.RING,SW PUSH ROD	1
175	XDOZZ	96153	4 151 1 138	.ROD PULL	1
176	XDOZZ	96153	3 151 1 020	.CATCH, SLIDING.....	1
177	XDOZZ	96153	4 151 1 142	.SLEEVE, THRUST	1
178	XDOZZ	96153	4 151 1 139	.SPRING, COMPRESSION	2
179	XDOZZ	96153	04 275 10 20	.RING, AJD	2
180	XDOZZ	96153	4 151 1 097	.ROD,PULL	1
181	XDOZZ	96153	4 151 1 099	.CONNECTOR, JOINT	1
182	XDOZZ	96153	3 151 1 015	.PLATE, BLOCKING	1
183	XDOZZ	96153	04 253 21 23	.LOCK,SHAFT.....	2
184	XDOZZ	96153	4 151 1 102	.SHAFT,FRAME,CLAMP	2
185	XDOZZ	96153	4 151 1 103	.BOLT,SUSPENSION	2
186	XDOZZ	96153	4 108 6 012	.SPRING, TENSION	1
187	XDOZZ	96153	4 151 1 101	.ROD,CLAMP	1
188	XDOZZ	96153	3 151 1 017	.FLAP, CLAMP, RIGHT	1
189	XDOZZ	96153	3 151 1 018	.FLAP, CLAMP, LEFT.....	1
190	XDOZZ	96153	04 434 76 14	.PLUG, PLASTIC.....	1
191	XDOZZ	96153	4 151 1 105	.LINING, RUBBER, CLAMP	1
192	XDOZZ	96153	04 136 03 19	.SCREW,FILH, M4X6	1
193	XDOZZ	96153	04 216 35 11	.NUT, PRESSTI-DR,M4.....	1
194	XDOZZ	96153	4 110 1 074	.STRIP,RE -CHANNELING	1
195	XDOZZ	96153	3 112 1 004	.PANELING, UPPER	1
196	XDOZZ	96153	4 108 0 008	.STRIP,REGISTER.....	1
197	XDOZZ	96153	04 275 10 10	.RING, ADJ	1
198	XDOZZ	96153	4 112 4 006	.ARM,SFT SPRT	1
199	XDOZZ	96L53	04 216 43 28	.NUT,ADJ, M8	1

SECTION II

TM5-6675-315-24P

(1)	(2)	(3)	(4)	(5)	(6)
ITEM NO	SMR CODE	FSCM	PART NUMBER	DESCRIPTION AND USABLE ON CODES(UOC)	QTY
200	XDOZZ	96153	4 112 4 002	.SCREW, TENSION	1
201	XDOZZ	96153	4 112 4 003	.DISC, PRESSURE	1
202	XDOZZ	96153	04 120 13 62	.SCREW, SCH, M8X70	1
203	XDOZZ	96153	4 112 1 005	.SETSCREW, M12	1
204	XDOZZ	96153	04 246 21 16	.WASHER, LOCK, M8	1
205	XDOZZ	96153	4 112 1 036	.PLATE, SCREW	1
206	XDOZZ	96153	3 112 1 003	.PANEL, LEFT	1
207	XDOZZ	96153	3 112 1 001	.PANEL, RIGHT	1
208	XDOZZ	96153	4 108 1 050	.DISC, CTRG CUTER	1
209	XDOZZ	96153	4 108 1 049	.DISC, CTRG, INNER	1
210	XDOZZ	96153	04 113 13 10	.SCREW, HEX HD, M4X12	1
211	XDOZZ	96153	3 112 1 010	.PLATE, ADJUSTING	1
212	XDOZZ	96153	4 112 1 034	.SCREW, ADJUSTING	1
213	XDOZZ	96153	4 112 1 032	.CLEAT, ANGLE, DOOR	1
214	XDOZZ	96153	4 112 1 033	.CLEAT, STOP	1
215	XDOZZ	96153	04 120 13 61	.SCREW, SCH, M8X60	1
216	XDOZZ	96153	4 108 1 086	.CATCH, DOOR	1
217	XDOZZ	96153	4 112 1 020	.TUBING, GLASS SPRT	1
218	XDOZZ	96153	3 112 1 009	.BOX, GUIDE, LEFT	1
219	XDOZZ	96153	3 112 1 007	.BOX, GUIDE, RIGHT	1
220	XDOZZ	96153	3 110 1 021	.SWITCH, ENCLOSURE	1
221	XDOZZ	96153	3 110 1 030	.BEAM, CROSS	1
222	XDOZZ	96153	3 110 1 016	.ROLLER	1
223	XDOZZ	96153	3 112 1 006	.PANEL, FUNL, CUTER	1
224	XDOZZ	96153	3 112 1 005	.PANEL, FUNL, INNER	1
225	XDOZZ	96153	4 151 1 132	.STRIP, COVER, LONG	1
226	XDOZZ	96153	4 151 1 131	.STRIP, COVER, SHORT	1
227	XDOZZ	96153	04 131 03 73	.SCREW, FLH, M6X20	2
228	XDOZZ	96153	4 151 1 127	.KNIFE, TRANSV, LEFT	1
229	XDOZZ	96153	4 151 1 126	.KNIFE, TRANSV, RIGHT	1
230	XDOZZ	96153	4 151 1 123	.PLATE, PISTON	1
231	XDOZZ	96153	04 120 13 84	.SCREW, SCH, M6X100	1
232	XDOZZ	96153	4 151 1 136	.WASHER	1
233	XDOZZ	96153	4 151 1 130	.GASKET, LONG	1
234	XDOZZ	96153	4 151 1 129	.GASKET, SHORT	1
235	XDOZZ	96153	4 151 1 147	.PLATE, LOCATOR	1
236	XDOZZ	96153	04 239 22 56	.DISC, COMPENSATING	1
237	XDOZZ	96153	04 607 00 23	.BEARING, BALL	3
238	XDOZZ	96153	3 151 1 025	.GUARD, ROLLER	1
239	XDOZZ	96153	4 151 1 128	.SHAFT, ROLLER	1
240	XDOZZ	96153	3 151 1 022	.FRAME, PISTON	1
241	XDOZZ	96153	4 151 4 074	.PLATE, VALVE MTG	1
242	XDOZZ	96153	04 131 03 69	.SCREW, FLH, M6X10	1
243	XDOZZ	96153	4 151 1 135	.RAIL, SLIDE, SHORT	1
244	XDOZZ	96153	4 151 1 088	.RAIL, SLIDE	1
245	XDOZZ	96153	4 151 1 113	.BAR, FASTENING	1
246	XDOZZ	96153	4 151 1 112	.GASKET, FELT	1
247	XDOZZ	96153	4 112 6 010	.SEAL, ANGLE, INNER	1
248	XDOZZ	96153	4 112 1 037	.SLEEVE, SPACER	1
249	XDOZZ	96153	04 120 13 56	.SCREW, SCH, M8X30	1
250	XDOZZ	96153	4 151 1 106	.KNIFE, UPPER	1
251	XDOZZ	96153	04 137 12 17	.SCR, FILH, M5X10	1

SECTION II

TM5-6675-315-24P

(1)	(2)	(3)	(4)	(5)	(6)
ITEM NO	SMR CODE	FSCM	PART NUMBER	DESCRIPTION AND USABLE ON CODES(UOC)	QTY
252	XDOZZ	96153	4 205 2 017	.SLEEVE, BEARING.....	1
253	XDOZZ	96153	4 112 6 011	.SEAL, ANGLE, OUTER.....	1
254	XDOZZ	96153	4 151 1 144	.BAR, TRIM, KNIFE	1
255	XDOZZ	96153	04 758 32 32	.FITTING, THREADED CA	1
256	XDOZZ	96153	04 113 13 52	.SCREW, HEX HD, M8X16.....	1
257	XDOZZ	96153	04 425 00 26	.CASTOR, LGE W/BRAKE	2
258	XDOZZ	96153	04 425 00 25	.CASTOR, LARGE	2
259	XDOZZ	96153	04 426 00 17	.ROLLER, SUPPORT	2
260	XOOZZ	96153	3 151 1 011	.FRAME, PRESS.....	1
261	XDOZZ	96153	04 790 00 20	.CLAMP, PIPE.....	1
262	XDOZZ	96153	3 110 1 034	.MANIFOLD, OIL	1
263	XDOZZ	96153	4 108 1 092	.LINE, OIL FEED	1
264	PAOZZ	96153	141-0009-00	.VALVE, SOLENOID	1

END OF FIGURE

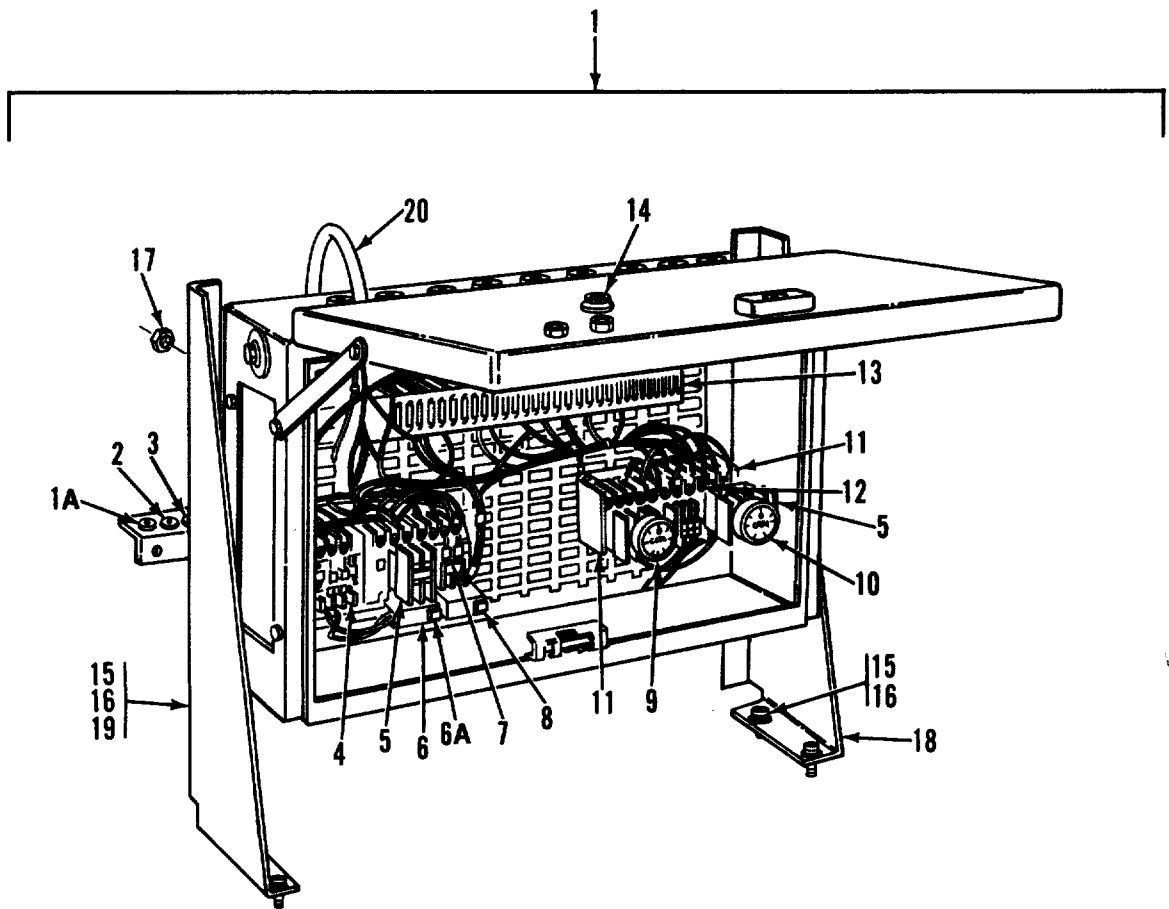

Figure 19. Switch Cabinet Assembly

SECTION II

TM5-6675-315-24P

(1)	(2)	(3)	(4)	(5)	(6)
ITEM NO	SMR CODE	FSCM	PART NUMBER	DESCRIPTION AND USABLE ON CODES(UOC)	QTY
GROUP 02 SHREDDER-BAGGER ASSEMBLY					
FIG. 19 SWITCH CABINET ASSEMBLY					
1	XDOOO	96153	3 151 4 017	..SWITCH CABINET ASSY	1
1A	XDOZZ	96153	04 411 75 19	..SLEEVE,CA GUIDE	1
2	XDOZZ	96153	04 411 75 14	..SLEEVE, CA GUIDE	1
3	XDOZZ	96153	4 151 4 033	..ANGLE,CA SUPPORT	1
4	XDOZZ	96153	14 752 03 34	..DISCONNECT RELAY	1
5	PAOZZ	96153	140-0317-00	..BUTTON,START,MANUAL RELAY.....	2
CONTROL CONTACTOR AND CUTTER					
FORWARD ANDC REVERSE					
6	PAOZZ	96153	14 752 05 73	..SWITCH, MOTOR, OVERLOAD CUTTER	1
6A	PAOZZ	96153	140-0319-00	..SWITCH,MOTOR OVLD	1
7	XDOZZ	96153	14 752 03 36	..DISCONNECT	1
8	PAOZZ	96153	14 752 05 74	..SWITCH, MOTOR OVLD	1
9	PAOZZ	96153	14752 02 50	..TIMER,10-80SEC.....	1
10	PBOZZ	96153	141-0049-00	..TIMER,0-30 SEC, RELAY,CONTROL.....	1
11	XDOZZ	96153	14 752 03 37	..DISCONNECT	1
12	XDOZZ	96153	14 752 03 38	..DISCONNECT	1
13	XDOZZ	96153	04 759 00 28	..BLOCK, TERM	1
14	PAOZZ	96153	141-0011-00	..FUSE,ELECTRICAL	1
15	XDOZZ	96153	04 120 13 54	..SCREW SCH, M8X20	4
16	XDOZZ	96153	04 230 22 25	..WASHER,M8	4
17	XDOZZ	96153	04 208 06 24	..NUT, HEX, M8.....	3
18	XDOZZ	96153	4 151 4 031	..BRACKET, MGT, RIGHT	1
19	XDOZZ	96153	4 151 4 032	..BRACKET, MTG, DISC,L	1
20	PBOZZ	96153	141-0111-00	..CABLEPOWER.....	1

END OF FIGURE

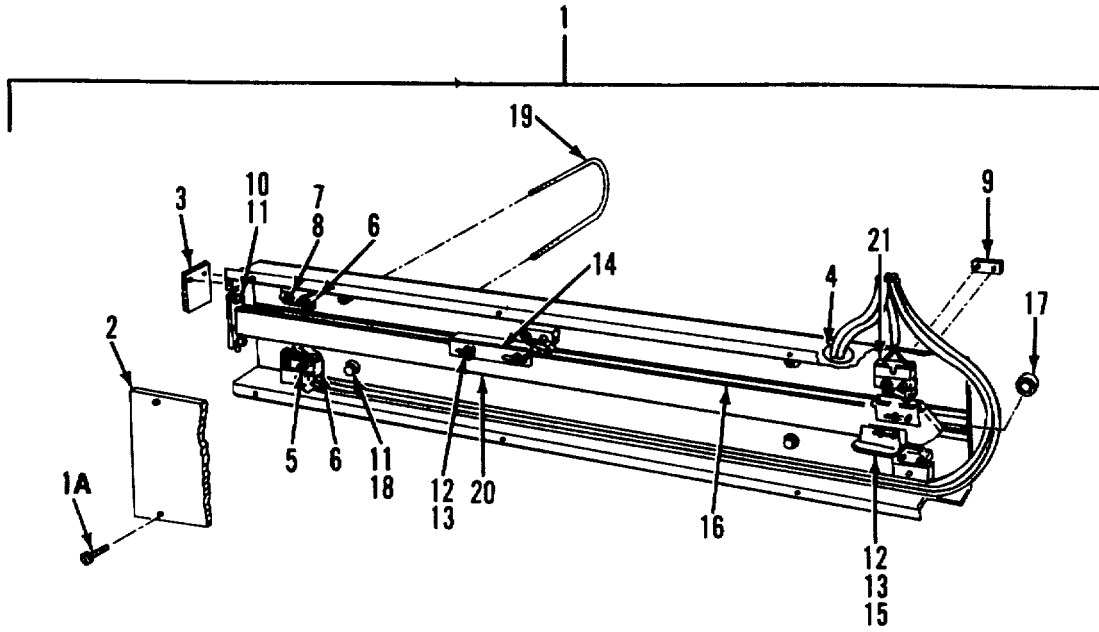

Figure 20. Control Switch Rail Assembly

SECTION II

TM5-6675-315-24P

(1)	(2)	(3)	(4)	(5)	(6)
ITEM NO	SMR CODE	FSCM	PART NUMBER	DESCRIPTION AND USABLE ON CODES(UOC)	QTY
				GROUP 02 SHREDDER-BAGGER ASSEMBLY	
				FIG. 20 CONTROL SWITCH RAIL ASSEMBLY	
1	XDOOO	96153	3 151 4 025	..CONTROL SW RL ASSY	1
1A	XDOZZ	96153	04 127 03 38	..SCREW, FILH, M4X8	6
2	XDOZZ	96153	4 151 4 107	..COVER	1
3	XDOZZ	96153	4 151 4 109	..PAD,RUBBER	1
4	XDOZZ	96153	04 411 75 24	..SLEEVE,CA GUIDE	1
5	XDOZZ	96153	04 120 13 14	..SCREW,SCH,M4X30	2
6	PAOZZ	96153	14 752 04 41	..SWITCH,SENSITIVE	1
7	XDOZZ	96153	04 120 13 13	..SCREW, SCH,M4X30	2
8	XDOZZ	96153	04 230 22 13	..WASHER,M4	1
9	XDOZZ	96153	4 151 4 052	..PLATE,THREADED	1
10	XDOZZ	96153	04 120 13 54	..SCREW,SCH,M8X20	2
11	XDOZZ	96153	04 246 21 16	..WASHER, LOCK,MB	2
12	XDOZZ	96153	04 120 13 10	..SCREW, SCH,M4X10	2
13	XDOZZ	96153	04 230 22 13	..WASHER,M4	4
14	XDOZZ	96153	4 151 4 050	..TRIP DOG, LONG	1
15	XDOZZ	96153	4 151 4 051	..TRIP DOG, SHORT	1
16	XDOZZ	96153	3 151 4 027	..TRIP DOG, CARRIER	1
17	XDOZZ	96153	04 613 00 08	..BEARING, BALL	1
18	XDOZZ	96153	04 208 06 24	..NUT, HEX, M8	2
19	XDOZZ	96153	4 151 4 04\$..STIRRUP ,FASTENING	1
20	XDOZZ	96153	3 151 4 026	..SWITCH ,ACTUATING	1
21	PAOZZ	96153	141-0254-00	..TRIP, SWITCH OVLD	1

END OF FIGURE

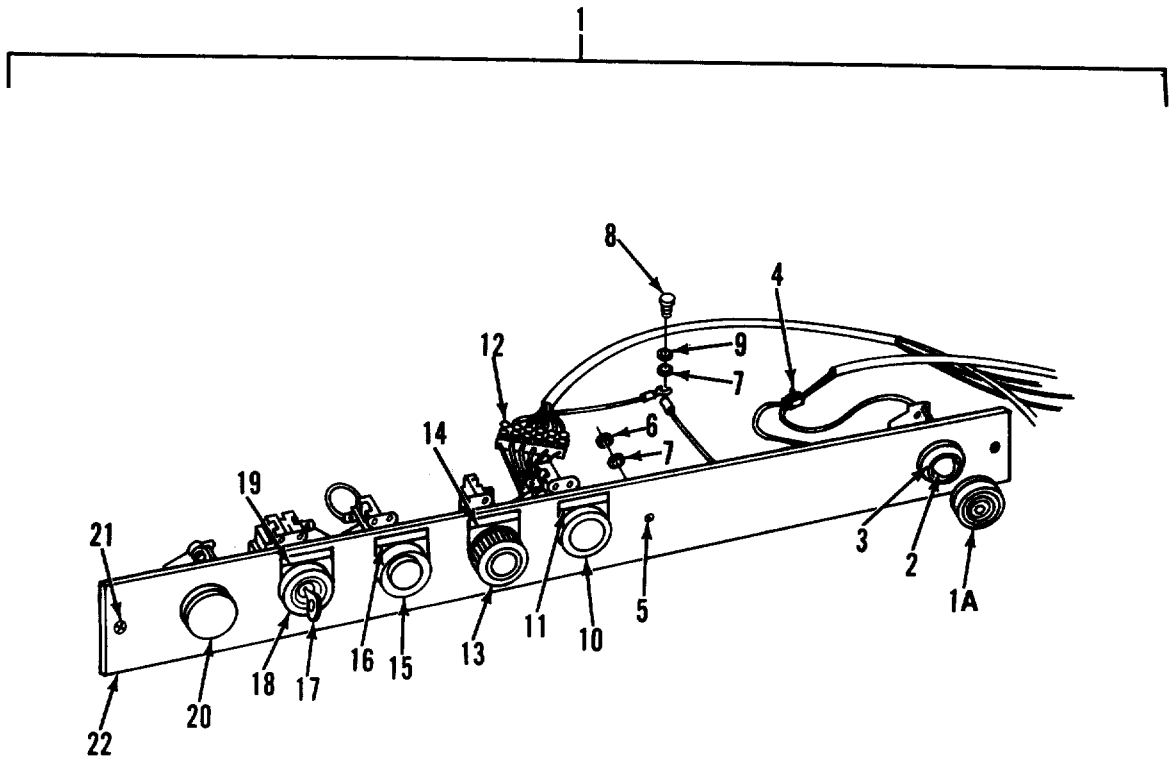

Figure 21. Switch Mounting Panel Assembly

SECTION II

TM5-6675-315-24P

(1)	(2)	(3)	(4)	(5)	(6)
ITEM NO	SMR CODE	FSCM	PART NUMBER	DESCRIPTION AND USABLE ON CODES(UOC)	QTY
GROUP 02 SHREDDER-BAGGER ASSEMBLY					
FIG. 21 SWITCH MOUNTING PANEL ASSEMBLY					
1	XDOOO	96153	3 112 4 00C5	..SWITCH MTG PNL ASSY.	1
1A	PAOZZ	96153	140-0312-00	..LENS, RED	1
2	PAOZZ	96153	04 760 00 70	..LAMP,INCANDESCENT	1
3	XDOZZ	96153	14 752 02 11	..SURROUND, LAMP, IND	1
4	XDOZZ	96153	04 759 00 11	..CONNECTOR	1
5	XDOZZ	96153	04 144 32 23	..SCREW, OVAL HD, M4X12	1
6	XDOZZ	96153	04 208 32 56	..NUT, HEX, M4.....	1
7	XDOZZ	96153	04 240 21 02	..WASHER, LOCK, M4	2
8	XDOZZ	96153	04 127 03 37	..SCREW, FILH, M4X6	1
9	XDOZZ	96153	04 230 22 13	..WASHER, M4	1
10	PAOZZ	96153	140-0310-00	..SWITCH, PUSH BUTTON, YELLOW	1
11	XDOZZ	96153	04 470 00 93	..PLATE, INSTR, RVS	1
12	XDOZZ	96153	04 759 00 15	..PLATE, CONN, 6-POLE	1
13	PAOZZ	96153	14 752 02 15	..SWITCH, MUSHROOM BUTTON, RED	1
14	XDOZZ	96153	04 470 00 92	..PLATE, INSTR, OFF	1
15	PAOZZ	96153	14 752 02 13	..SWITCH, PUSH BUTTON, GREEN	1
16	XDOZZ	96153	04 470 00 91	..PLATE, INSTR, FWD	1
17	PAOZZ	96153	140-0314-00	..KEY, SWITCH	1
18	PAOZZ	96153	140-0308-00	..SWITCH, KEY	1
19	XDOZZ	96153	04 470 00 90	..PLATE, INSTR, ON	1
20	PBOZZ	96153	140-0315-00	..LENS, GREEN	1
21	XDOZZ	96153	04 144 03 21	..SCR, OVAL HD, M4X8	1
22	XDOZZ	96153	4 112 4 008	..PANEL, BLANK.....	1

END OF FIGURE

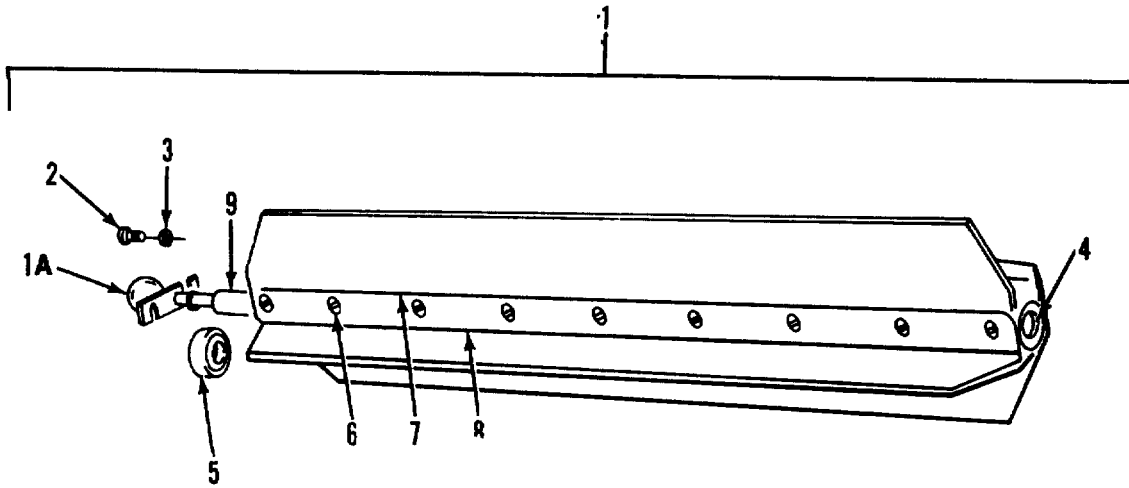

Figure 22. Vans Rotor Assembly

SECTION II

TM5-6675-315-24P

(1)	(2)	(3)	(4)	(5)	(6)
ITEM NO	SMR CODE	FSCM	PART NUMBER	DESCRIPTION AND USABLE ON CODES(UOC)	QTY
GROUP 02 SHREDDER-BAGGER ASSEMBLY					
FIG. 22 VANE ROTOR ASSEMBLY					
1	PAOZZ	96153	140-0069-00	.VANE ROTOR.....	1
1A	XAOZZ	96153	04 432 00 19	..BALL, PLASTIC.....	1
2	XAOZZ	96153	04 127 03 38	..SCREW,FILH,M4X8	1
3	XAOZZ	96153	04 230 22 13	..WASER,M4.....	1
4	XAOZZ	96153	3 108 0 003	..BEARING,ROTOR SHAFT	1
5	XAOZZ	96153	04 603 00 07	..BEARING,BALL	1
6	XAOZZ	96153	04 144 03 22	..SCREW,OVAL HD, M4X10	1
7	XAOZZ	96153	4 110 5 039	..STRIP, CLAMP	1
8	XAOZZ	96153	4 110 5 038	..VANE,RU88ER.....	1
9	XAOZZ	96153	3 110 5 024	..SHAFT,ROTOR.....	1

END CF FIGURE

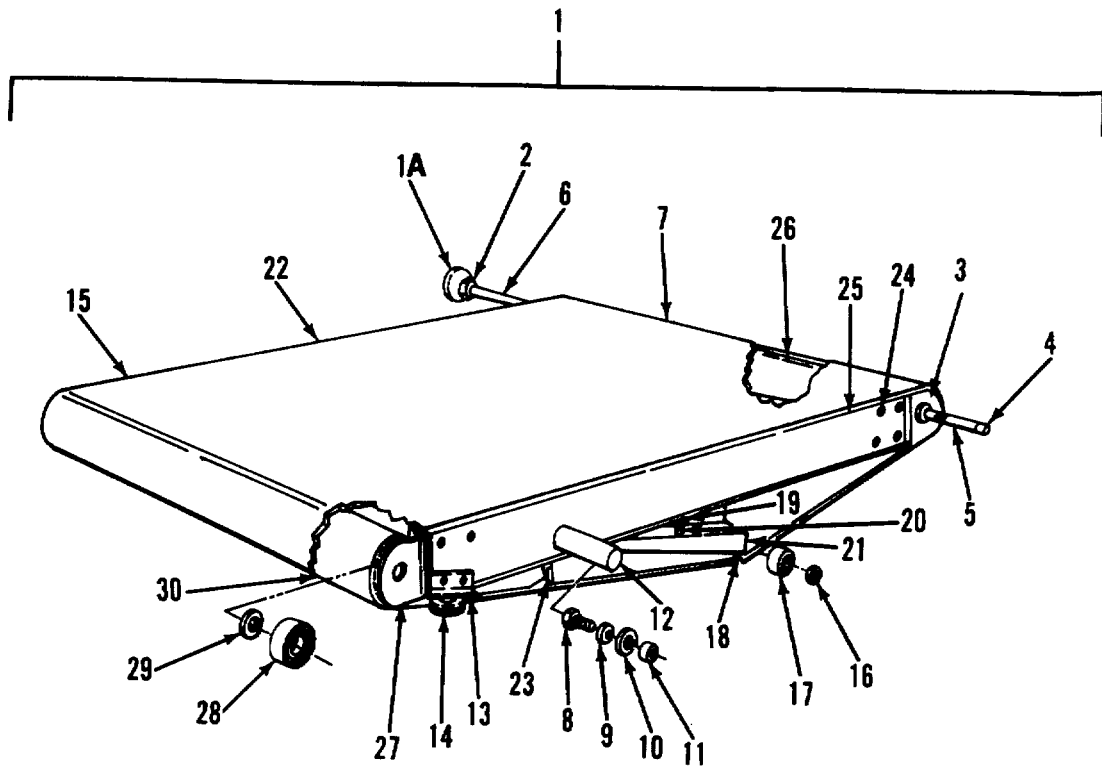

Figure 23. Conveyor Belt Assembly

SECTION II

TM5-6675-315-24P

(1)	(2)	(3)	(4)	(5)	(6)
ITEM NO	SMR CODE	FSCM	PART NUMBER	DESCRIPTION AND USABLE ON CODES(UOC)	QTY
GROUP 02 SPREDDER-BAGGER ASSEMBLY					
FIG. 23 CONVEYOR BELT ASSEMBLY					
1	XDOOO	96153	3 112 5 007	..CONVEYOR BELT ASSY	1
1A	PAFZZ	96153	140-0279-00	..BALL,PLASTIC,40.....	1
2	XDFZZ	96153	04 211 16 30	..NUT, HEX.FLAT,H10.....	1
3	XDFZZ	96153	3 108 5 009	..COVER,BRG, LEFT	1
4	XDFZZ	96153	04 120 13 39	..SCREW,SCH, M6X40	1
5	XDFZZ	96153	4 108 0 005	..SLEEVE,LOCK.....	1
6	XDFZZ	96153	4 110 0 004	..SHAFT,PLUG-IN	1
7	PAFZZ	96153	141-0004-00	..8BELT,FLAT.....	1
8	XDFZZ	96153	04 113 13 31	..SCREW,HEX HD, M6X12.....	1
9	XDFZZ	96153	04 230 22 19	..WASHER, M6	1
10	XDFZZ	96153	04 458 21 16	..SPRING, BELVILLE	1
11	XDFZZ	96153	4 112 5 024	..RING, BEARING	1
12	XDFZZ	96153	4 112 5 001	..TUBE, SUPPORT.....	1
13	XDFZZ	96153	3 108 5 031	..LIMITER,BELT PATH, R	1
14	XDFZZ	96153	3 108 5 013	..ROLLER, LIFTING	2
15	XDFZZ	96153	3 108 5 030	..LIMITER,BELT PATH, L	1
16	XDFZZ	96153	04 239 22 19	..DISC.FTD, 16X10X1	2
17	PAFZZ	96153	04 603 00 03	..BEARING, BALL	2
18	XDFZZ	96153	4 110 5 027	..ROLL,BELT TIGHTENER	2
19	XDFZZ	96153	04 208 06 24	..NUT,HEX,M8.....	2
20	XDFZZ	96153	04 160 14 55	..SETSCREW, SKT,M8X40	2
21	XDFZZ	96153	3 112 5 011	..LEVER,BELT TIGHTENER, RIGHT	1
22	XDFZZ	96153	3 112 5 012	..LEVER,BELT TING, L	1
23	XDFZZ	96153	3 110 5 036	..CLEANER,BELT.....	1
24	XDFZZ	96153	04 131 03 54	..SCREW, FLAT HD,M5X10	1
25	XDFZZ	96153	3 112 5 008	..CHASSIS,CNVR BAND	1
26	XDFZZ	96153	3 110 5 032	..CONEYOR,BELT	1
27	XDFZZ	96153	3 108 5 010	..COVER, BRG, RIGHT	1
28	XDFZZ	96153	04 603 00 11	..BEARING,BALL	1
29	XDFZZ	96153	4 118 3 019	..RING,22X15.1X1.....	1
30	XDFZZ	96153	3 110 5 005	..IDLER,CNVR BELT RLR	1

END OF FIGURE

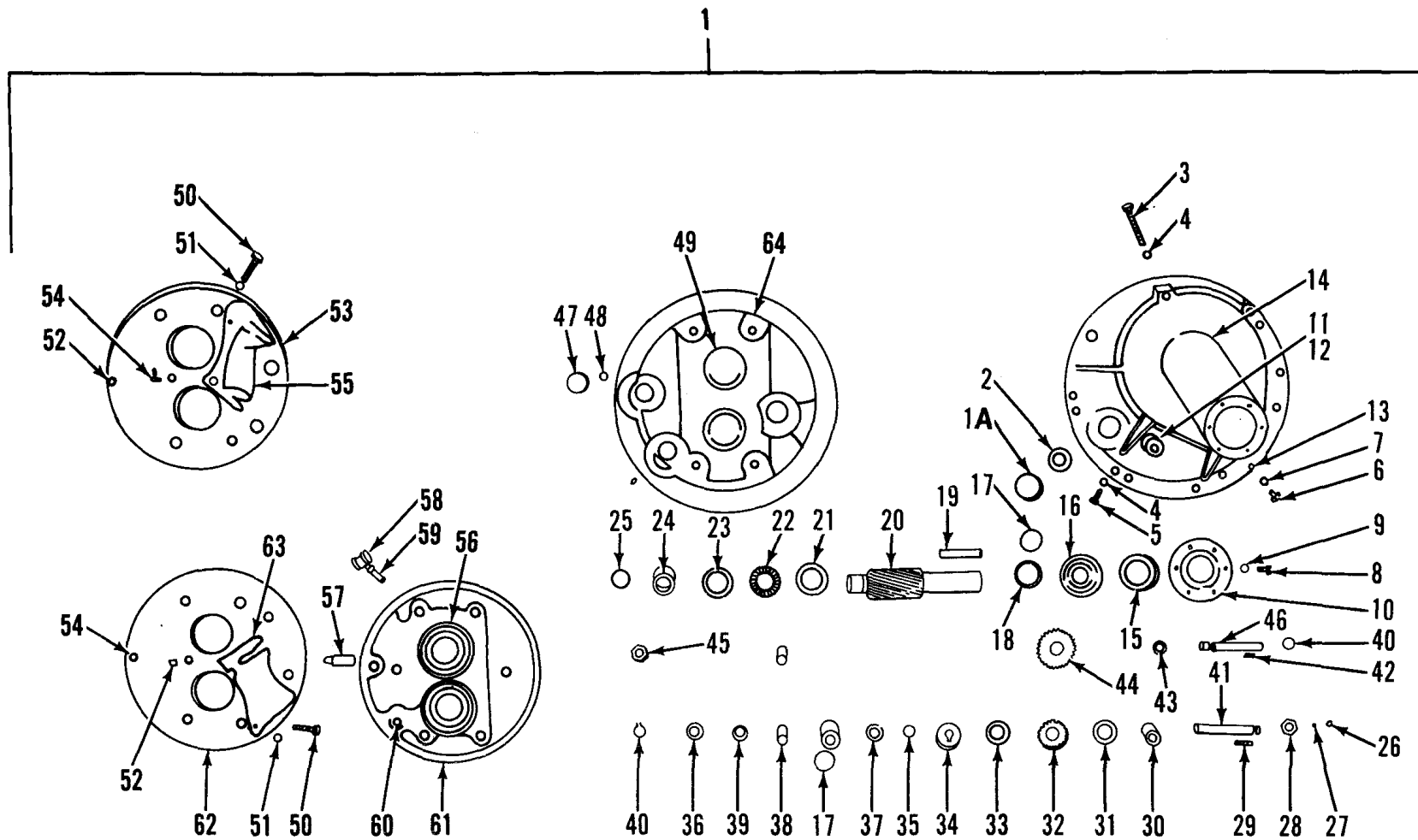
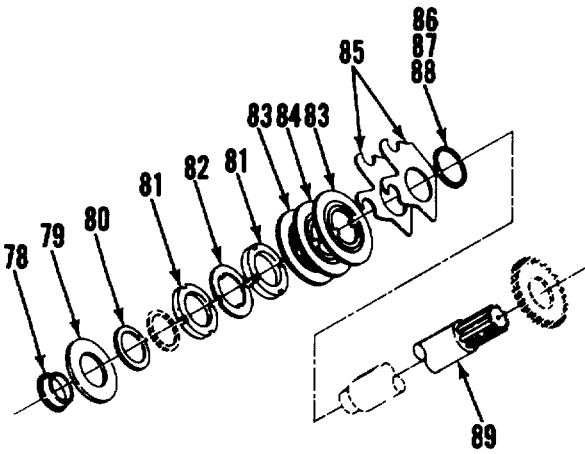
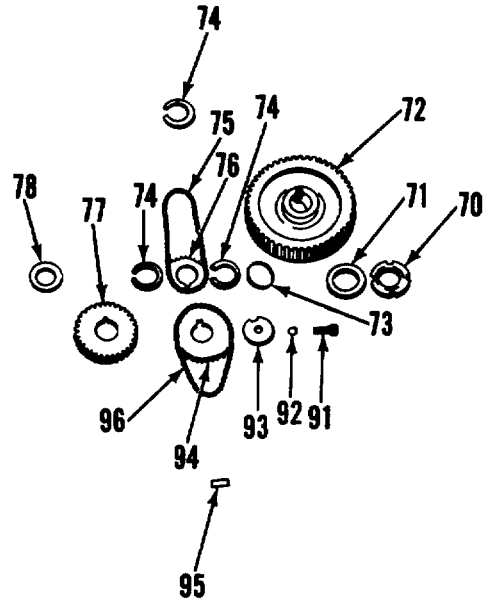
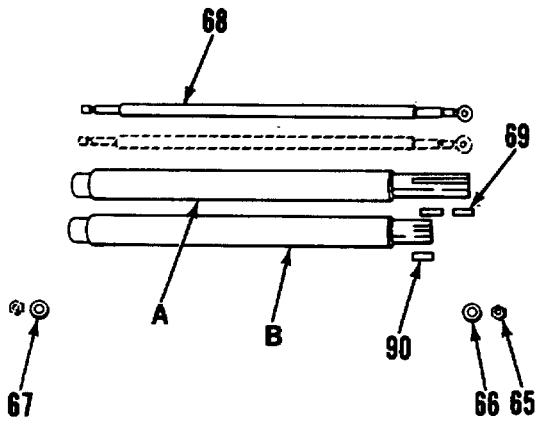
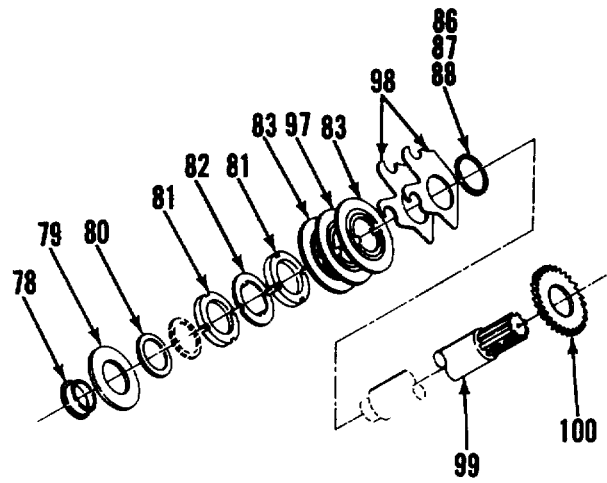

Figure 24. Cutting Gear Assembly (Sheet 1 of 2)



DETAIL A



DETAIL B

Figure 24. Cutting Gear Assembly (Sheet 2 of 2)

SECTION II

TM5-6675-315-24P

(1)	(2)	(3)	(4)	(5)	(6)
ITEM NO	SMR CODE	FSCM	PART NUMBER	DESCRIPTION AND USABLE ON CODES(UOC)	QTY
GROUP 02 SHREDDER-BAGGER ASSEMBLY					
FIG. 24 CUTTING GEAR ASSEMBLY					
1	PFFFF	96153	141-0058-00	..CUTTING GEAR ASSY	1
1A	XDFZZ	96153	4 150 3 013	..PLUG,37X10.....	1
2	XDFZZ	96153	04 626 00 22	..RING,SFT SEAL,37X24.....	1
3	XDFZZ	96153	04 120 13 61	..SCREW,SCH,M8X60	1
4	XDFZZ	96153	04 246 21 16	..WASHER,LOCK, M8	2
5	XDFZZ	96153	04 120 13 54	..SCREW,SCH.M8X20	1
6	XDFZZ	96153	04 175 10 15	..SCREW,LOCK, M12X1.5	1
7	XDFZZ	96153	04 622 71 11	..GASKET,M12.....	1
8	XDFZZ	96153	04 120 13 54	..SCREW,SCH.M5X15	1
9	XDFZZ	96153	04 246 21 10	..WASHER,LOCK, M5	1
10	XDFZZ	96153	4 108 3 019	..COVER,BRG,GEAR SHFT	1
11	XDFZZ	96153	04 179 10 16	..SCREW,LOCK,M20X1.5	1
12	XDFZZ	96153	04 622 00 24	..GASKET,LOCK SCR,M20	1
13	XDFZZ	96153	04 305 35 24	..DOWEL,6X24	1
14	XDFZZ	96153	4 108 3 006	..COVER,GEAR BOX	1
15	XDFZZ	96153	04 626 00 28	..SEAL,SFT, 52X38.....	1
16	XDFZZ	96153	04 630 00 27	..BEARING,CLY RDL	1
17	XDFZZ	96153	04 622 74 17	..GASKET, 33X1.5X2	3
18	XDFZZ	96153	4 108 3 013	..RING,SPCR, 38X30X12.....	1
19	XDFZZ	96153	04 326 40 16	..KEY,GR, SFT,8X7X62.....	1
20	XDFZZ	96153	4 108 3 027	..SHAFT,GEAR	1
21	XDFZZ	96153	04 646 00 22	..DISC,AXIAL PRESS.....	1
22	XDFZZ	96153	04 646 00 23	..CAGE,AXIAL.....	1
23	XDFZZ	96153	04 646 00 21	..BEARING,NDL RLR	1
24	XDFZZ	96153	04 645 00 08	..BEARING,RDL NDL RLR	1
25	XDFZZ	96153	04 645 00 11	..RING,SPCL IMPACT	1
26	XDFZZ	96153	04 156 10 23	..SETSCREW, M5X5.....	2
27	XDFZZ	96153	4 108 3 034	..SLUG,BRASS,4X2.....	2
28	XDFZZ	96153	4 108 3 033	..NUT, ADJUSTIN,M5	1
29	XDFZZ	96153	04 325 40 05	..KEY,5X3X30.....	1
30	XDFZZ	96153	4 108 3 017	..RING,PRESS,24X15X21.....	1
31	XDFZZ	96153	4 108 3 035	..SPRING,DISC	2
32	XDFZZ	96153	3 108 3 005	..WHEEL.SPRK, Z19.....	1
33	XDFZZ	96153	4 108 3 022	..DISC, SLIDE	2
34	XDFZZ	96153	4 108 3 016	..FLANGE, CLUTCH.....	1
35	XDFZZ	96153	4 108 3 055	..RING,22X15.1X2.....	2
36	XDFZZ	96153	04 603 00 11	..BEARING,BALL	4
37	XDFZZ	96153	4 108 3 015	..SLEEVE,SPACER.....	2
38	XDFZZ	96153	4 108 3 014	..SLEEVE,SPACER.....	2
39	XDFZZ	96153	04 626 00 17	..RING,SFT SEAL,25X18.....	2
40	XDFZZ	96153	04 255 21 25	..RING, RTNG	2
41	XDFZZ	96153	4 108 3 001	..SHAFT,HOLLOW	1
42	XDFZZ	96153	04 325 40 07	..KEY,5X5X12.....	1
43	XDFZZ	96153	4 108 3 018	..RING,PRESS,24X15X9.....	1
44	XDFZZ	96153	3 108 3 006	..WHEEL,SPRKT,24T.....	1
45	XDFZZ	96153	4 108 3 032	..NUT,ADJUSTING	1
46	XDFZZ	96153	4 108 3 002	..CLUTCH.SHAFT	1

SECTION II

TM5-6675-315-24P

(1)	(2)	(3)	(4)	(5)	(6)
ITEM NO	SMR CODE	FSCM	PART NUMBER	DESCRIPTION AND USABLE ON CODES(UOC)	QTY
47	XDFZZ	96153	04 441 22 16	..COVER, LOCKING.....	1
48	XDFZZ	96153	04 152 10 41	..SETSCREW, M6X10.....	1
49	XDFZZ	96153	04 626 00 36	..RING,SFT SEAL,65X50.....	1
50	XDFZZ	96153	04 120 13 38	..SCREW,SCH,tM6X35.....	2
51	XDFZZ	96153	04 246 21 12	..WASHER, LOCK, M6.....	2
52	XDFZZ	96153	04 638 00 15	..NIPPLE, LUB, M10X1.....	2
53	XDFZZ	96153	4 108 3 00B	..DISC, BRG BRKT COVER.....	1
54	XDFZZ	96153	04 131 03 69	..SCR, FLAT HD, M6X10.....	2
55	XDFZZ	96153	4 108 3 025	..JAWS, FEED, RIGHT.....	1
56	XDFZZ	96153	04 630 00 34	..BEARING, BALL.....	4
57	XDFZZ	96153	4 108 3 041	..BOLT, CENTERING.....	1
58	XDFZZ	96153	3 108 3 009	..SUPPORT, ROLLER.....	1
59	XDFZZ	96153	04 208 06 27	..NUT,HEX, M10.....	1
60	PAFZZ	96153	04 603 00 03	..BEARING, BALL.....	1
61	XDFZZ	96153	4 108 3 039	..BEARING,BRACKET.....	1
62	XDFZZ	96153	4 108 3 040	..DISC,COVER.....	1
63	XDFZZ	96153	4 108 3 0Z6	..JAWS, FEED, LEFT.....	1
64	XDFZZ	96153	4 108 3 005	..BRACKET,GR BOX BRG.....	1
65	XDFZZ	96153	04 208 06 37	..NUT,PHEX,M16.....	2
66	XDFZZ	96153	04 269 76 16	..WASHER, LOCK, M16.....	1
67	XDFZZ	96153	04 230 23 37	..WASHER,M16.....	1
68	XDFZZ	96153	4 110 3 007	..SHAFT,STPR,22X635MM.....	1
69	XDFZZ	96153	04 326 40 35	..KEY,10X8X39.3.....	1
70	XDFZZ	96153	04 222 10 26	..NUT, NCH, M40X1.5.....	1
71	XDFZZ	96153	04 251 22 18	..PLATE, LOCK,40.....	1
72	XDFZZ	96153	4 108 3 028	..GEAR, Z69T.....	1
73	XDFZZ	96153	04 239 22 31	..DISC, FTD,50X40X1.....	1
74	XDFZZ	96153	4 108 3 011	..RING,SPCR,4.25X40.....	3
75	XDFZZ	96153	4 108 3 031	..CHAIN, RLR, 54.....	1
76	XDFZZ	96153	4 108 3 020	..WHEEL, SPRK1,24T.....	1
77	XDFZZ	96153	4 108 3 029	..GEAR.....	2
78	XDFZZ	96153	4 108 3 012	..RING, SPR,12X40.....	2
79	XDFZZ	96153	4 108 3 053	..RING,SPR,4.25X40.....	4
80	XDFZZ	96153	4 108 3 009	..RING,.....	4
81	XDFZZ	96153	4 103 3 032	..WASHER,TAB.....	3
82	XDFZZ	96153	4 103 3 031	..NUT,RING,M50X1.2K.....	6
83	XDFZZ	96153	4 108 3 060	..COMBER.....	1
84	PAFZZ	96153	140-0185-00	..KNIFE,CIRCULAR.....	117
85	PAFZZ	96153	140-0189-00	..COMBER, UPPER.1.75MM.....	1
86	XDFZZ	96153	4 108 3 061	..RING, SPR, 8MM.....	2
87	XDFZZ	96153	4 108 3 062	..RING,COMBER, 6MM.....	40
88	XDFZZ	96153	4 108 3 049	..RING,SPR,4MM.....	2
89	XDFZZ	96153	4 110 3 023	..SHAFT, KNIFE, 50X660.....	1
90	XDFZZ	96153	3 108 3 004	..KEY,10X8X39X3.....	1
91	XDFZZ	96153	04 124 13 40	..SCREW,SCH,M10X30.....	1
92	XDFZZ	96153	04 246 21 20	..WASHER, LOCK, M10.....	1
93	XDFZZ	96153	4 108 3 010	..HUB, SPROCKET.....	1
94	XDFZZ	96153	4 108 3 021	..WHEEL, SPRKT,24T.....	1
95	XDFZZ	96153	04 326 40 32	..KEY, 10X8X29.3.....	1
96	XDFZZ	96153	4 108 3 030	..CHAIN,RLR.....	1
97	XDFZZ	96153	3 108 3 008	..RING, SPACER,SPECIAL.....	6
98	PAFZZ	96153	4 108 3 045	..STRIPPER, 1.75MM.....	1

SECTION II

TM5-6675-315-24P

(1)	(2)	(3)	(4)	(5)	(6)
ITEM NO	SMR CODE	FSCM	PART NUMBER	DESCRIPTION AND USABLE ON CODES(UOC)	QTY
99	XGFZZ	96153	4 110 3 024	..SHAFT, KNIFE, 50X595	1
100	XDFZZ	96153	4 108 3 054	..DISC, CTG, 2MM	2
				END OF FIGURE	

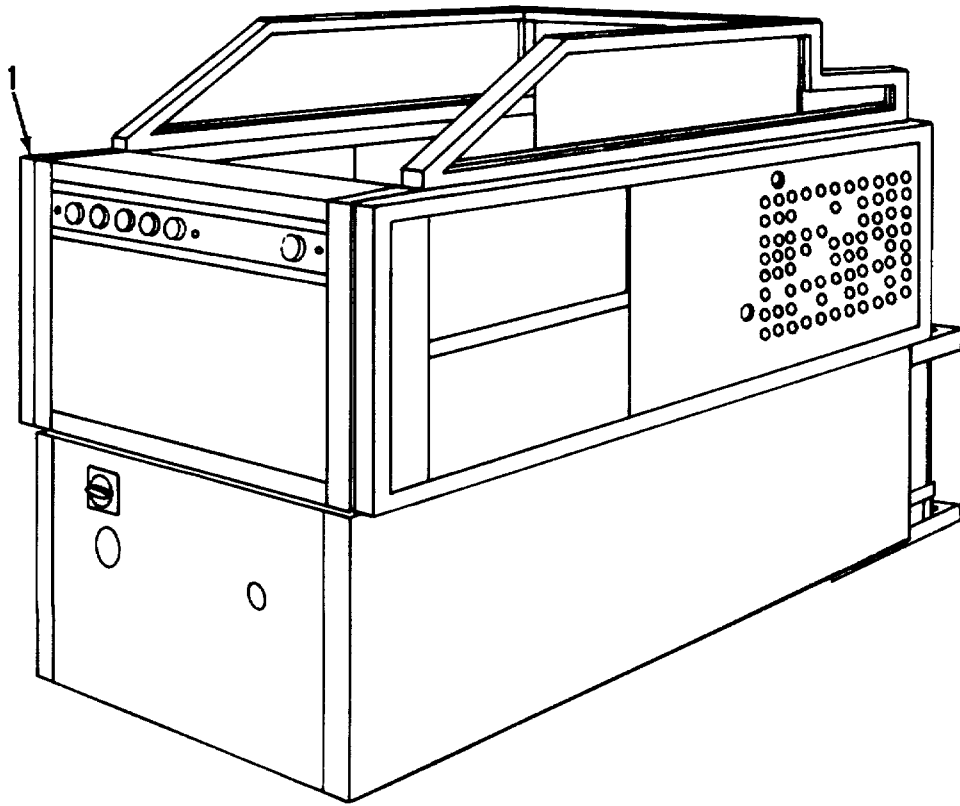

Figure 24A. Shredder-Bagger Model 1420 (Sheet 1 of 25)

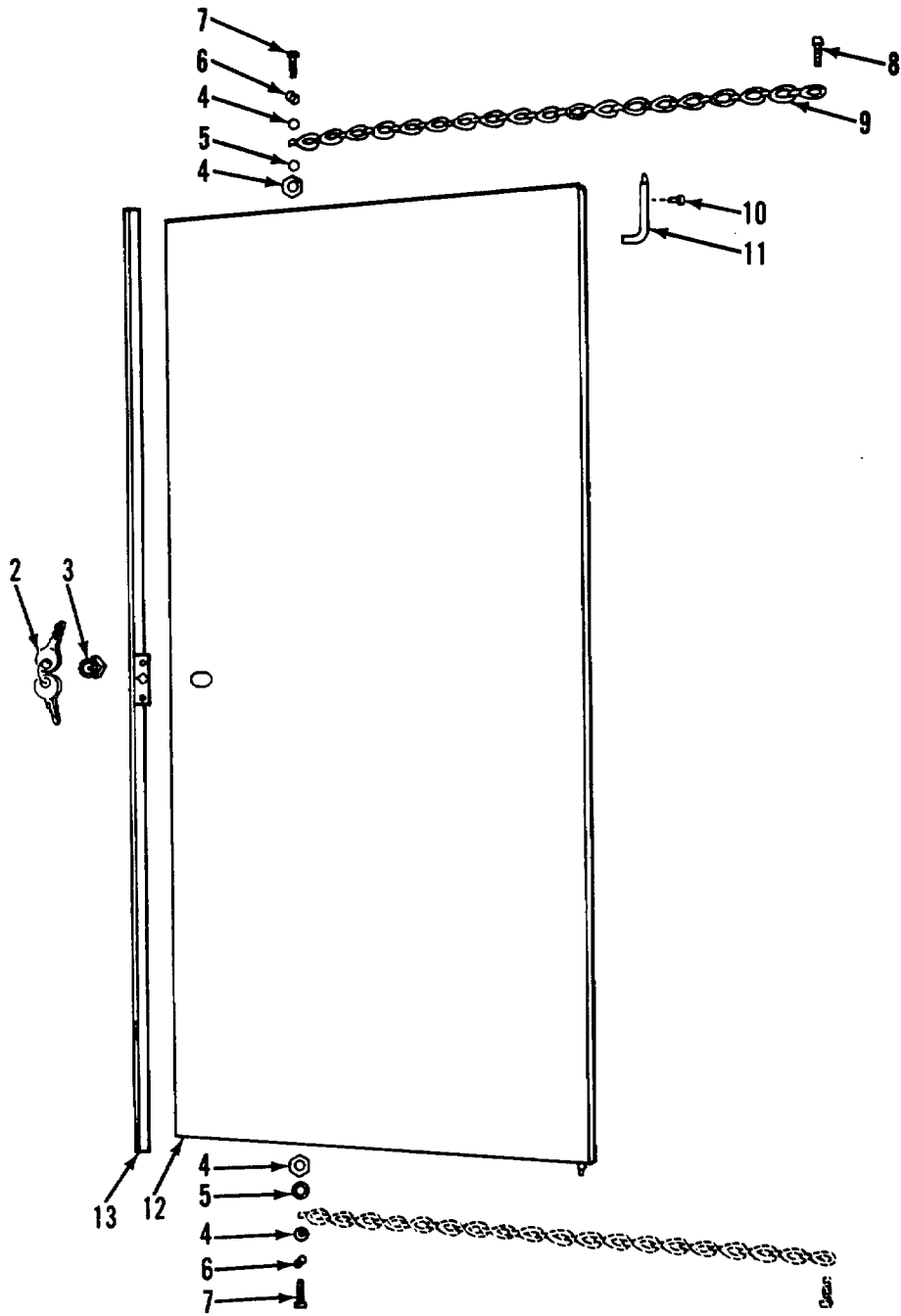

Figure 24A. Shredder-Bagger Model 1420 (Sheet 2 of 25)

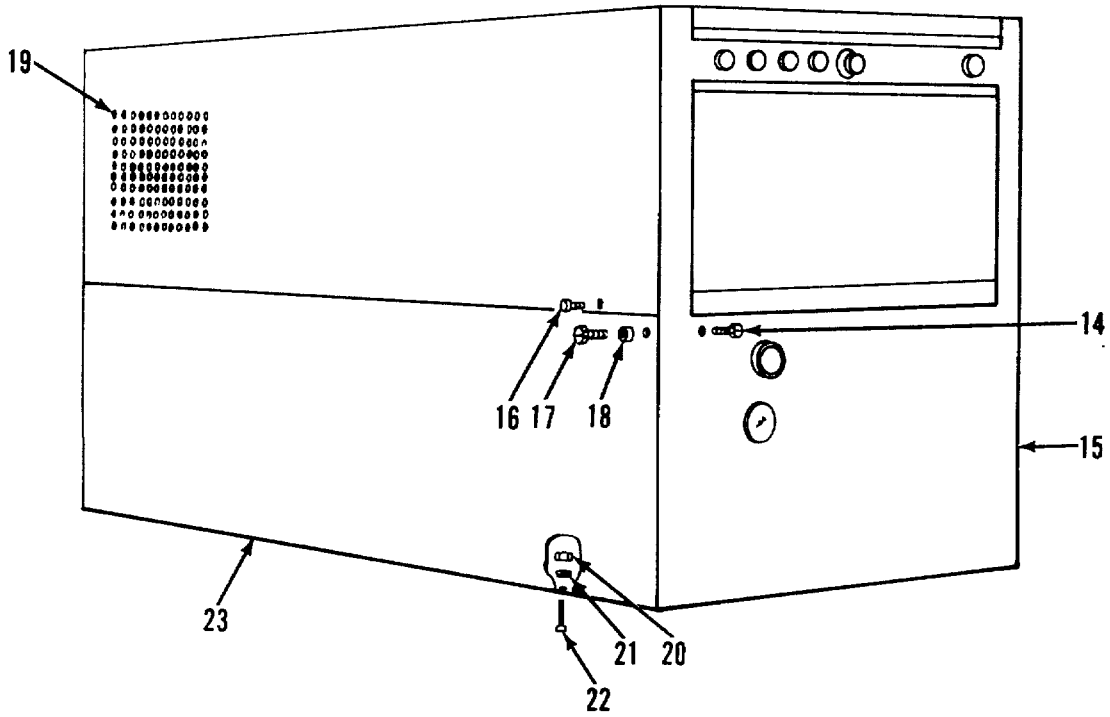

Figure 24A. Shredder-Bagger Model 1420 (Sheet 3 of 25)

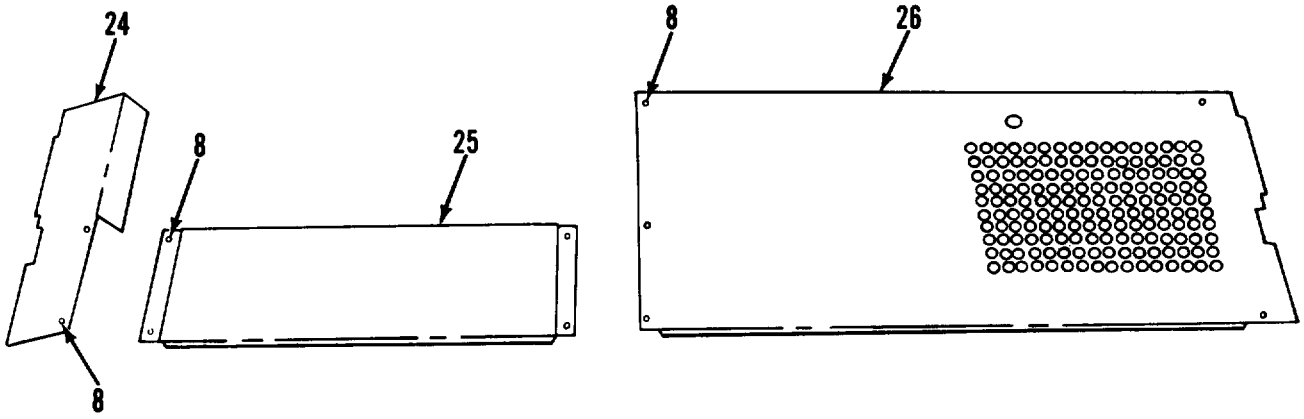

Figure 24A. Shredder-Bagger Model 1420 (Sheet 4 of 25)

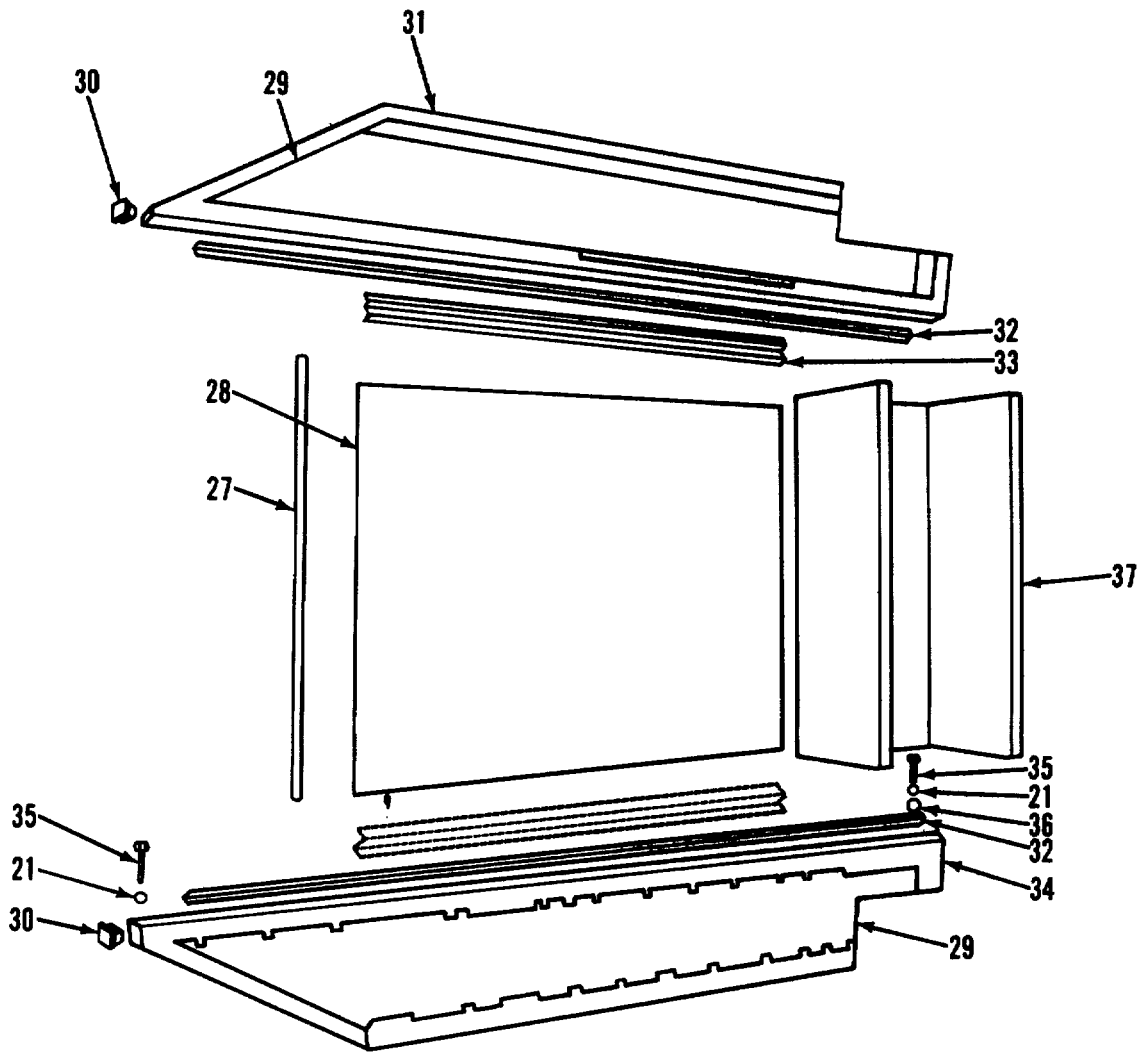

Figure 24A. Shredder-Bagger Model 1420 (Sheet 5 of 25)

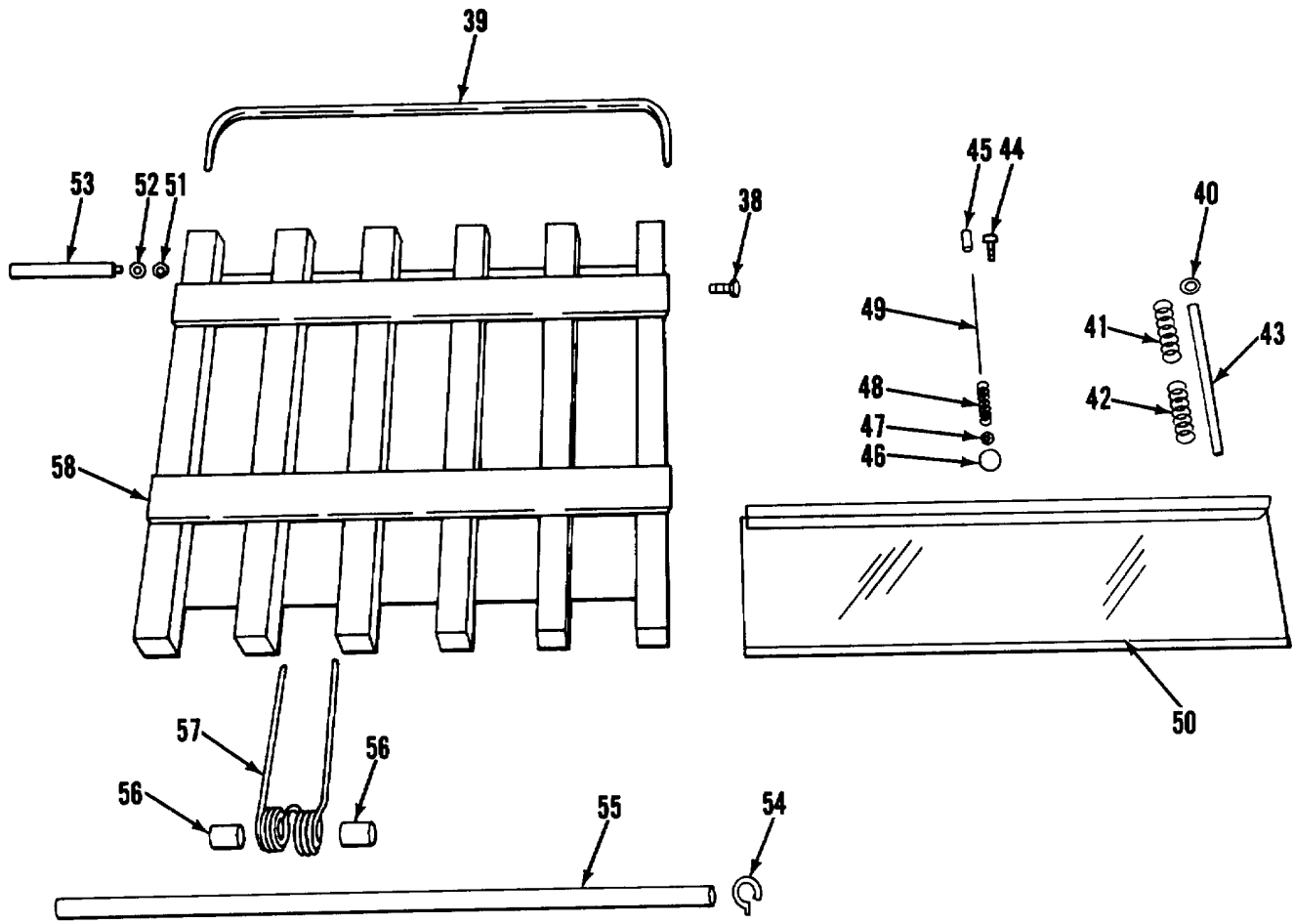

Figure 24A. Shredder-Bagger Model 1420 (Sheet 6 of 25)

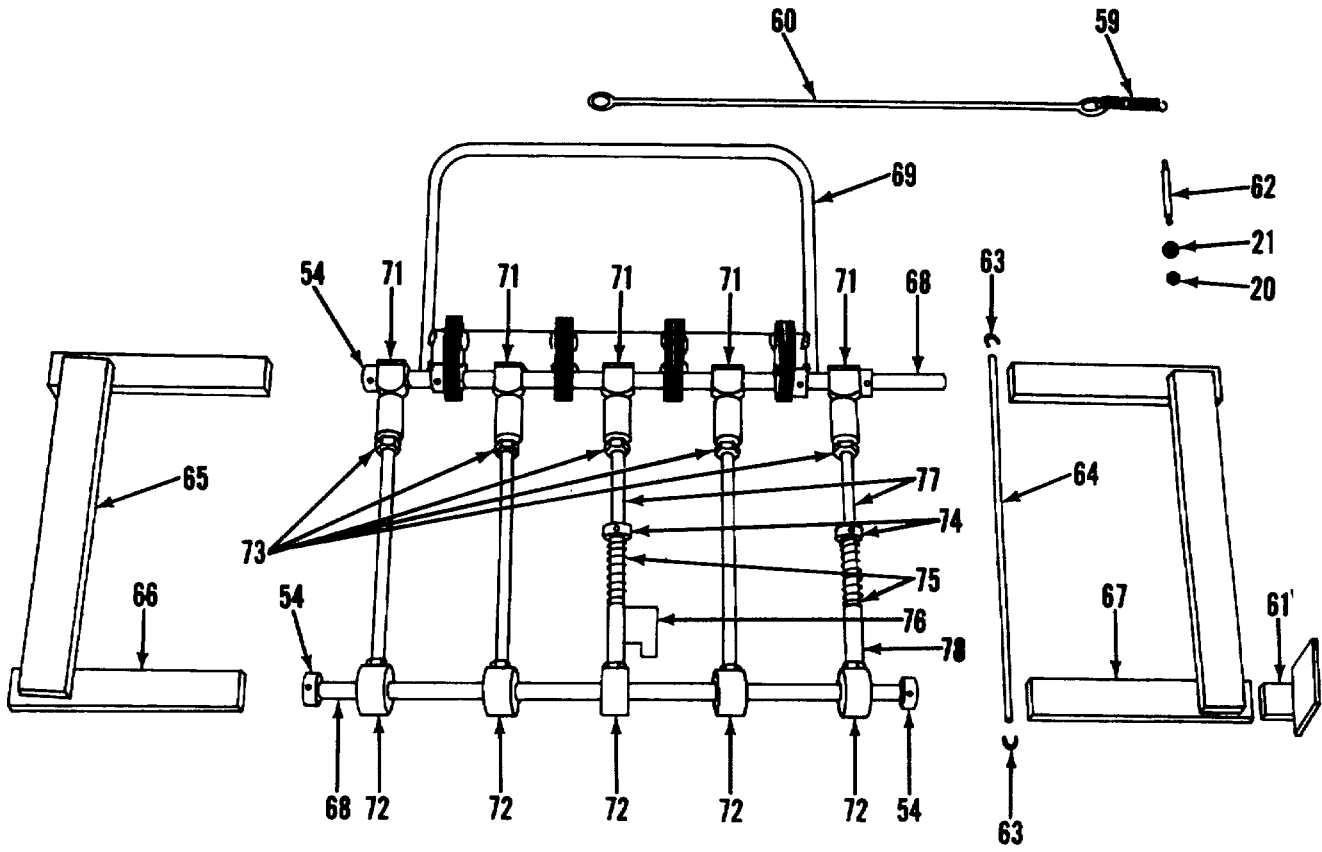

Figure 24A. Shredder-Bagger Model 1420 (Sheet 7 of 25)

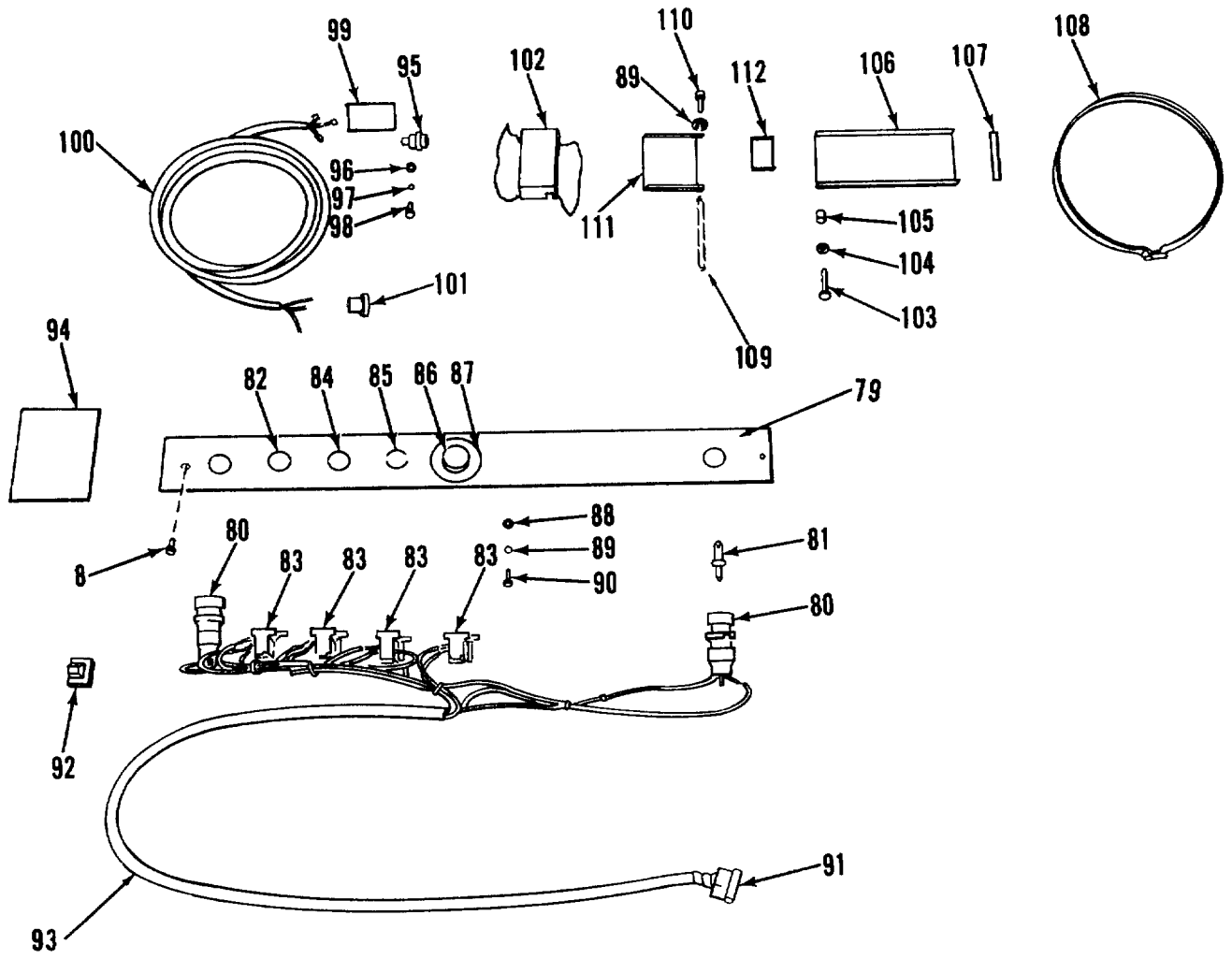

Figure 24A. Shredder-Bagger Model 1420 (Sheet 8 of 25)

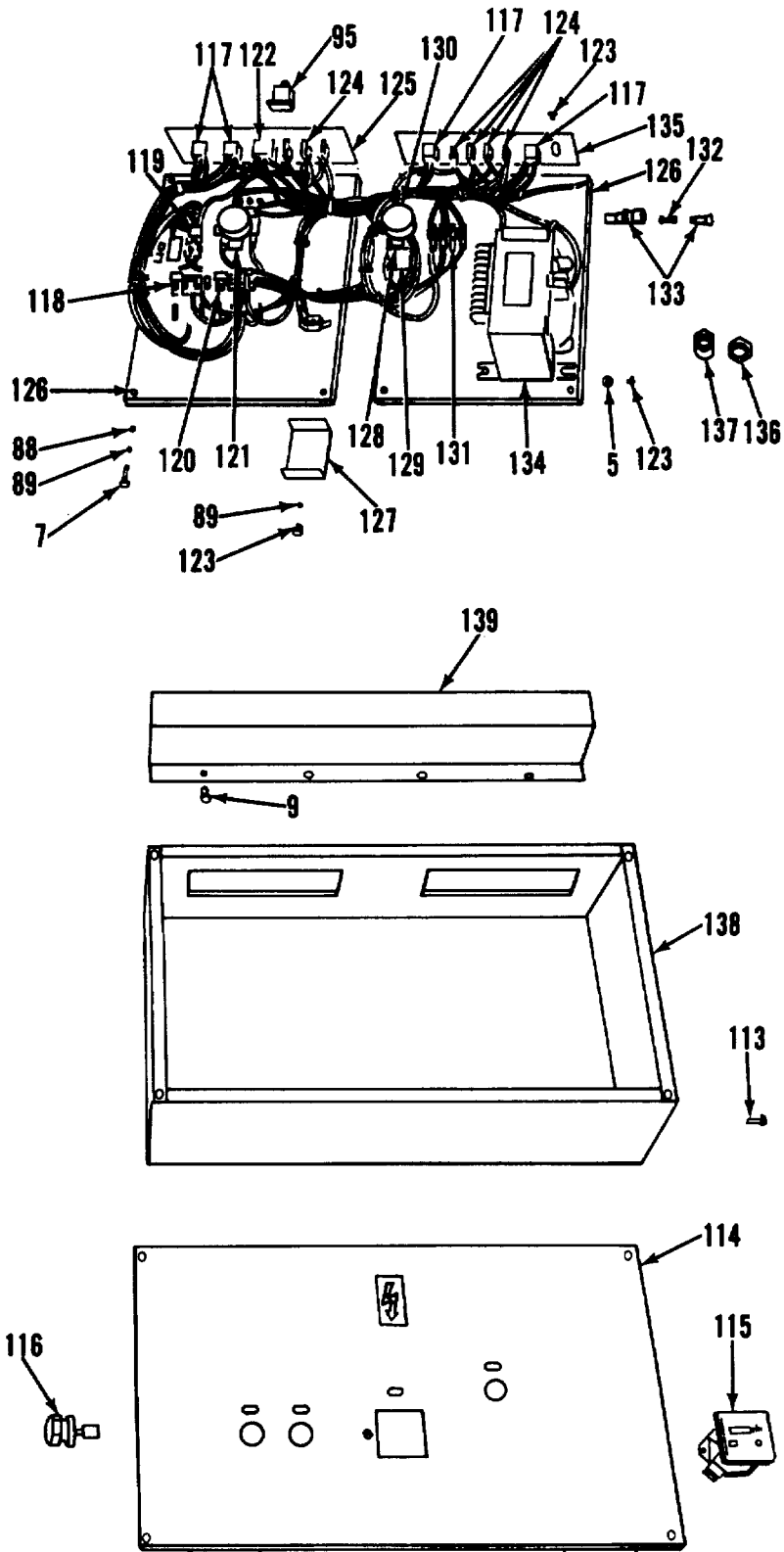

Figure 24A. Shredder-Bagger Model 1420 (Sheet 9 or 25)

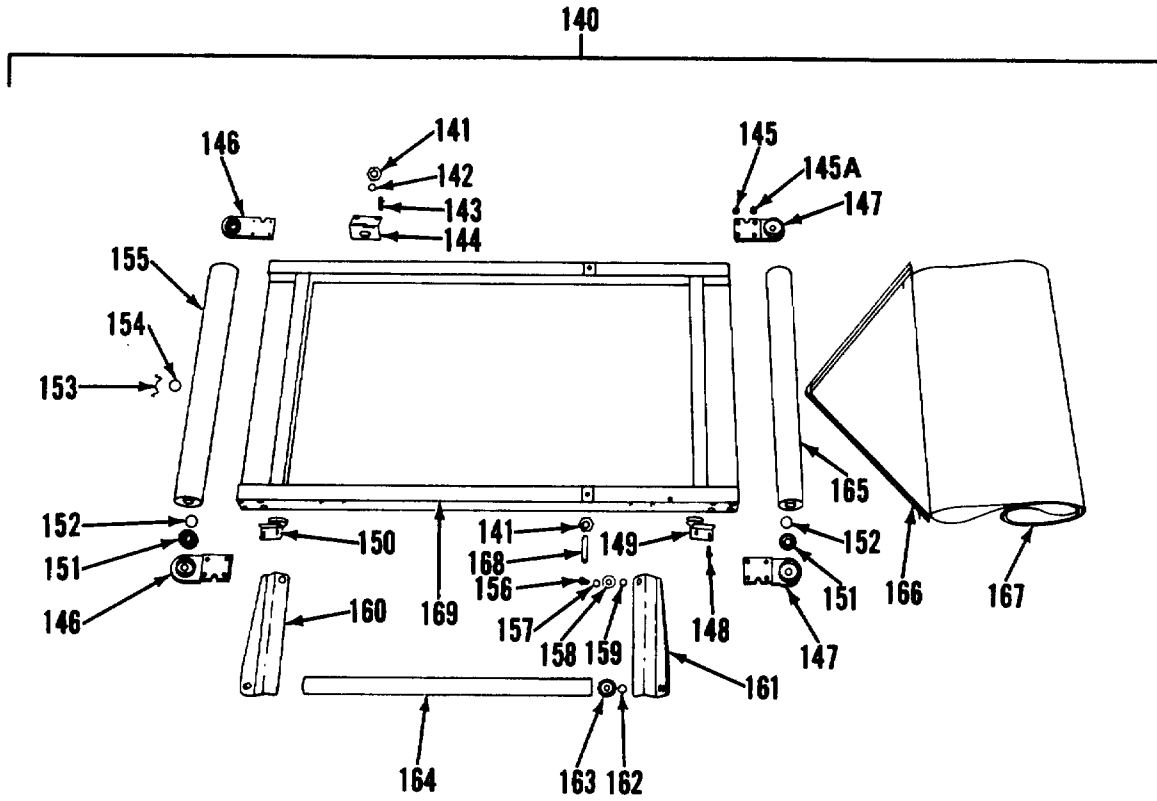

Figure 24A. Shredder-Bagger Model 1420 (Sheet 10 of 25)

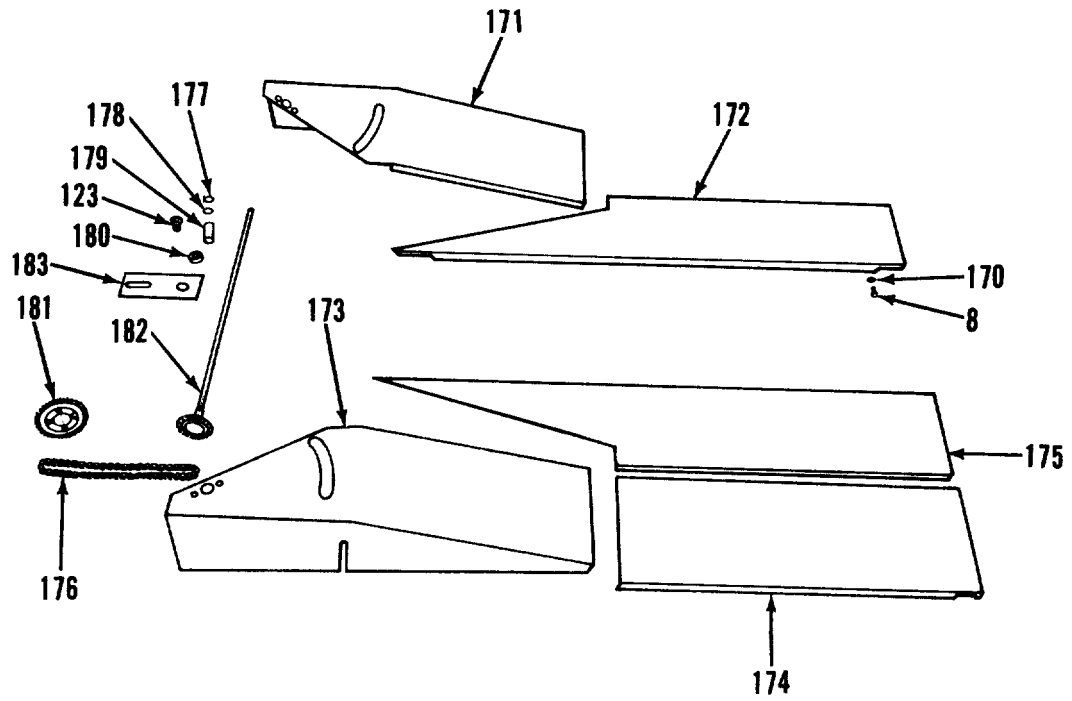

Figure 24A. Shredder-Bagger Model 1420 (Sheet 11 of 25)

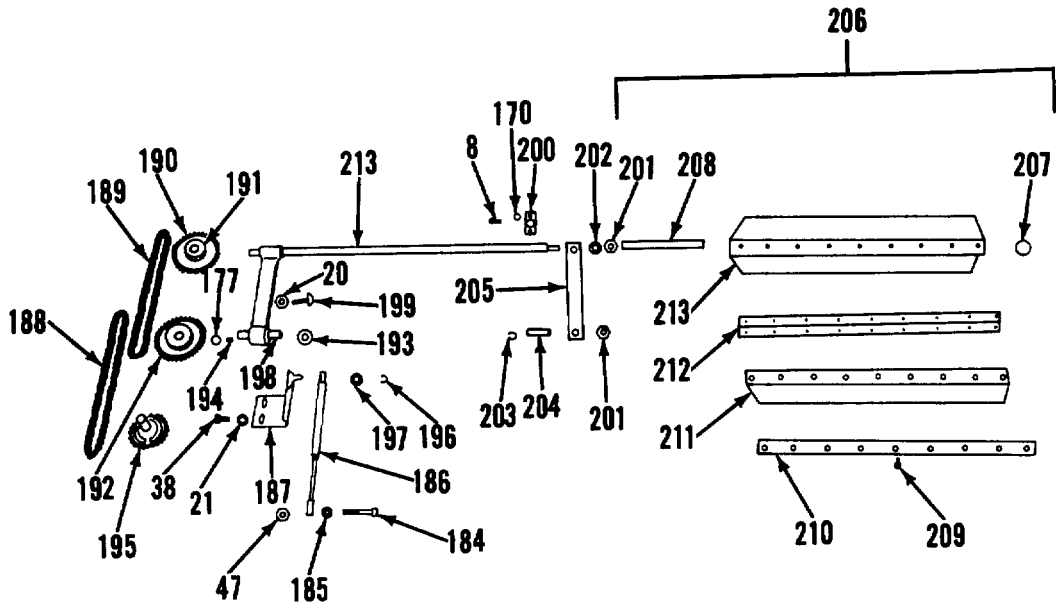

Figure 24A. Shredder-Bagger Model 1420 (Sheet 12 of 25)

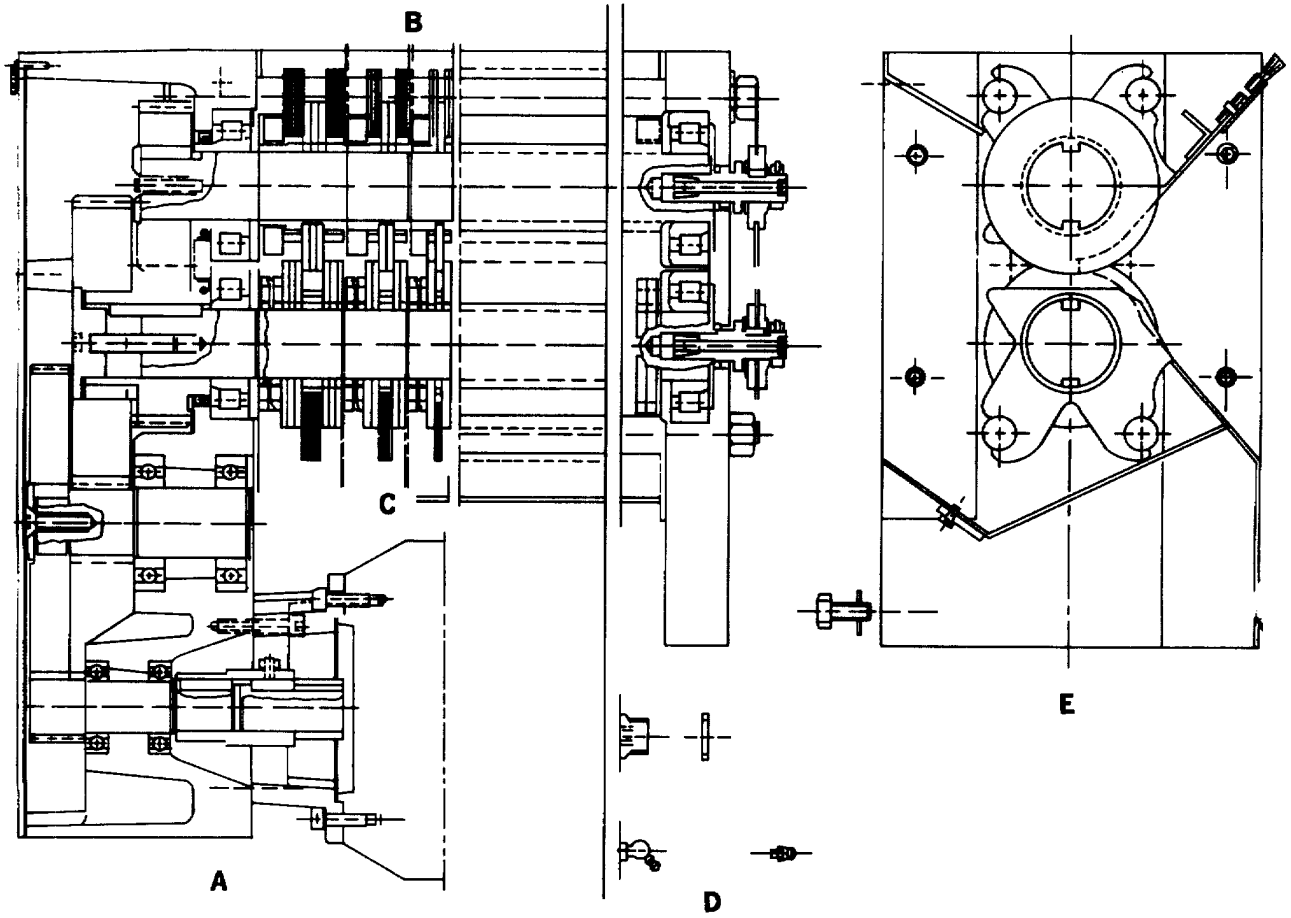

Figure 24A. Shredder-Bagger Model 1420 (Sheet 13 of 25)

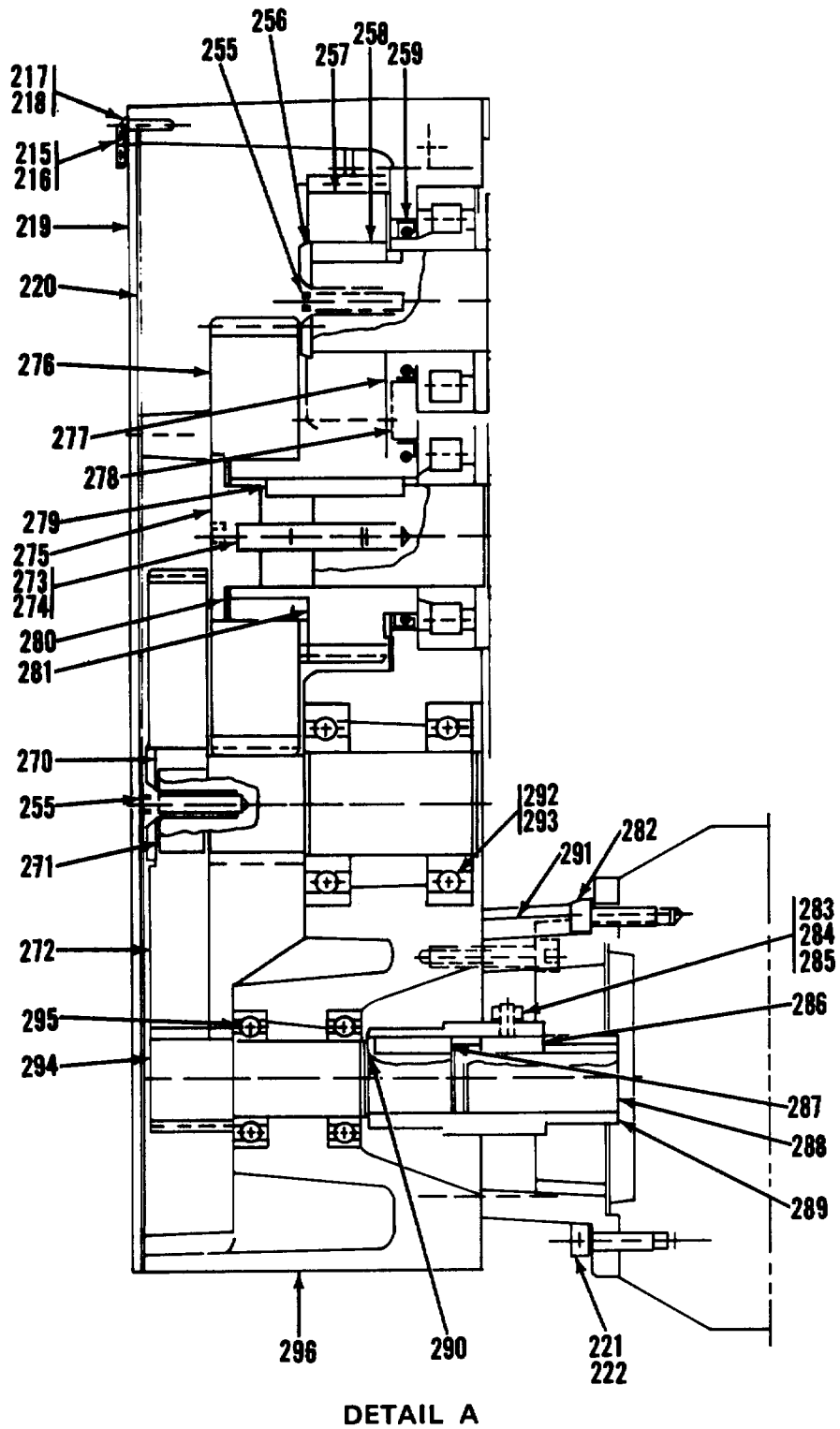
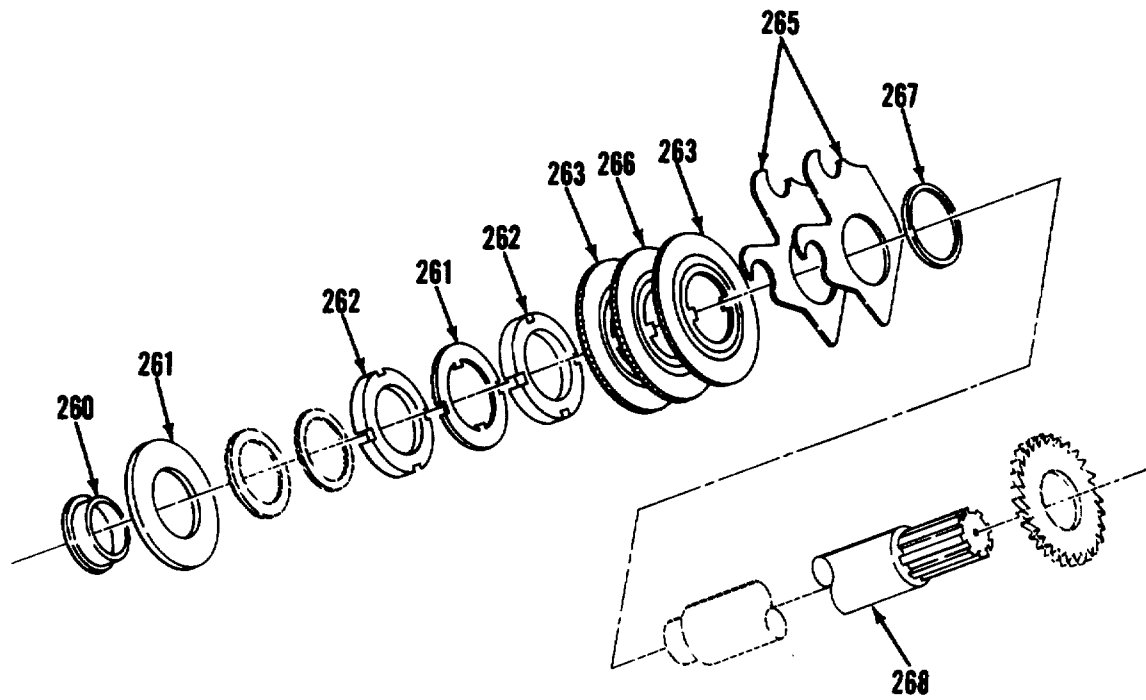
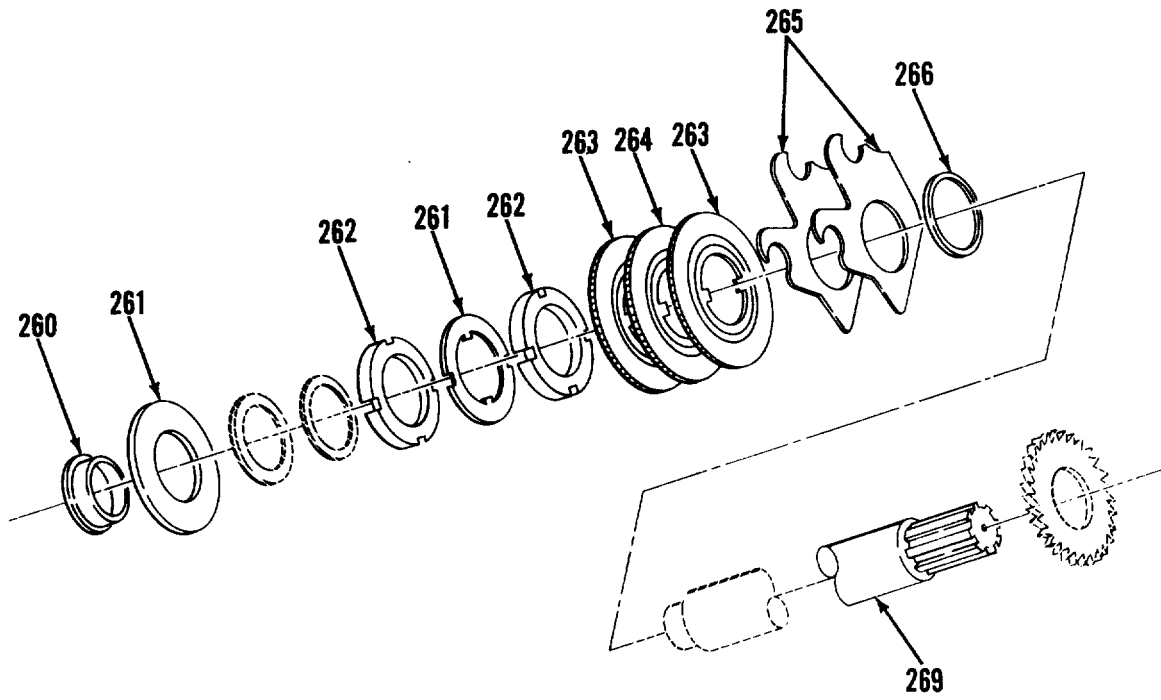

Figure 24A. Shredder-Bagger Model 1420 (Sheet 14 of 25)



DETAIL B

Figure 24A. Shredder-Bagger Model 1420 (Sheet 15 of 25)



DETAIL C

Figure 24A. Shredder-Bagger Model 1420 (Sheet 16 of 25)

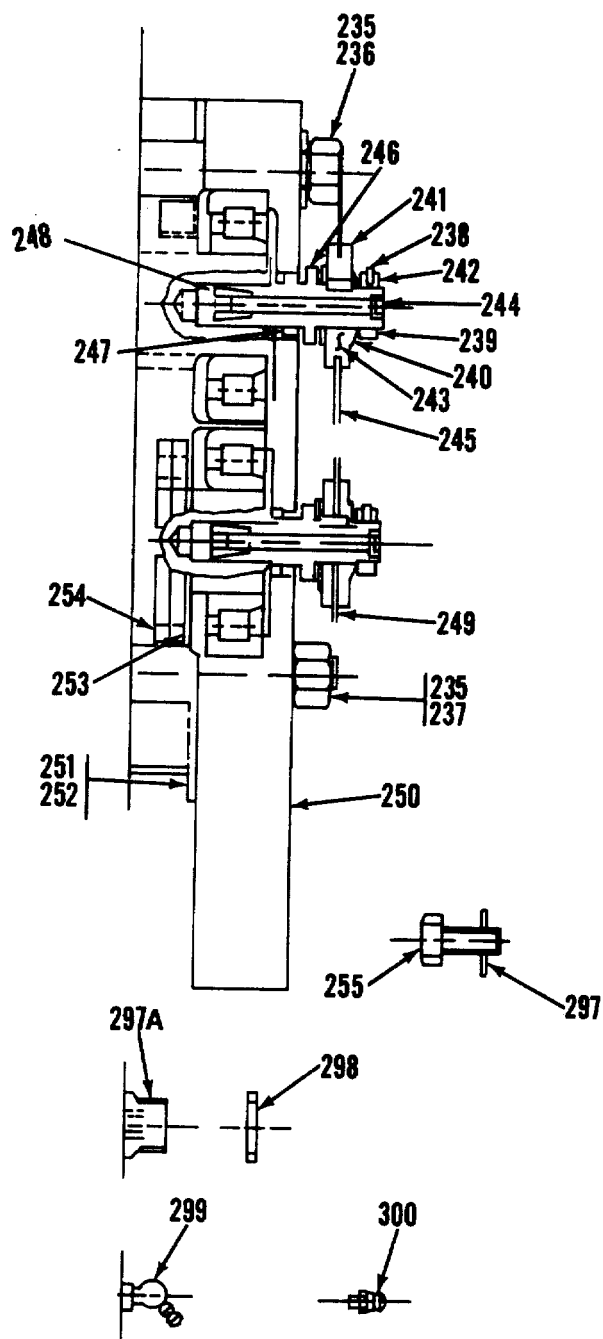

DETAIL D

Figure 24A. Shredder-Bagger Model 1420 (Sheet 17 of 25)

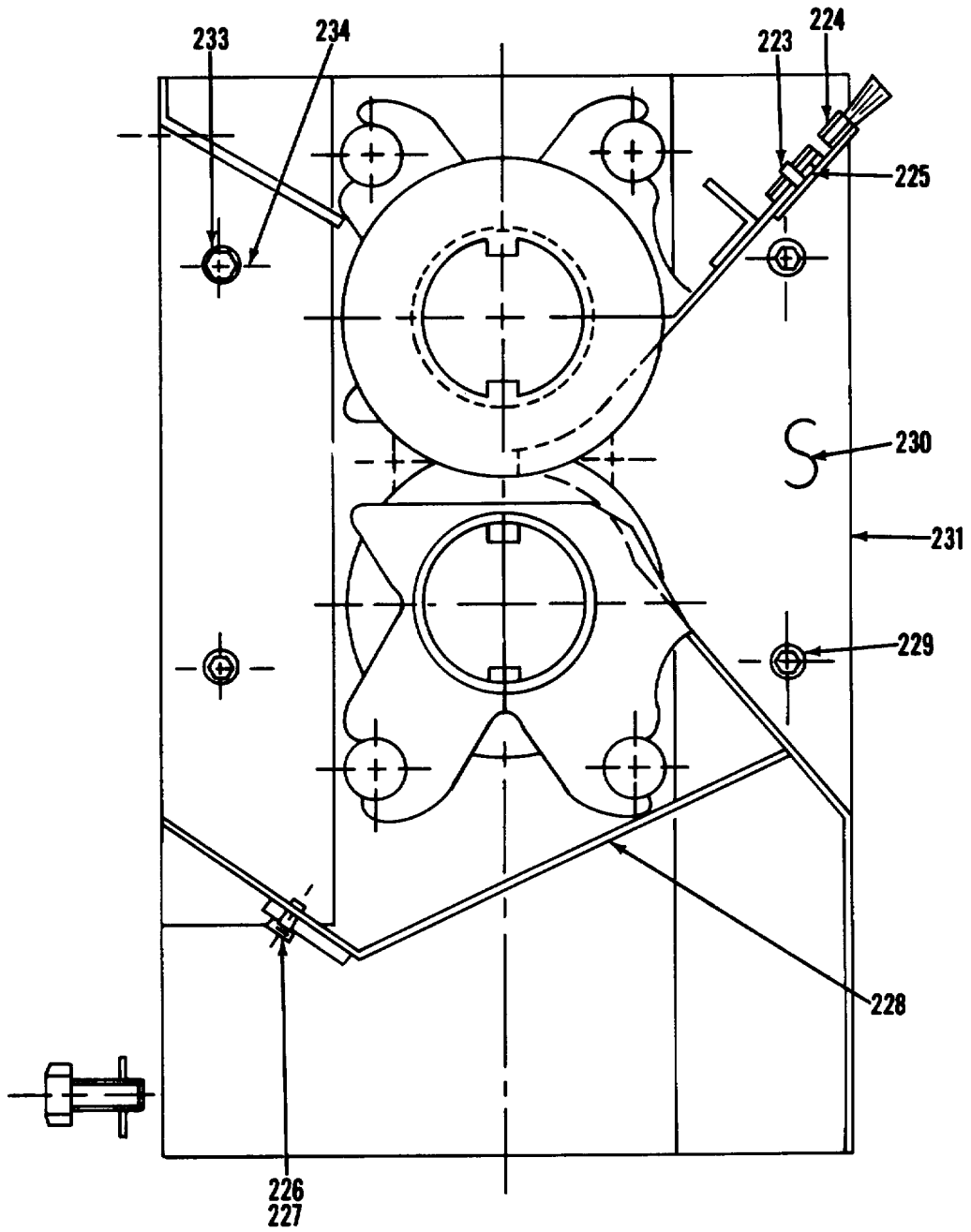

Figure 24A. Shredder-Bagger Model 1420 (Sheet 18 of 25)

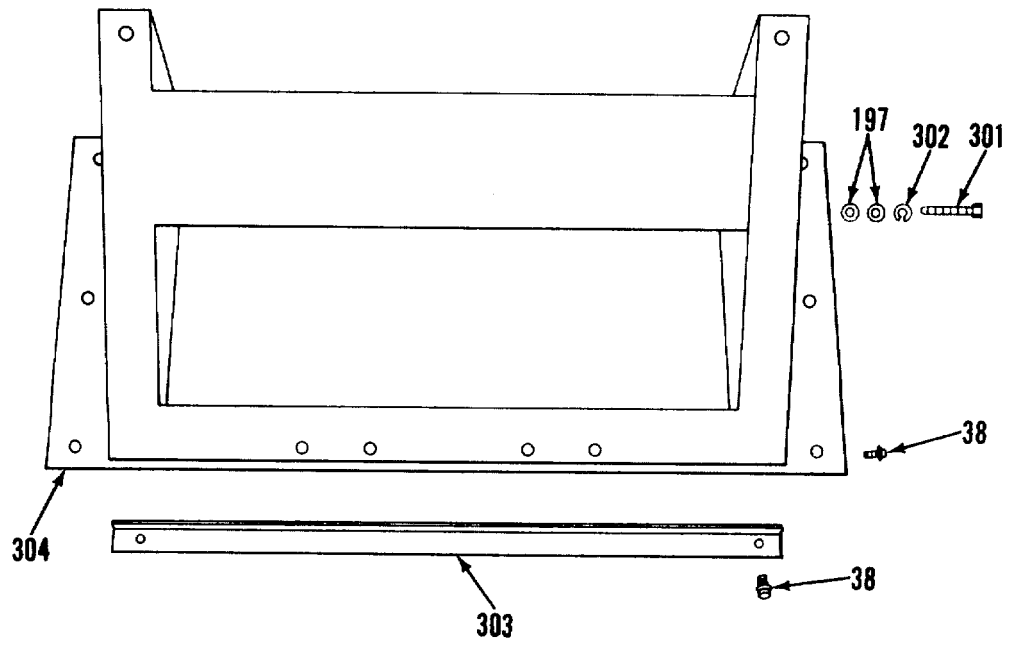

Figure 24A. Shredder-Bagger Model 1420 (Sheet 19 of 25)

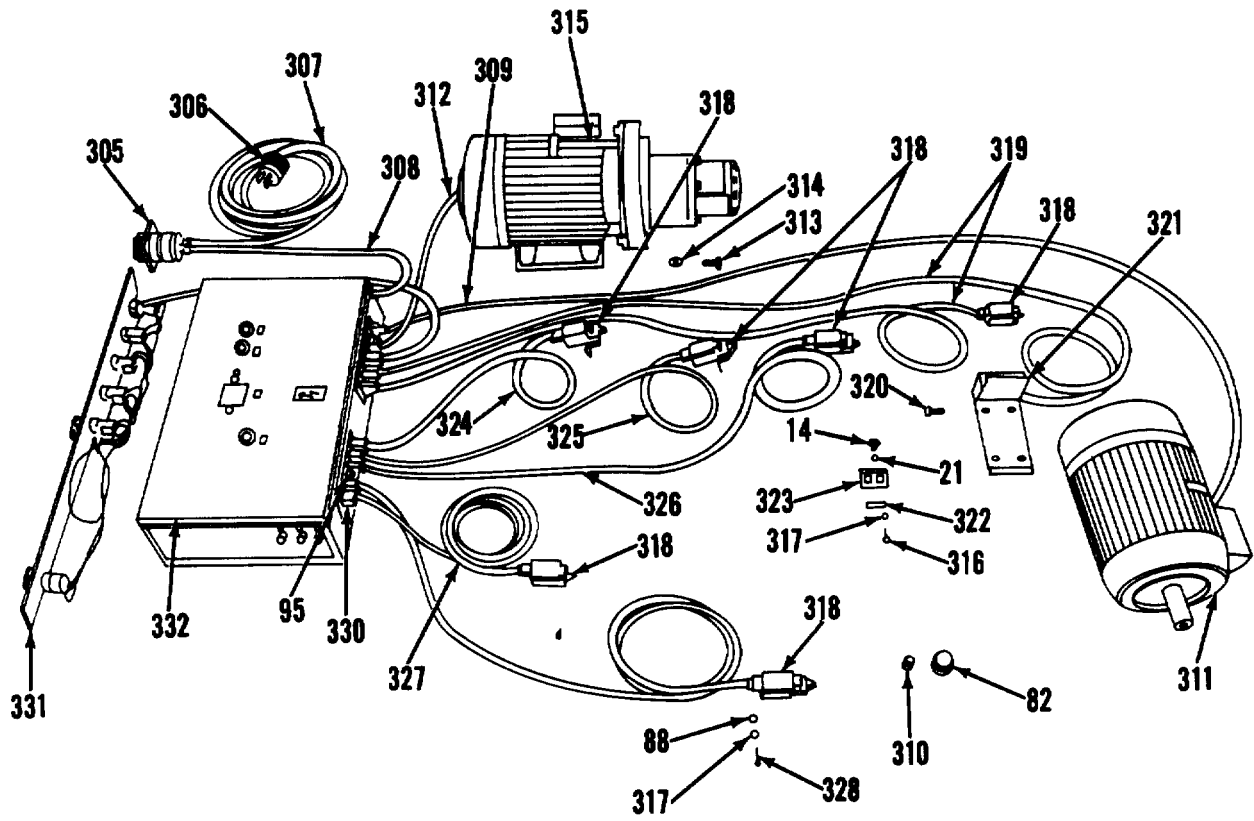

Figure 24A. Shredder-Bagger Model 1420 (Sheet 20 of 25)

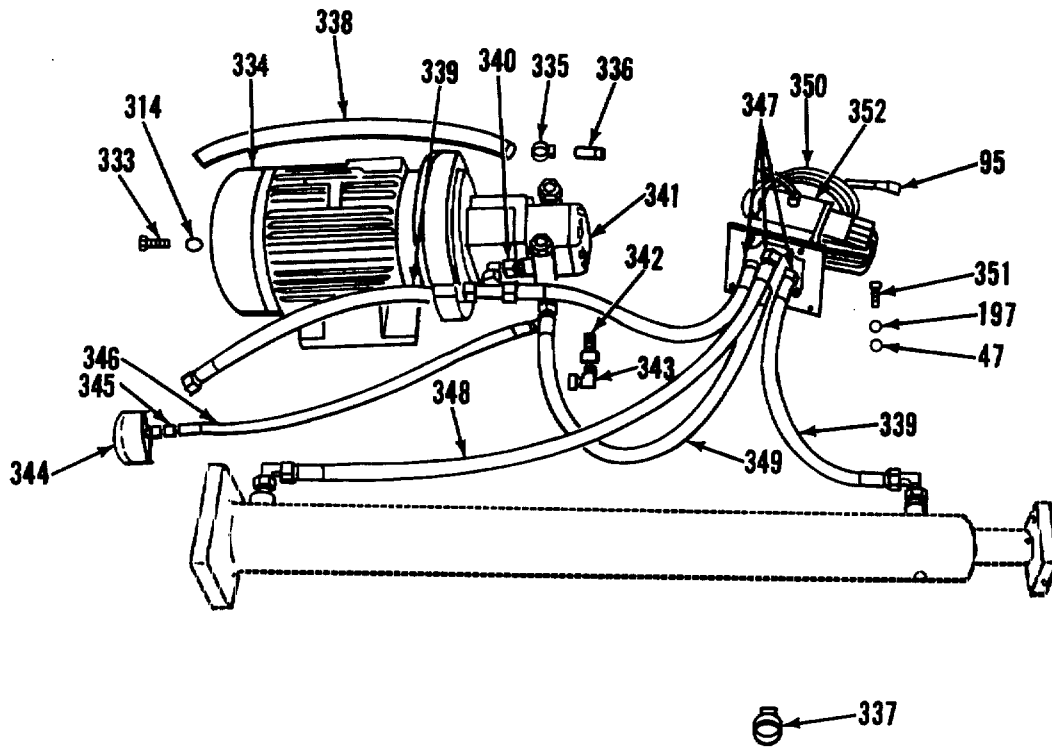

Figure 24A. Shredder-Bagger Model 1420 (Sheet 21 of 25)

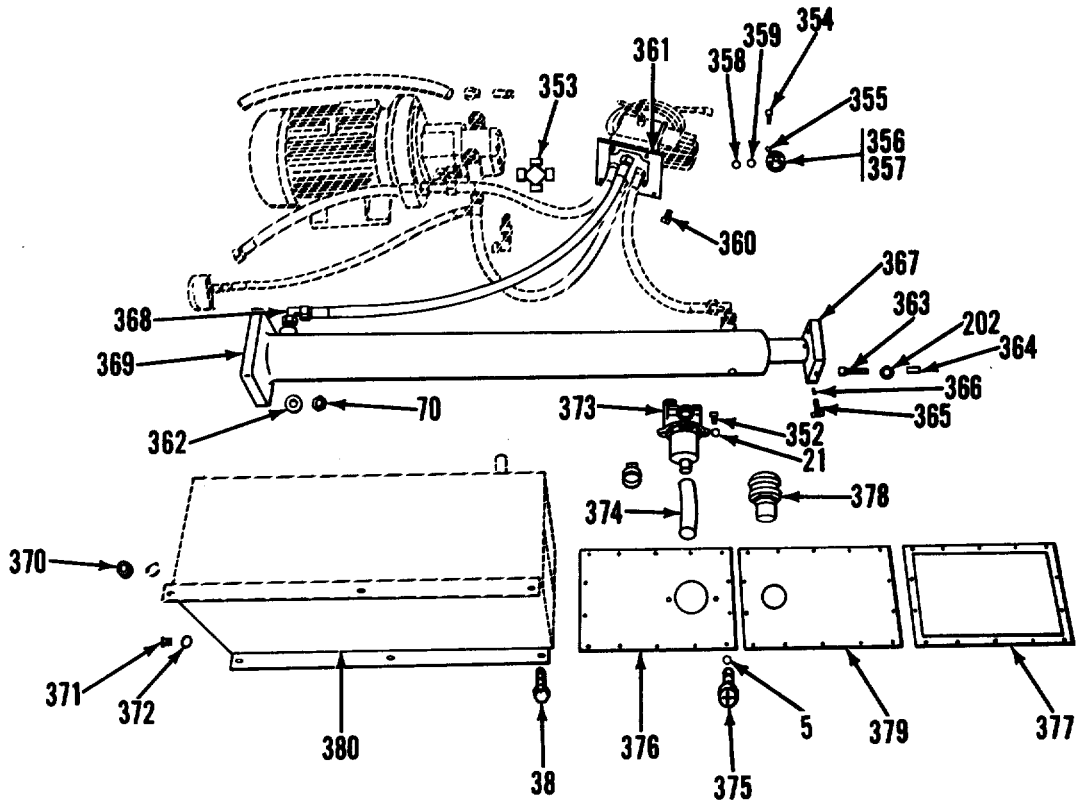

Figure 24A. Shredder-Bagger Model 1420 (Sheet 22 of 25)

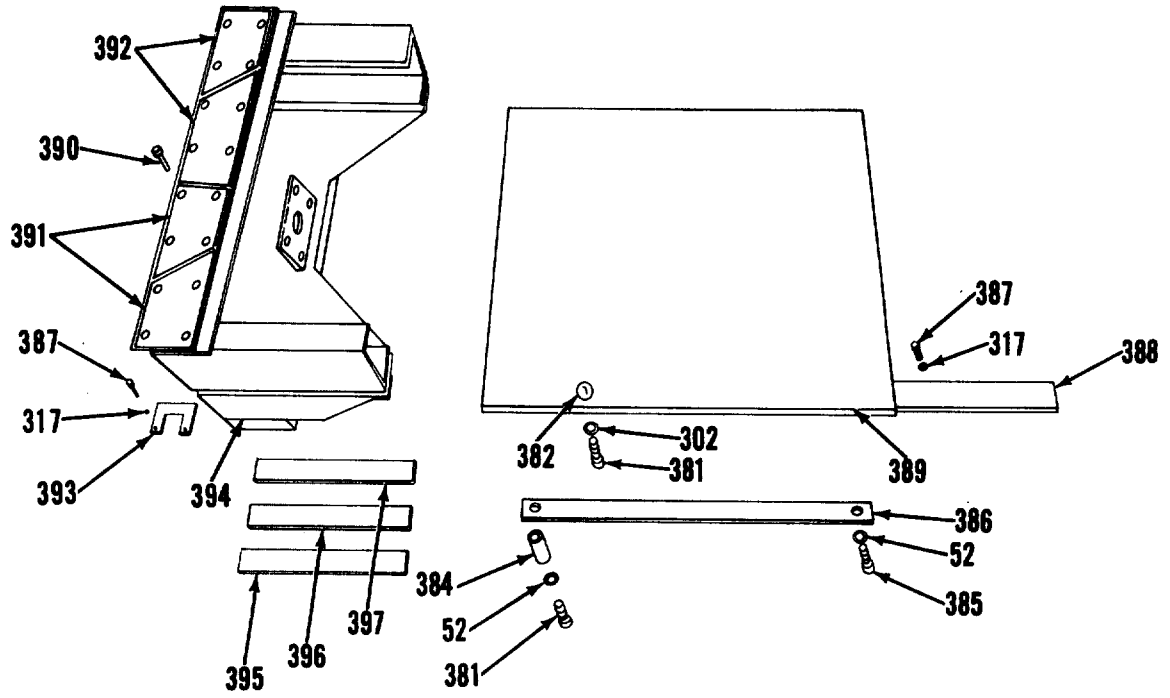

Figure 24A. Shredder-Bagger Model 1420 (Sheet 23 of 25)

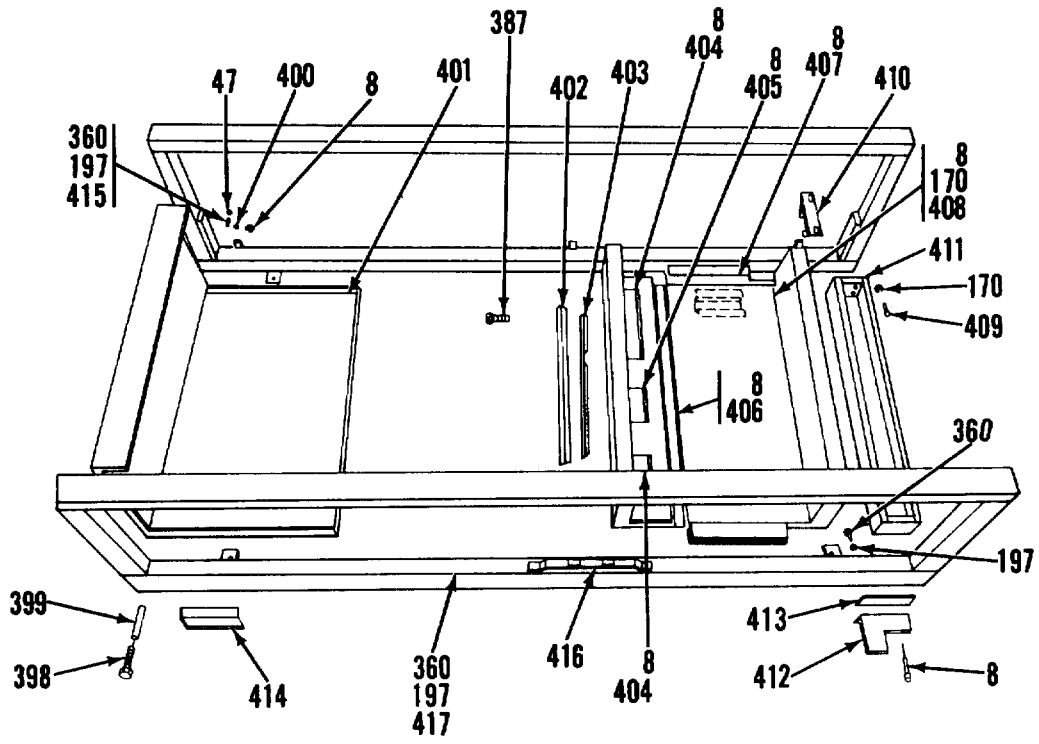

Figure 24A. Shredder-Bagger Model 1420 (Sheet 24 of 25)

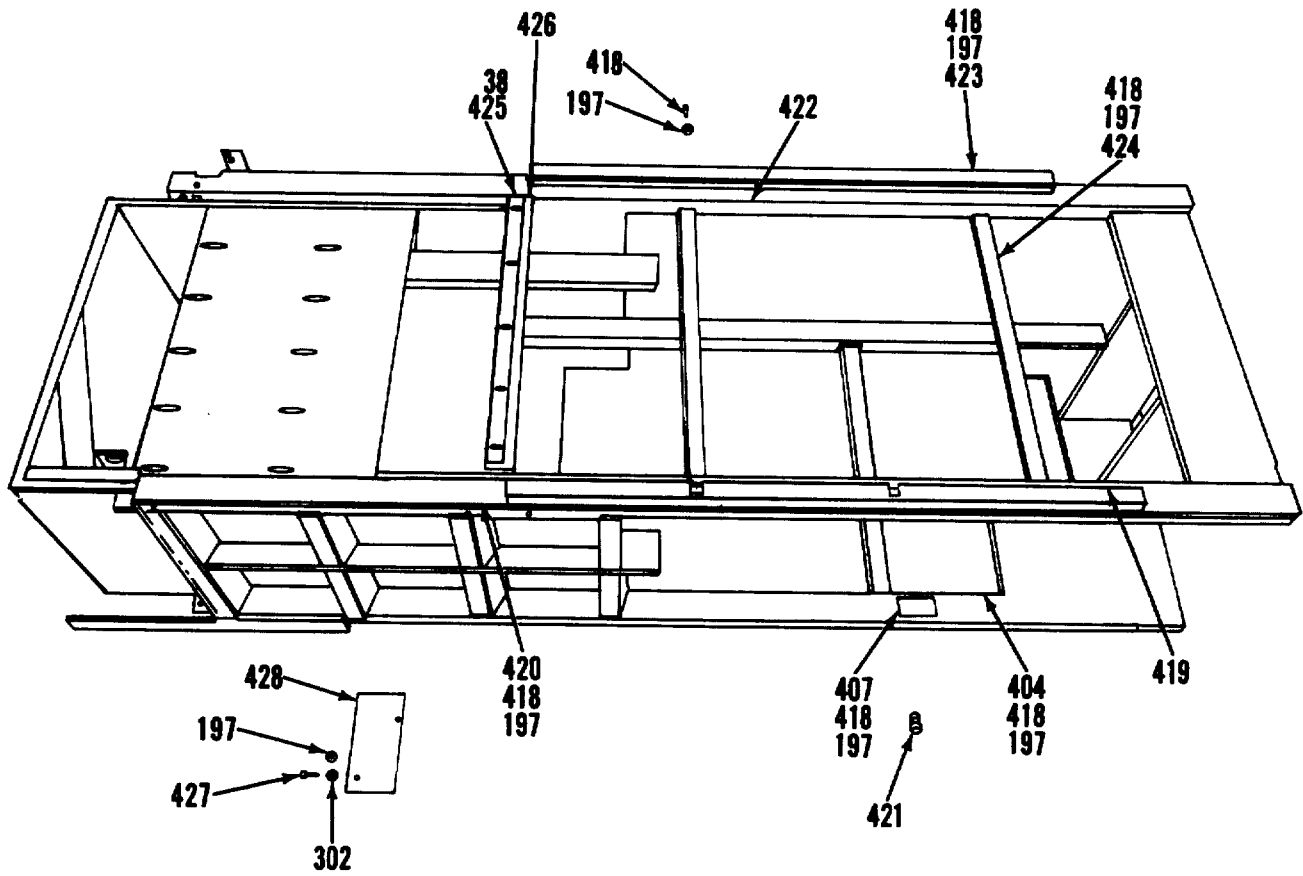

Figure 24A. Shredder-Bagger Model 1420 (Sheet 25 of 25)

SECTION II

TM 5-6675-315-24P

(1) ITEM NO	(2) SMR COCE	(3) FSCM	(4) PART NUMBER	(5) DESCRIPTION AND USABLE ON CODES (UOC)	(6) QTY
GROUP 02 SHREDDER-BAGGER ASSEMBLY					
FIG. 24A SHREDDER-BAGGER MODEL 1420					
1	PFOFF	96153	1420	•PAPER SHREDDING MACHINE COMPACTOR MODEL 1420	1
2	PBOZZ	96153	142-0211-00	••KEY, LOCK	1
3	PBOZZ	96153	142-0210-00	••KEY, LOCK	1
4	XDOZZ	96153	30-0571-00	••NUT, HEXAGON	2
5	XDOZZ	96153	130-0580-00	••WASHER, 4MM	42
6	XDOZZ	96153	142-0162-00	••RING	2
7	XDOZZ	96153	142-0230-00	••SCREW, FLAT HEAD	12
8	XDOZZ	96153	142-0212-00	••SCREW, CAP, HEX HD	93
9	XDOZZ	96153	142-0161-00	••CHAIN, 19 LINKS	2
10	XDOZZ	96153	142-0223-00	••SCREW, FLAT HEAD	1
11	XDOZZ	96153	142-0160-00	••PIVOT STUD	6
12	XDOZZ	96153	142-0055-00	••DOOR	1
13	XDOZZ	96153	142-0056-00	••BAR, TIE	1
14	XDOZZ	96153	141-0270-00	••SCREW, FILLISTER HD	7
15	XDOZZ	96153	142-0071-00	••COVER	1
16	XDOZZ	96153	142-0224-00	••SCREW, FLAT HEAD	2
17	XDOZZ	96153	141-0273-00	••SCREW, FILLISTER HD	4
18	PBOZZ	96153	141-0261-00	••SPACER, SLEEVE	16
19	XDOZZ	96153	142-0159-00	••COVER	1
20	XDOZZ	96153	130-0515-00	••NUT, HEXAGON	11
21	XDOZZ	96153	250-0609-00	••WASHER, 6MM	15
22	XDOZZ	96153	141-0262-00	••BOLT	18
23	XDOZZ	96153	141-0118-00	••COVER, LOWER	2
24	XDOZZ	96153	142-0114-00	••COVER	1
25	XDOZZ	96153	142-0043-00	••COVER	1
26	XDOZZ	96153	142-0113-00	••COVER	1
27	XDOZZ	96153	142-0091-00	••SHAFT	2
28	XDOZZ	96153	142-0088-00	••COVER	1
29	XDOZZ	96153	142-0087-00	••COVER	2
30	XDOZZ	96153	142-0253-00	••PLUG, SYNTHETIC	4
31	XDOZZ	96153	142-0027-00	••FRAME	1
32	XDOZZ	96153	142-0090-00	••ANGLE	2
33	XDOZZ	96153	142-0089-00	••ANGLE	2
34	XDOZZ	96153	142-0026-00	••FRAME	1
35	XDOZZ	96153	141-0282-00	••SCREW, CAP, SOCKET HD	4
36	XDOZZ	96153	142-0014-00	••PLATE, SCREW	4
37	XDOZZ	96153	142-0028-00	••COVER, U	1
38	XDOZZ	96153	140-0236-00	••SCREW, HEXAGON HEAD	23
39	XDOZZ	96153	142-0015-00	••BAR, HANGLE	1
40	XDOZZ	96153	140-0270-00	••RING, STOP 12MM.	2
41	XDOZZ	96153	142-0172-00	••SPRING	2
42	XDOZZ	96153	142-0173-00	••SPRING	2
43	XDOZZ	96153	142-0171-00	••BEAM, AXIAL	2
44	XDOZZ	96153	142-0233-00	••SCREW, SOCKET HEAD	2
45	XDOZZ	96153	142-0115-00	••PIPE	1
46	XDOZZ	96153	141-0315-00	••BALL, SYNTHETIC	1

SECTION II

TM 5-6675-315-24P

(1) ITEM NO	(2) SMR CODE	(3) FSCM	(4) PART NUMBER	(5) DESCRIPTION AND USABLE ON CODES (UOC)	(6) QTY
47	XDOZZ	96153	130-0577-00	••NUT,HEXAGON,8MM	1
48	XDOZZ	96153	142-0174-00	••SPRING	1
49	XDOZZ	96153	142-0163-00	••BAR,SPRING MOUNTING	1
50	XDOZZ	96153	142-0110-00	••PLATE	1
51	XCOZZ	96153	130-0578-00	••NUT,HEXAGON 10MM	1
52	XDOZZ	96153	140-0244-00	••WASHER,LOCK 10MM	1
53	XDOZZ	96153	141-0192-00	••BAR,STOP	1
54	XDOZZ	96153	141-0312-00	••RING,STOP 20MM	8
55	XDOZZ	96153	141-0185-00	••BAR,PIVOT	1
56	XDOZZ	96153	141-0194-00	••BUSHING,SPRING SPRT	4
57	XDOZZ	96153	141-0156-00	••SPRING,OPERATING LVR	2
58	XDOZZ	96153	142-0058-00	••GATE,TAIL,HINGABLE	1
59	XDOZZ	96153	140-0228-00	••SPRING,PULL	1
60	XDOZZ	96153	141-0197-00	••BAR,TIE	1
61	XDOZZ	96153	141-0316-00	••TAB,PLASTIC	4
62	XDOZZ	96153	141-0199-00	••BOLT,ATTACH	2
63	XDOZZ	96153	141-0308-00	••RING,GRIP	4
64	XDOZZ	96153	141-0198-00	••SHAFT.FLAP HOLDER	2
65	XDOZZ	96153	141-0201-00	••PAD,RUBBER	4
66	XDOZZ	96153	142-0059-00	••FLAP,BAG HOLDER	2
67	XDOZZ	96153	142-0060-00	••FLAP,BAG HOLDER	1
68	XDOZZ	96153	141-0186-00	••BAR,PIVOT	2
69	XDOZZ	96153	141-0058-00	••LOCKING MECHANISM	1
70	XDOZZ	96153	141-0296-00	••NUT,HEXAGON,16X15MM	6
71	XDOZZ	96153	141-0195-00	••BLOCK ASSEMBLY, CONNECTING	5
72	XDOZZ	96153	141-0191-00	••RING,PIVOT BAR	5
73	XDOZZ	96153	141-0210-00	••TIE ROD	1
74	XDOZZ	96153	142-0391-00	••COLLAR.ADJUSTING	1
75	XDOZZ	96153	141-0211-00	••SPRING,PUSH	1
76	XDOZZ	96153	142-0061-00	••LATCH,SAFETY	1
77	XDOZZ	96153	141-0103-00	••TIE ROD	2
78	XDOZZ	96153	141-0212-00	••COLLAR	1
79	XDOZZ	96153	142-0141-00	••PLATE.MOUNTING	1
80	PAOZZ	96153	142-0302-00	••LIGHT,SIGNAL WHITE	2
81	PAOZZ	96153	142-0279-00	••LAMP,INCANDESCENT	2
82	PAOZZ	96153	142-0300-00	••PUSH BUTTON,GREEN	3
83	PAOZZ	96153	141-0045-00	••SWITCH,PULL	4
84	PAOZZ	96153	142-0299-00	••PUSH BUTTCN,RED	1
85	PAOZZ	96153	141-0056-00	••PUSH BUTTON,YELLOW	1
86	PAOZZ	96153	142-0258-00	••PUSH BUTTON	1
87	XDOZZ	96153	142-0280-00	••LABEL,EMER STOP	1
88	XCOZZ	96153	130-0571-00	••NUT,HEXAGON,4M	22
89	XDOZZ	96153	140-0324-00	••WASHER,LOCK,EXT,14MM	20
90	XDOZZ	96153	130-0554-00	••SCREW.HEXAGON HEAD	3
91	XDOZZ	96153	042-0271-00	••HOUSING,CONNECTOR, FEMALE,12PIN	1
92	XDOZZ	96153	213-1630-00	••CLAMP,CABLE	2
93	XDOZZ	96153	142-0023-00	••CABLE ASSEMBLY,WIRE	1
94	XDOZZ	96153	142-0142-00	••PLATE,COVER	1
95	XDOZZ	96153	142-0269-00	••HOUSING,CONNECTOR, FEMALE,3PIN	1
96	XDOZZ	96153	130-0570-00	••NUT,HEXAGON,3MM	1
97	XDOZZ	96153	130-0579-00	••WASHER,3MM	2
98	XDOZZ	96153	130-0508-00	••SCREW,ROUND HEAD	2

SECTION II

TM 5-6675-315-24P

(1) ITEM NO	(2) SMR CODE	(3) FSCM	(4) PART NUMBER	(5) DESCRIPTION AND USABLE ON CODES (UOC)	(6) QTY
99	PAOZZ	96153	142-0309-00	••SWITCH,SENSITIVE	1
100	XDOZZ	96153	142-0016-00	••CABLE ASSEMBLY, WIRE	1
101	XDOZZ	96153	141-0313-00	••GROMMET,RUBBER.	1
102	XDOZZ	96153	142-0147-00	••COVER,FORMED	1
103	XDOZZ	96153	142-0392-00	••SCREW,ROUND HEAD	1
104	XDOZZ	96153	130-0573-00	••NUT,HEXAGON 5MM	V
105	XDOZZ	96153	142-0165-00	••STAND-OFF	1
106	XDOZZ	96153	142-0144-00	••PLATE,FORMED	1
107	XDOZZ	96153	142-0146-00	••FELT	1
108	XDOZZ	96153	142-0250-00	••CLAMP	1
109	XDOZZ	96153	142-0145-00	••SHAFT,PIVOT	1
110	XDOZZ	96153	142-0237-00	••SCREW,SHEET METAL	3
111	XDOZZ	96153	142-0143-00	••PLATE,FORMED	1
112	XDOZZ	96153	142-0148-00	••PLATE	1
113	XDOZZ	96153	130-0557-00	••SCREW,HEXAGON HEAD	4
114	XDOZZ	96153	142-0066-00	••COVER,ELE CHASSIS	1
115	PBOZZ	96153	142-0304-00	••METER,SERVICE HOUR	1
116	XDOZZ	96153	142-0297-00	••HOLDER,PUSH BUTTON	3
117	XDOZZ	96153	140-0258-00	••HOUSING,CONNECTOR MALE,6PIN.....	4
118	PAOZZ	96153	142-0307-00	••RELAY,CUTTER RVS	1
119	PAOZZ	96153	140-0317-00	••BUTTON,START,MANUAL	1
120	PAOZZ	96153	140-0318-00	••RELAY,CUTTER FWD MOTOR	1
121	XDOZZ	96153	142-0216-00	••PLATE,MOUNTING	2
122	XDOZZ	96153	142-0272-00	••HOUSING,CONNECTOR, FEMALE 12PIN.	1
123	XDOZZ	96153	142-0225-00	••SCREW,OVAL HEAD	23
124	XDOZZ	96153	142-0270-00	••HOUSING,CONNECTOR, MALE 3PIN	8
125	XDOZZ	96153	142-0067-00	••PLATE,MOUNTING, CONNECTOR HOUSING	1
126	XDOZZ	96153	142-0167-00	••PLATE,MOUNTING,EQPT	2
127	XDOZZ	96153	142-0157-00	••BRACKET	1
128	PAOZZ	96153	142-0301-00	••RELAY,TIMING,START	1
129	PAOZZ	96153	142-0305-00	••RELAY,TIMER	1
130	PAOZZ	96153	142-0308-00	••BUTTON,START,MANUAL	1
131	PAOZZ	96153	142-0306-00	••RELAY,CONTACT CONT	1
132	PAOZZ	96153	142-0277-00	••FUSE,CARTRIDGE	1
133	XDOZZ	96153	142-0278-00	••HOLDER FUSE	1
134	PAOZZ	96153	142-0281-00	••TRANSFORMER,POWER	1
135	XDOZZ	96153	142-0068-00	••PLATE,MOUNTING, CONNECTOR HOUSING	1
136	XDOZZ	96153	142-0214-00	••NUT,HEXAGON HEAD	2
137	XDOZZ	96153	142-0213-00	••COUPLING,CABLE	2
138	XDOZZ	96153	042-0065-00	••CHASSIS,ELECTRICAL	1
139	XDOZZ	96153	142-0195-00	••PLATE,MOUNTING	1
140	XDFFF	96153	142-0052-00	••CONVEYOR,BELT ASSY	1
141	XDFZZ	96153	130-0577-00	•••NUT,HEXAGON 8MM	6
142	XDFZZ	96153	190-0017-00	•••WASHER 8MM	V
143	XDFZZ	96153	142-0212-00	•••SCREW,CAP,HEX HD	8
144	XDFZZ	96153	141-0214-00	•••BRACKET,SUPPORT	4
145	XDFZZ	96153	140-0325-00	•••SCREW,FLAT HEAD	24
145A	XDFZZ	96153	140-0325-00	•••SCREW,FLAT HEAD	12
146	XDFZZ	96153	140-0084-00	•••PLATE,MOUNTING,L	6
147	XDFZZ	96153	140-0085-00	•••PLATE,MOLNTING,R	6
148	XDFZZ	96153	142-0231-00	•••SCREW,X-RECESSED.	8
149	XDFZZ	96153	140-0100-00	•••ADJUSTING ASSEMBLY, BELT,ROLLER	2

SECTION II

TM 5-6675-315-24P

(1) ITEM NO	(2) SMR CODE	(3) FSCM	(4) PART NUMBER	(5) DESCRIPTION AND USABLE ON CODES (UOC)	(6) QTY
150	XDFZZ	96153	140-0101-00	LEFT ••ADJUSTING ASSEMBLY ADJUSTING ASSEMBLY,BELT,ROLLER,RIGHT.	2
151	XDFZZ	96153	210-0611-00	••BEARING,BALL 6002ZZ.....	2
152	XDFZZ	96153	141-0053-00	••RING	2
153	XDFZZ	96153	142-0013-00	••SPRING,FORMED	1
154	XDFZZ	96153	142-0072-00	••ROLLER,PLASTIC.....	1
155	XDFZZ	96153	141-0052-00	••DRIVE ROLLER ASSY	1
156	XDFZZ	96153	140-0236-00	••SCREW,HEXAGON HEAD.....	2
157	XDFZZ	96153	250-0609-00	••WASHER,6MM.	V
158	XDFZZ	96153	140-0323-00	••SPRING,CUP	2
159	XDFZZ	96153	140-0231-00	••RING,BEARING.....	2
160	XDFZZ	96153	141-0116-00	••PLATE,ADJ BELT,R	1
161	XDFZZ	96153	140-0117-00	••PLATE,ADJ,BELT,L.....	1
162	XDFZZ	96153	250-1901-00	••DISC,FTD.	2
163	XDFZZ	96153	119-09C6-00	••BALL,BEARING	2
164	XDFZZ	96153	141-0131-00	••ROLLER,ADJUSTING	1
165	XDFZZ	96153	141-0068-00	••IDLER ROLLER.....	1
166	XDFZZ	96153	141-0003-00	••BLADE,CLEANER,BELT	1
167	PAFZZ	96153	142-0151-00	••CONVEYOR,BELT, WITH ROLLERS	1
168	XDFZZ	96153	140-0250-00	••BOLT,STUD 8X40MM.....	2
169	XDFZZ	96153	142-0053-00	••FRAME,TABLE,CNVR	1
170	XDOZZ	96153	300-1306-00	••WASHER 5MM.....	20
171	XDOZZ	96153	142-0100-00	••PLATE,FORMED	1
172	XDOZZ	96153	142-0036-00	••PLATE,FORMED	1
173	XDOZZ	96153	142-0099-00	••PLATE,FORMED	1
174	XDOZZ	96153	142-0098-00	••PLATE,FORMED	1
175	XDOZZ	96153	142-0035-00	••PLATE,FORMED	1
176	PAOZZ	96153	142-0106-00	••CHAIN,ROLLER.....	1
177	XDOZZ	96153	140-0268-00	••RING,GRIP	3
178	XDOZZ	96153	142-0018-00	••RING.....	1
179	XDOZZ	96153	142-0168-00	••SLEEVE.....	2
180	XDOZZ	96153	04 603 00 12	••BEARING,BALL 6002ZZ.....	1
181	XDOZZ	96153	142-0037-00	••SPROCKET WHEEL	1
182	XDOZZ	96153	142-0034-00	••SHAFT	1
183	XDOZZ	96153	142-0157-00	••PLATE	1
184	XDOZZ	96153	140-0242-00	••SCREW,FILLISTER.....	1
185	XDOZZ	96153	142-0246-00	••COLLAR,ADJ 8MM	1
186	XDOZZ	96153	142-0255-00	••SPRING,GAS	1
187	XDOZZ	96153	142-0040-00	••ANGLE	1
188	PAOZZ	96153	142-0108-00	••CHAIN,ROLLER.....	1
189	PAOZZ	96153	142-0107-00	••CHAIN,ROLLER.....	1
190	XDOZZ	96153	142-0038-00	••GEAR,SPROCKET	1
191	XDOZZ	96153	119-6201-10	••BEARING,BALL 6201ZZ.....	1
192	XDOZZ	96153	142-0039-00	••GEAR,SPROCKET	1
193	XDOZZ	96153	210-0611-00	••BEARING,BALL 6002ZZ.....	3
194	XDOZZ	96153	142-0251-00	••SPRING,ADJUSTING	1
195	XDOZZ	96153	142-0033-00	••GEAR,CHAIN DRIVE	1
196	XDOZZ	96153	140-0266-00	••RING,E	1
197	XDOZZ	96153	100-0017-00	••WASHER 8MM	V
198	XDOZZ	96153	142-0104-00	••SHAFT	1
199	XDOZZ	96153	142-0044-00	••STUD,ALIGNMENT	1

SECTION II

TM 5-6675-315-24P

(1) ITEM NO	(2) SMR CODE	(3) FSCM	(4) PART NUMBER	(5) DESCRIPTION AND USABLE ON CODES (UOC)	(6) QTY
200	XDOZZ	96153	142-0105-00	•••PLATE	2
201	XDOZZ	96153	142-0238-00	•••NUT,HEXAGON 12X1MM.....	2
202	XDOZZ	96153	130-0588-00	•••WASHER 12MM.....	5
203	XDOZZ	96153	142-0243-00	•••RING,GRIP 12MM	1
204	XDOZZ	96153	142-0102-00	•••SHAFT.....	1
205	XDOZZ	96153	142-0101-00	•••LINK	1
206	PAOZZ	96153	141-0069-00	•••PADDLE ASSEMBLY,PAPER FEED	1
				COMPLETE.....	
207	XAOZZ	96153	210-0617-00	•••BEARING,BALL 6001ZZ.....	1
208	XAOZZ	96153	142-0103-00	•••SHAFT.....	1
209	XAOZZ	96153	130-0546-00	•••SCREN,FILLISTER HD, COUNTERSUNK.....	36
				4X10MM.....	
210	XAOZZ	96153	141-0133-00	•••PLATE, HOLDING.	4
211	XAOZZ	96153	141-0132-00	•••PADDLE,RUBBER.....	4
212	XAOZZ	96153	141-0070-00	•••BAR,MOUNTING,PADDLE BLADES	1
213	XDOZZ	96153	3 114 5 005	•••SHAFT.....	1
214	XDFFF	96153	142-0010-00	•••CUTTING UNIT ASSY, COMPLETE	1
215	XDFZZ	96153	142-0236-00	•••SCREW, OIL GRAIN.	1
216	XDFZZ	96153	142-0248-00	•••RING,SEAL 10MM.....	1
217	XDFZZ	96153	142-0229-00	•••SCREW,DUAL HEAD	11
218	XDFZZ	96153	141-0304-00	•••WASHER,LOCK 4MM.....	11
219	XDFZZ	96153	142-0135-00	•••PLATE,FORMED	1
220	XDFZZ	96153	4 152 3 011	•••SEAL,RUBBER.....	1
221	XDFZZ	96153	046-0025-00	•••SCREW,FILLISTER HD.....	4
222	XDFZZ	96153	140-0263-00	•••WASHER,LOCK	8
223	XDFZZ	96153	142-0221-00	•••SCREW,SOCKET HEAD	5
224	XDFZZ	96153	142-0137-00	•••BRUSH.....	1
225	XOFZZ	96153	142-0125-00	•••BAR ASSEMBLY	1
226	XDFZZ	96153	142-0222-00	•••SCREW,DUAL HEAD	3
227	XDFZZ	96153	140-0261-00	•••WASHER,LOCK 5MM	3
228	XDFZZ	96153	142-0032-00	•••PLATE, FORMED	1
229	XDFZZ	96153	048-0061-00	•••SCREW,FILLISTER HD.....	4
230	XDFZZ	96153	142-0057-00	•••FRAME ASSY,SIDE,L	1
231	XDFZZ	96153	142-0006-00	•••FRAME ASSY,SIDE,R	1
232	XDFZZ	96153	142-0030-00	•••FUNNEL	1
233	XDFZZ	96153	140-0240-00	•••SCREW,FILLISTER HD.....	2
234	XDFZZ	96153	142-0031-00	•••FUNNEL	1
235	XDFZZ	96153	140-0255-00	•••NUT,HEXAGON 16MM.....	8
236	XDFZZ	96153	140-0258-00	•••WASHER 16MM.....	1
237	XDFZZ	96153	142-0242-00	•••WASHER,LOCK 16MM	7
238	XDFZZ	96153	142-0234-00	•••BOLT,STUD 5X8MM	2
239	XDFZZ	96153	142-0126-00	•••NUT,HEXAGON	2
240	XDFZZ	96153	142-0254-00	•••SPRING,DISH	4
241	XDFZZ	96153	142-0155-00	•••WASHER.....	5
242	XDFZZ	96153	142-0251-00	•••SPRING ,ADJUSTING	2
243	XDFZZ	96153	142-0154-00	•••WASHER.....	5
244	XDFZZ	96153	140-0236-00	•••SCREW,HEXAGON HEAD.....	4
245	XDFZZ	96153	140-0167-00	•••CHAIN 36 LINK.....	1
246	XDFZZ	96153	142-0153-00	•••FLANGE.	2
247	XDFZZ	96153	142-0010-17	•••GASKET.	2
248	XDFZZ	96153	142-0156-00	•••SLEEVE,TAPERED	2
249	XDFZZ	96153	140-0166-00	•••CHAIN 24 LINK.....	1

SECTION II

TM 5-6675-315-24P

(1) ITEM NO	(2) SMR CODE	(3) FSCM	(4) PART NUMBER	(5) DESCRIPTION AND USABLE ON CODES (UOC)	(6) QTY
250	XDFZZ	96153	142-0130-00	•••PLATE,BEARING	1
251	XDFZZ	96153	142-0241-00	•••SHIM	10
252	XDFZZ	96153	142-0240-00	•••SHIM	10
253	XDFZZ	96153	140-0131-00	•••NUT,RING	4
254	XDFZZ	96153	140-0132-00	•••WASHER,SAFETY.....	2
255	XDFZZ	96153	140-0244-00	•••SCREW,HEXAGON HEAD.....	4
256	XDFZZ	96153	142-0119-00	•••SPACER.....	2
257	XDFZZ	96153	142-0132-00	•••CHAIN	1
258	XDFZZ	96153	142-0138-00	•••SPRING,ADJUSTING	1
259	XDFZZ	96153	04 626 00 36	•••GASKET	2
260	XDFZZ	96153	140-0289-00	•••BUSHING	4
261	XDFZZ	96153	142-0131-00	•••RING	4
262	XDFZZ	96153	140-0069-00	•••VANE ROTOR.....	6
263	PAFZZ	96153	142-0095-00	•••COMBER.....	234
264	PAFZZ	96153	140-0203-00	•••RING,COMBER 6MM	40
265	PAFZZ	96153	140-0185-00	•••KNIFE,CIRCULAR	117
266	PAFZZ	96153	140-0202-00	•••RING,COMBER 8MM	30
267	PAFZZ	96153	140-0192-00	•••RING,COMBER 4MM	59
268	XDFZZ	96153	142-0094-00	•••SHAFT,HLDG,COMBER.....	4
269	XDFZZ	96153	142-0093-00	•••SHAFT,CUTTER	2
270	XDFZZ	96153	142-0121-00	•••RING,ADJUSTING	1
271	XDFZZ	96153	142-0117-00	•••SHAFT,DRIVE,PINION	1
272	XDFZZ	96153	142-0116-00	•••CHAIN	1
273	XDFZZ	96153	142-0217-00	•••SCREW,FILLISTER HD.....	1
274	XDFZZ	96153	140-0264-00	•••WASHER,LOCK 10M	1
275	XDFZZ	96153	142-0134-00	•••DISK	1
276	XDFZZ	96153	142-0118-00	•••CHAIN	1
277	XDFZZ	96153	140-0158-00	•••RING,ADJUSTING	1
278	XDFZZ	96153	04 626 00 35	•••GASKET	2
279	XDFZZ	96153	142-0139-00	•••SPRING,ADJUSTING	1
280	XDFZZ	96153	142-0140-00	•••SPRING,ADJUSTING	1
281	XDFZZ	96153	142-0133-00	•••CHAIN	1
282	XDFZZ	96153	140-0326-00	•••SCREW,FILLISTER HD.....	4
283	XDFZZ	96153	130-0575-00	•••NUT,HEXAGON	1
284	XDFZZ	96153	140-0262-00	•••WASHER,LOCK 6MM	5
285	XDFZZ	96153	142-0232-00	•••SCREW,SOCKET HEAD.....	1
286	XDFZZ	96153	142-0250-00	•••SPRING,ADJUSTING	1
287	XDFZZ	96153	142-0249-00	•••SPRING,ADJUSTING	1
288	XDFZZ	96153	142-0150-00	•••TUBE	1
289	XDFZZ	96153	142-0120-00	•••SLEEVE,COUPLING OL.....	1
290	XDFZZ	96153	142-0244-00	•••RING,GRIP 30X1.5MM	7
291	XDFZZ	96153	142-0122-00	•••FLANGE,INTERMEDIATE	1
292	XDFZZ	96153	142-0245-00	•••RING,GRIP	1
293	XDFZZ	96153	04 605 00 15	•••BEARING,BALL.....	2
294	XDFZZ	96153	142-0115-00	•••SHAFT,DRIVE,PINION	1
295	XDFZZ	96153	04 603 00 16	•••BEARING,BALL.....	2
296	XDFZZ	96153	142-0129-00	•••HOUSING ASSY,GEAR	1
297	XDFZZ	96153	076-1255-00	•••WASHER,10MM.....	6
297A	XDFZZ	96153	140-0253-00	•••SCREW,OIL FILL	1
298	XDFZZ	96153	140 0283 00	•••GASKET	1
299	XDFZZ	96153	04 638 00 17	•••FITTING,LUBRICATION 45 DEGREE	2
300	XDFZZ	96153	04 638 00 12	•••FITTING,LUBRICATION STRAIGHT	2

SECTION II

TM 5-6675-315-24P

(1) ITEM NO	(2) SMR CODE	(3) FSCM	(4) PART NUMBER	(5) DESCRIPTION AND USABLE ON CODES (UOC)	(6) QTY
301	XDFZZ	96153	110-0105-00	••SCREW,FILLISTER HD	6
302	XDFZZ	96153	140-0263-00	••WASHER,LOCK	12
303	XDFZZ	96153	142-0052-00	••ANGLE	1
304	XDFZZ	96153	142-0029-00	••CHUTE.....	1
305	PAOZZ	96153	142-0296-00	••SWITCH,MAIN.....	1
306	XDOZZ	96153	142-0268-00	••CONNECTOR,PERILEX	1
307	XDOZZ	96153	142-0022-00	••CABLE ASSEMBLY, WIRE	1
308	XDOZZ	96153	142-0018-00	••CABLE ASSEMBLY, WIRE	1
309	XDOZZ	96153	142-0021-00	••CABLE ASSEMBLY, WIRE	1
310	XDFZZ	96153	142-0149-00	••BOLT	6
311	XDFZZ	96153	142-02S5-00	••.MOTOR,ALTERNATING C	1
312	XDOZZ	96153	142-0019-00	••CABLE ASSEMBLY,WIRE	1
313	XDFZZ	96153	130-0568-00	••SCREW,HEXAGON HEAD	4
314	XDFZZ	96153	076-1255-00	••WASHER, 10MM.	8
315	PBFZZ	96153	142-0294-00	••MOTOR, ALTERNATING C	1
316	XDOZZ	96153	142-0218-00	••SCREW,OVAL HEAD	10
317	XDOZZ	96153	141-0304-00	••WASHER,LOCK 4MM	20
318	PAOZZ	96153	142-0310-00	••SWITCH,ROLLER/FOLDING/BALE	6
				EJECTION	
319	XDOZZ	96153	142-0014-00	••CABLE ASSEMBLY,WIRE.....	2
320	XDFZZ	96153	142-0228-00	••SCREW,X REC 4X10MM.....	4
321	XDOZZ	96153	142-0051-00	••SWITCH,CENTRIFUGAL.....	1
322	XDOZZ	96153	142-0169-00	••PLATE	3
323	XDOZZ	96153	142-0194-00	••ANGLE	3
324	XDOZZ	96153	142-0017-00	••CABLE ASSEMBLY WIRE	1
325	XDOZZ	96153	142-0011-00	••CABLE ASSEMBLY,WIRE	1
326	XDOZZ	96153	142-0012-00	••CABLE,ASSEMBLY,WIRE.....	1
327	XDOZZ	96153	142-0013-00	••CABLE ASSEMBLY,WIRE	1
328	XDOZZ	96153	130-0522-00	••SCREW,OVAL HEAD	2
329	XDOZZ	90153	142-0020-00	••CABLE ASSEMBLY,WIRE	1
330	XDOZZ	96153	140-0257-00	••HOUSING, CONN, 6 PIN	4
331	XDOZZ	96153	142-0050-00	••PLATE,MTG,SWITCH	2
332	XDOZZ	96153	142-0064-00	••BOX,CONTROL.....	1
333	XDFZZ	96153	142-0213-00	••SCREW, HEXAGON HEAD	4
334	PAFZZ	96153	142-0259-00	••PUMP,OIL, HYDRAULIC, COMPLETE	1
335	XDFZZ	96153	142-0290-00	••CLAMP	2
336	XDFZZ	96153	142-0207-00	••FITTING,HOSE	1
337	XDFZZ	96153	141-0348-00	••CLAMP,HOSE	1
338	XDFZZ	96153	142-0206-00	••HOSE	1
339	XDFZZ	96153	142-0202-00	••HOSE,WIRE MESH	3
340	XDFZZ	96153	141-9334-00	••COUPLING,T,ADJ	1
341	PAFZZ	96153	142-0070-00	••VALVE,SAFETY RELIEF	1
342	XDFZZ	96153	142-0267-00	••COUPLING .REDUCTION	1
343	XDFZZ	96153	142-02L5-00	••COUPLING,ADJUSTABLE.....	1
344	XDFZZ	96153	141-0327-00	••GAUGE,HYDRAULIC.....	1
345	XDFZZ	96153	141-0335-00	••COUPLING	1
346	XDFZZ	96153	142-0265-00	••HOSE,WIRE MESH	1
347	XDFZZ	96153	141-0328-00	••COUPLING	5
348	XDFZZ	96153	142-0204-00	••HOSE WIRE MESH	1
349	XDFZZ	96153	142-0203-00	••HOSE,WIRE MESH.	1
350	XDFZZ	96153	142-0015-00	••CABLE ASSEMBLY,WIRE	1
351	XDFZZ	96153	140-0326-00	••SCREW,FILLISTER HD.....	4

SECTION II

TM 5-6675-315-24P

(1) ITEM NO	(2) SMR CODE	(3) FSCM	(4) PART NUMBER	(5) DESCRIPTION AND USABLE ON CODES (UOC)	(6) QTY
352	XDFZZ	96153	142-0262-00	••VALVE ASSEMBLY, HYDRAULIC,4 WAY WITH POUNTING PLATE	1
353	XDFZZ	96153	142-0266-00	••COUPLING,CROSS.....	1
354	XDFZZ	96153	142-0215-00	••SCREW,FILLISTER HD	10
355	XDFZZ	96153	140-0262-00	••WASHER,LOCK 6MM.....	8
356	XDFZZ	96153	142-0208-00	••FLANGE,035.....	1
357	XDFZZ	96153	142-0209-00	••FLANGE,030 HOLE	1
358	XDFZZ	96153	142-0256-00	••PACKING.PREFMD RBR	1
359	XDFZZ	96153	141-0323-00	••PACKING,PREFMD RBR	1
360	XDFZZ	96153	046-0081-00	••SCREW,FILLISTER HD	V
361	XDFZZ	96153	141-0240-00	••PLATE,MOUNTING	1
362	XDFZZ	96153	142-0239-00	••WASHER 16MM	8
363	XDFZZ	96153	141-0278-00	••SCREW,FILLISTER HD	4
364	XDFZZ	96153	141-0243-00	••SLEEVE,GUIDE.....	4
365	XDFZZ	96153	141-0293-00	••SCREW.HEXAGON HEAD	3
366	XDFZZ	96153	141-0242-00	••PLATE,PRESSURE	2
367	XDFZZ	96153	142-0201-00	••FLANGE, MOUNTING	1
368	XDFZZ	96153	141-0329-00	••COUPLING,ADJUSTABLE.....	2
369	XDFZZ	96153	142-0261-00	••PISION ASSEMBLY, WITH VENTS, COMPLETE.....	1
370	XDFZZ	96153	142-0257-00	••COVER,INCICATOR, OIL LEVEL	1
371	XDFZZ	96153	142-0236-00	••SCREEN,OIL DRAIN	1
372	XDFZZ	96153	142-0247-00	••PACKING,PREFORMED	1
373	XDOZZ	96153	141-0326-00	••FILTER,OIL,HYDR	1
374	PAOZZ	96153	141-0253-00	••FILTER ELEMENT,FL	1
375	XDFZZ	96153	130-0516-00	••SCREW,X-RECESSED.....	28
376	XDFZZ	96153	142-0199-00	••COVER	1
377	XDFZZ	96153	142-0158-00	••SEAL	2
378	XDFZZ	96153	142-0264-00	••FILTER.VENT	1
379	XDFZZ	96153	142-0200-00	••COVER	1
380	XDFZZ	96153	142-0069-00	••RESERVOIR	1
381	XDOZZ	96153	046-0025-00	••SCREW,FILLISTER HD	4
382	XDOZZ	96153	142-0188-00	••RING.....	4
383	XDOZZ	96153	048-0057-00	••SCREW,FILLISTER HD	1
384	XDOZZ	96153	142-0091-00	••TUBE,SPACER.....	1
385	XDOZZ	96153	046-0018-00	••SCREW,FILLISTER	1
386	XDOZZ	96153	142-0192-00	••BAR	1
387	XDOZZ	96153	142-0227-00	••SCREW,X-RECESSED.....	11
388	XDOZZ	96153	142-0187-00	••PLATE	1
389	XDOZZ	96153	142-0063-00	••PLATE,COVER,PISTON.....	1
390	XDOZZ	96153	048-0061-00	••SCREW, FILLISTER	16
391	XDOZZ	96153	142-0190-00	••KNIFE,LEFT	2
392	XDOZZ	96153	142-0189-00	••KNIFE,RIGHT	2
393	XDOZZ	96153	142-0193-00	••WIPER.....	2
394	XDOZZ	96153	142-0057-00	••FRAME PRESS/PISTON	1
395	XDOZZ	96153	142-0184-00	••BAR	6
396	XDOZZ	96153	142-0186-00	••PLATE ,SHIM	6
397	XDOZZ	96153	142-0185-00	••ANGLE	6
398	XDOZZ	96153	140-0242-00	••SCREW, FILLISTER	6
399	XDOZZ	96153	142-0123-00	••TUBE	6
400	XDOZZ	96153	141-0180-00	••WASHER, SPACER	2
401	XDOZZ	96153	142-0048-00	••PLATE, ANGLE	1

SECTION II

TM 5-6675-315-24P

(1) ITEM NO	(2) SMR CODE	(3) FSCM	(4) PART NUMBER	(5) DESCRIPTION AND USABLE ON CODES (UOC)	(6) QTY
402	XDOZZ	96153	142-0124-00	•BRUSH	1
403	XDOZZ	96153	142-0125-00	•BAR ASSEMBLY.....	1
404	XDOZZ	96153	142-0183-00	•COVER.....	3
405	XDOZZ	96153	142-0128-00	•COVER	1
406	XDOZZ	96153	142-0127-00	•CHANNEL, WIRE.....	1
407	XDOZZ	96153	142-0182-00	•CHANNEL, WIRE.....	3
408	XDOZZ	96153	142-0046-00	•COVER,U.....	1
409	XDOZZ	96153	142-0214-00	•SCREW, FILLISTER HD	4
410	XDOZZ	96153	142-0086-00	•PLATE.....	2
411	XDOZZ	96153	142-0047-00	•BOX, SWITCH.....	1
412	XDOZZ	96153	142-0049-00	•PLATE, STRIKER..	2
413	XDOZZ	96153	141-0214-00	•BRACKET, SUPPORT	4
414	XDOZZ	96153	140-0146-00	•PLATE, MOUNTING, DOOR	4
415	XDOZZ	96153	142-0025-00	•FRAME	1
416	XDOZZ	96153	142-0196-00	•PLATE, GLUE	1
417	XDOZZ	96153	142-0045-00	•FRAME	1
418	XDOZZ	96153	142-0216-00	•SCREW, FILLISTER HD	16
419	XDOZZ	96153	142-0180-00	•COVER	1
420	XDOZZ	96153	142-0181-00	•COVER	2
421	XDOZZ	96153	142-0275-00	•FITTING, CONDUIT,CA	1
422	XDOZZ	96153	142-0178-00	•CHANNEL, WIRE.....	2
423	XDOZZ	96153	142-0179-00	•COVER	1
424	XDOZZ	96153	142-0176-00	•BAR	2
425	XDOZZ	96153	141-0202-00	•BAR,SECURING	1
426	XDOZZ	96153	141-0022-00	•GASKET, FELT.....	1
427	XDOZZ	96153	141-0274-00	•SCREW, FILLISTER HD	6
428	XDOZZ	96153	141-0019-00	•BLADE, KNIFE, UPPER.....	3

END OF FIGURE

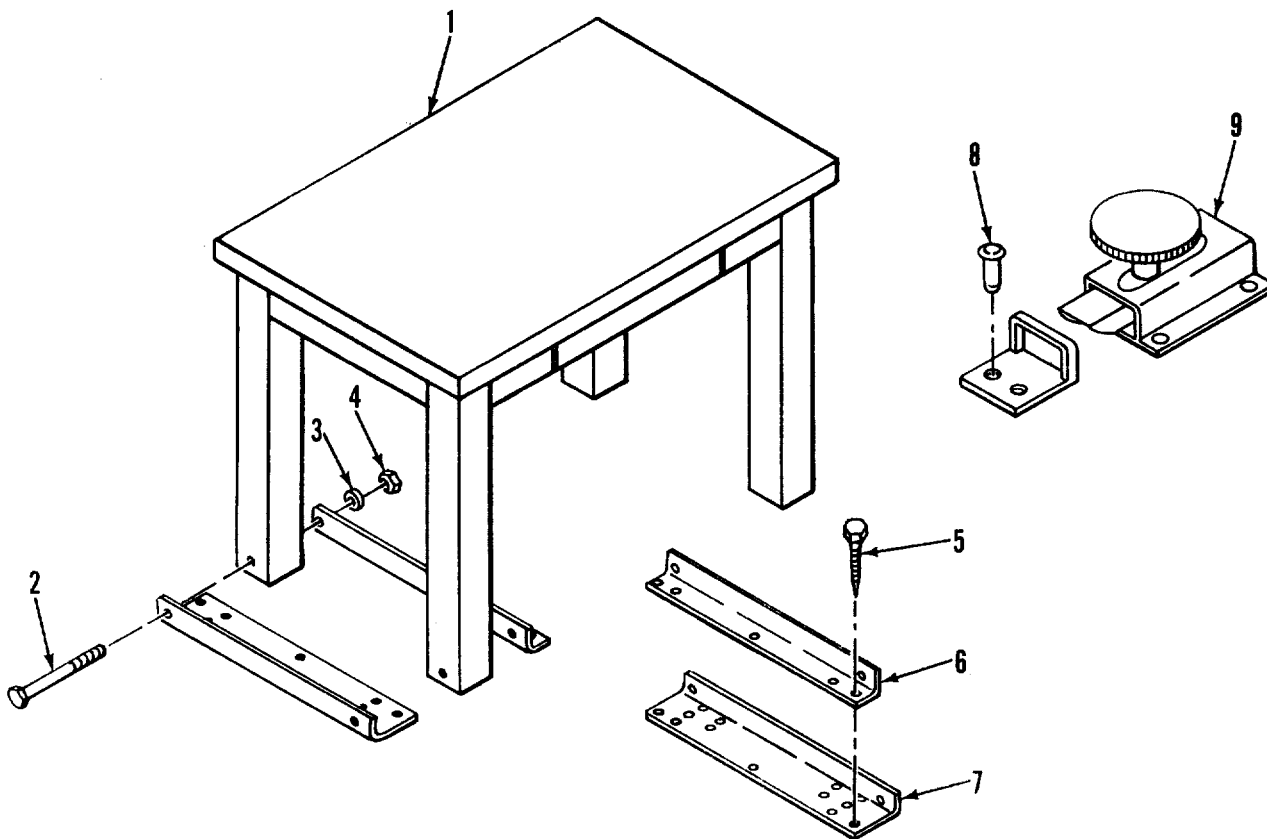

Figure 25. Office Table and Mounting

SECTION II

TM 5-6675-315-24P

(1) ITEM NO	(2) SMR CODE	(3) FSCM	(4) PART NUMBER	(5) DESCRIPTION AND USABLE ON CODES (UOC)	(6) QTY
GROUP 03 FURNITURE AND CABINETS					
FIG. 25 OFFICE TABLE AND MOUNTING					
1	PFOZZ	97403	13225E4289	•TABLE, OFFICE.....	1
2	XDOZZ	96906	MS35206-306	•SCREW, MACHINE	4
3	XDOZZ	96906	MS35338-45	•WASHER, LOCK.....	4
4	XDOZZ	96906	MS35649-2312	•NUT, PLAIN, HEXAGON.....	4
5	XDOZZ	96906	MS16992-522	•BOLT, LAG, HEX HD	10
6	XDOZZ	97403	13225E4290	•BRACKET, MOUNTING, OFFICE TABLE	2
7	XDOZZ	97403	13225E4291	•BRACKET, MOUNTING, OFFICE TABLE	2
8	XDOZZ	81349	M2424313-D402	•RIVET	6
9	XDOZZ	94222	15-10-10	•LATCH, SLIDING	1

END OF FIGURE

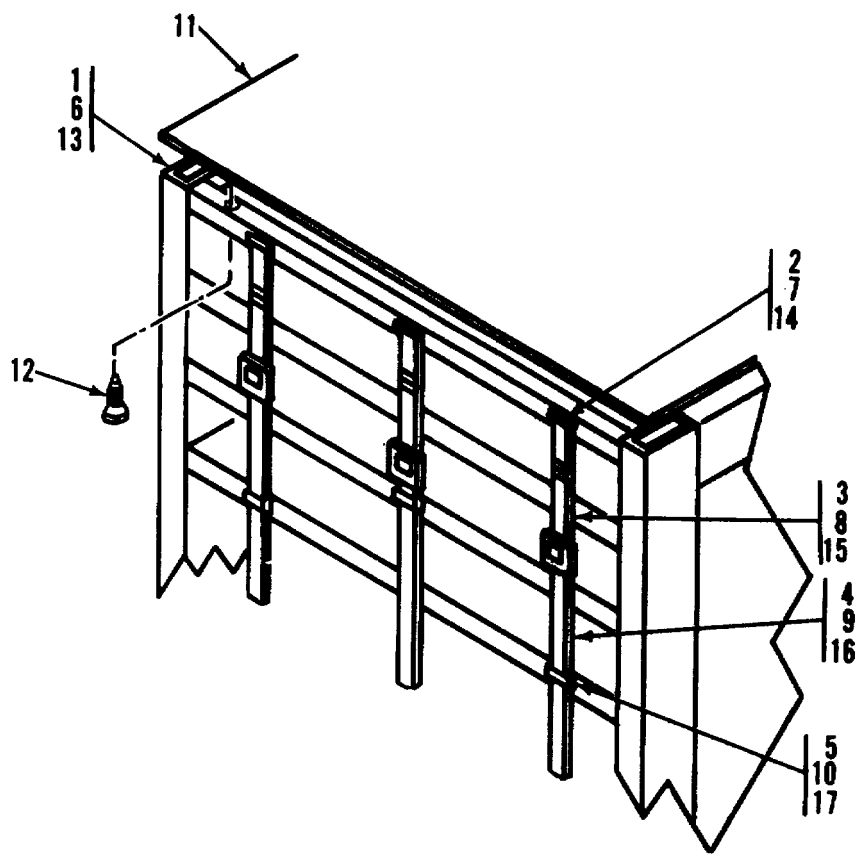

Figure 26. Storage Shelves and Table Top

SECTION II

TM 5-6675-315-24P

(1) ITEM NO	(2) SMR CODE	(3) FSCM	(4) PART NUMBER	(5) DESCRIPTION AND USABLE ON CODES (UOC)	(6) QTY
GROUP 03 FURNITURE AND CABINETS					
FIG. 26 STORAGE SHELVES AND TABLE TOP					
1	PFOZZ	97403	13225E4392	•SHELF, STORAGE	3
2	XDOZZ	07707	MD639BS	•RIVET	16
3	XDOZZ	51745	ADC-1844-101	•STRAP, BUCKLE 8 IN LG.....	3
4	XDOZZ	51745	ADC-1845-104	•STRAP, TIP 72 IN LG	3
5	XDOZZ	82820	MR 2001	•LOOP, FOOTMAN	21
6	PFOZZ	97403	13225E43E7	•SHELF, STORAGE	5
7	XDOZZ	07707	M063985	•RIVET	42
8	XDOZZ	51745	ADC-1844-101	•STRAP, BUCKLE 8 IN LG.....	3
9	XDOZZ	51745	ADC-1845-104	•STRAP, TIP 72 IN LG.....	3
10	XDOZZ	82820	MR 2001	•LOOP, FOOTMAN	21
11	XDOZZ	97403	13225E4294-104	•TOP	1
12	XDOZZ	96906	MS51861-617	•SCREW, PNH.....	12
13	PFOZZ	97403	L3225E441C	•SHELF, STORAGE	2
14	XDOZZ	07707	MC639BS	•RIVET	24
15	XDOZZ	51745	ADC-1844-104	•STRAP, BUCKLE, 6 IN LG	3
16	XDOZZ	51745	ADC-1845-104	•STRAP, TIP, 72 IN LG	3
17	XDOZZ	82820	MR 2001	•LOOP, FOOTMAN	12

END OF FIGURE

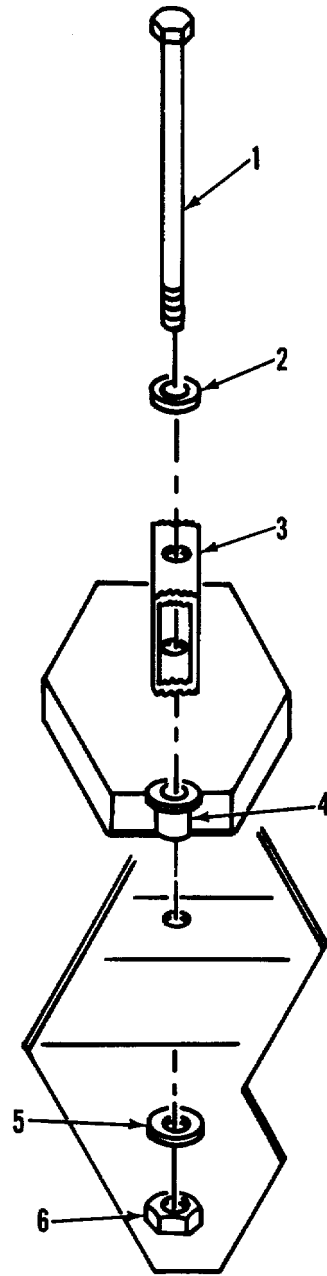

Figure 27. Storage Shelf Mounting

SECTION II

TM 5-6675-315-24P

(1) ITEM NO	(2) SMR CODE	(3) FSCM	(4) PART NUMBER	(5) DESCRIPTION AND USABLE ON CODES (UOC)	(6) QTY
-------------------	--------------------	-------------	-----------------------	--	------------

GROUP 03 FURNITURE AND CABINETS

FIG. 27 STORAGE SHELF MOUNTING

1	XDOZZ	96906	MS90725-52	•BOLT, MACHINE	76
2	XDOZZ	96906	MS27183-14	•WASHER, FLAT	12
3	XDOZZ	97403	13225E3597	•INSERT, MTG FLOOR	60
4	XDOZZ	97403	13225E3596-4	•ROD, MOUNTING	60
5	XDOZZ	96906	MS27183-15	•WASHER, FLAT	60
6	XDOZZ	96906	MS51967-14	•NUT, HEX	60

END OF FIGURE

27-1

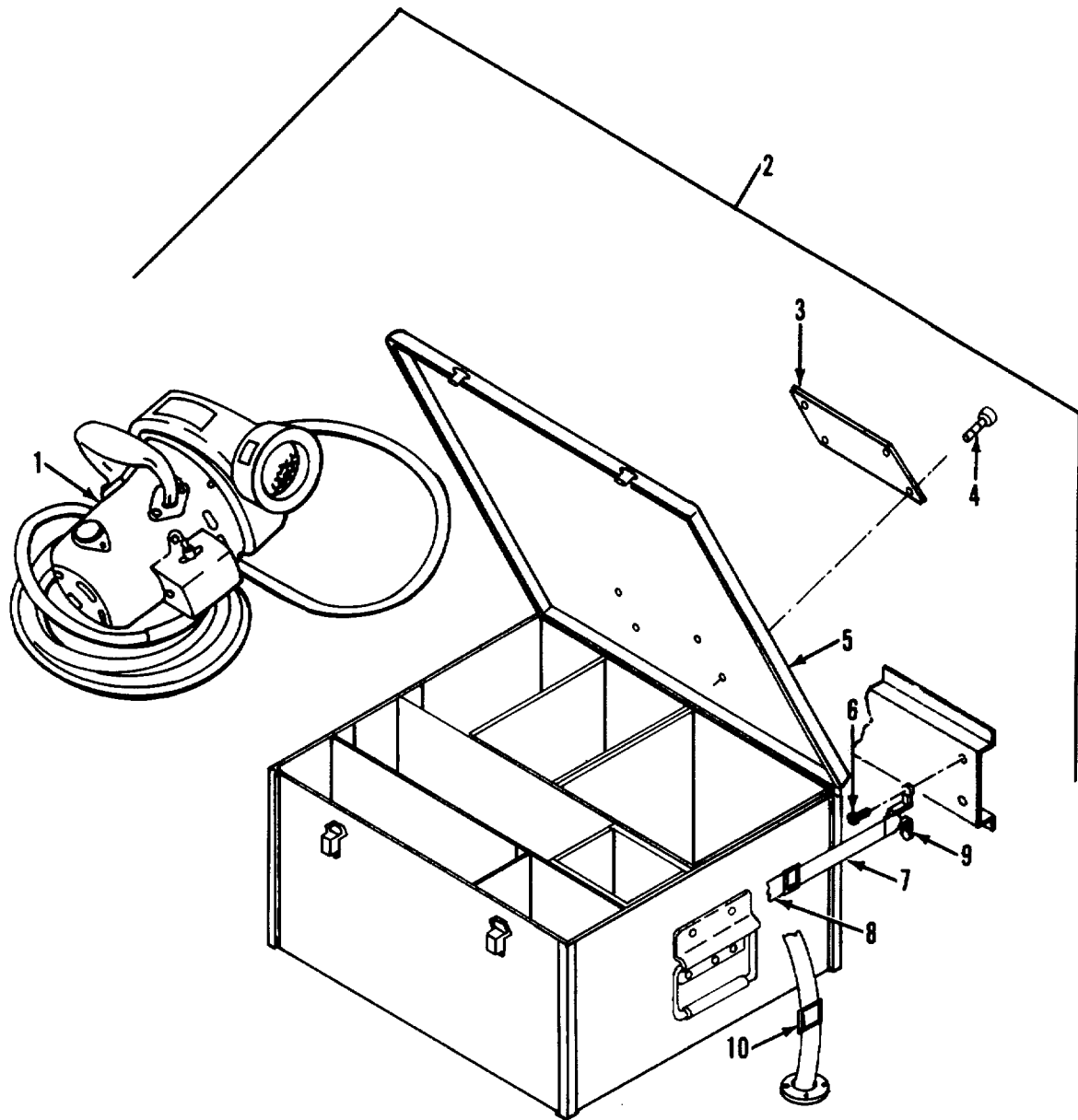

Figure 28. Vacuum Cleaner, Storage Box and Mounting

SECTION II

TM 5-6675-315-24P

(1) ITEM NO	(2) SMR CODE	(3) FSCM	(4) PART NUMBER	(5) DESCRIPTION AND USABLE ON CODES (UOC)	(6) QTY
GROUP 04 SUPPORT ITEMS					
FIG. 28 VACUUM CLEANER, STORAGE BOX AND MOUNTING					
1	PFOZO	12835	MVU	•CLEANER, VACUUM, ELEC.....	1
2	XDFFF	97403	13225E3490	•STORAGE CONTAINER, F.....	1
3	XDOZZ	96906	MS21318-14	•SCREW, DRIVE.....	4
4	XDOZZ	97403	13225E361	•PLATE, IDENT.....	1
5	XDOZZ	51745	ACC-1950	•BOX STOR ASSY VAC.....	1
6	XDOZZ	96906	MS51862-36	•SCREW, CSKH.....	4
7	XDOZZ	51745	ADC-1844-105	•STRAP, BUCKLE, 8 IN LG.....	1
8	XDOZZ	51745	ADC-1845-108	•STRAP, TIP, 45 IN LG.....	1
9	XDOZZ	82820	MR 2001	•LOOP, FOOTMAN.....	2
10	PFOZZ	97403	13225E3695-7	•TIE DOWN, CARGO, VEHI.....	1

END OF FIGURE

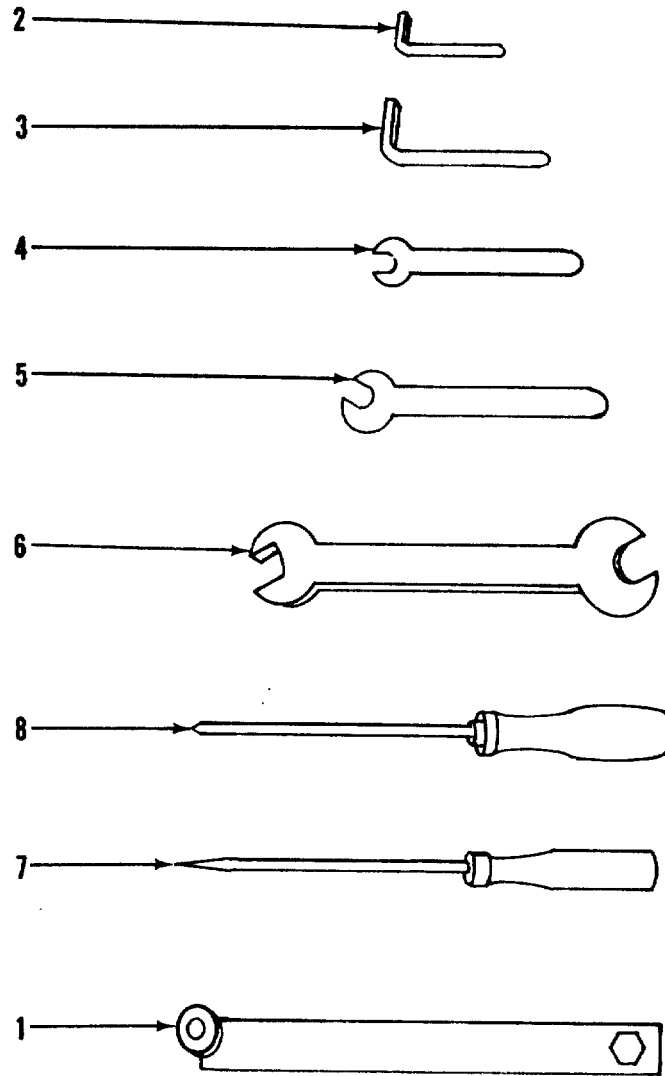

Figure 29. Special Tools

SECTION III

TM 5-6675-315-24P

(1) ITEM NO	(2) SMR CODE	(3) FSCM	(4) PART NUMBER	(5) DESCRIPTION AND USABLE ON CODES (UOC)	(6) QTY
GROUP 05 SPECIAL TOOLS					
FIG. 29 SPECIAL TOOLS					
1	PFOZZ	96153	142-0024-00	•LEVER	1
2	PFOZZ	96153	142-0008-00	•WRENCH, SCCKET HEAD 2.SMM.....	1
3	PFOZZ	96153	142-0009-00	•WRENCH, SCCKET HEAD WRENCH, SOCKET HEAD 5MM	1
4	PFOZZ	96153	142-0004-00	•WRENCH, OPEN END 10WM	1
5	PFOZZ	96153	142-0005-00	•WRENCH, OPEN; END 13MM.....	1
6	PFOZZ	96153	142-0007-00	•WRENCH, OPEN END 14 AND 24MM.....	1
7	PFOZZ	96153	142-0003-00	•SCREWDRIVER 7MM	1
8	PFOZZ	96153	142-0006-00	•SCREWDRIVER, CROSS TIP NUMBER 2	1

END OF FIGURE

CROSS-REFERENCE INDEXES

NATIONAL STOCK NUMBER INDEX					
STOCK NUMBER	FIG.	ITEM	STOCK NUMBER	FIG.	ITEM
5930-00-054-5892	7	61	4720-01-117-3715	18	42
5315-00-062-5417	15	67	6675-01-177-5139	24	98
	16	69	5930-01-177-8825	19	6
4140-00-106-6462	8	8	5930-01-177-8826	18	151
3655-00-113-9558	15	65		21	13
	16	67	5930-01-177-8827	21	15
7910-00-205-3400	28	1	6240-01-177-8954	21	2
5330-00-248-3847	15	76	5930-01-177-9018	21	17
	16	76	6645-01-178-4936	19	10
5940-00-272-1477	2	40	5930-01-184-1773	18	170
	5	55A	3615-01-189-4992	24	84
5920-00-280-8342	5	23		24A	265
6240-00-556-8654	7	55	5930-01-190-1219	18	143
5975-00-610-5875	2	13	4720-01-199-8968	18	67
5975-00-650-0575	2	10	6105-01-200-4782	18	71
5930-00-660-5584	2	56	6105-01-200-4783	18	138
5935-00-702-6024	2	8	4610-01-200-7585	18	76
5410-00-792-6335	14	39		18	264
6240-00-862-2362	5	24	5340-01-200-9589	24A	2
8305-00-927-3829	10	16	5340-01-200-9550	24A	3
	10	29	6675-01-200-9591	24A	80
5930-00-944-1086	2	57	5930-01-200-9592	24A	82
5305-00-978-9378	15	62	5930-01-200-9593	24A	84
	16	63	5930-01-200-9594	24A	85
5305-00-984-5679	15	63	5930-01-200-9595	24A	86
5120-01-013-1676	1	85	6625-01-200-9596	24A	115
5925-01-021-5222	4	6	5445-01-200-9597	24A	118
5935-01-024-4028	2	78	5930-01-200-9598	19	5
5935-01-038-7401	2	5		24A	119
5925-01-042-0109	4	5	5545-01-200-9599	24A	120
6220-01-045-0249	7	21	5945-01-200-9600	24A	128
5925-01-092-9573	4	2	5945-01-200-9601	24A	129
5340-01-093-0062	1	47	5930-01-200-9602	24A	130
5925-01-100-3631	4	1	5945-01-200-9603	24A	131
5925-01-111-7562	4	3	3615-01-200-9604	24A	206
6220-01-113-8210	7	31	3615-01-200-9605	24A	263
2540-01-133-9726	1	39	3615-01-200-9606	24A	264
5925-01-147-8574	4	4	3615-01-200-9607	24A	266
5440-01-152-7751	1	12	3615-01-200-9608	24A	267
5930-01-167-7035	5	21	5930-01-200-9609	24A	305
5930-01-174-4046	19	8	5530-01-200-9610	24A	318
6220-01-174-8113	21	1A	4320-01-200-9611	24A	334
6220-01-174-8114	21	20	5930-01-200-9621	24A	99
5930-01-174-8115	18	127	5930-01-200-9623	24A	83
6645-01-174-8116	19	9	6240-00-200-9634	24A	81
5930-01-175-2016	18	148	3910-01-200-9645	24A	167
	20	6	3020-01-200-9656	24A	176
4820-01-177-0629	18	55	3020-01-200-9657	24A	189
3130-01-177-1564	23	17	5330-01-200-9660	1	23
	24	60	5330-01-200-9661	1	25

CROSS-REFERENCE INDEXES

STOCK NUMBER	FIG.	NATIONAL STOCK NUMBER INDEX		FIG.	ITEM
		ITEM	STOCK NUMBER		
5330-01-200-9661	16	11			
4820-01-200-9665	24A	341			
5365-01-200-9677	15	66			
	16	68			
5365-01-200-9678	24A	18			
5950-01-200-9736	24A	134			
4330-01-200-9739	24A	374			
6210-01-200-9740	7	66A			
3615-01-201-7314	18	1			
6105-01-201-7923	24A	315			
3020-01-202-4103	24A	188			
3615-01-202-4118	24A	1			
6250-01-205-3959	7	66			
5930-01-206-1256	21	18			
3020-01-206-1270	24	1			
5920-01-206-3977	19	14			
3910-01-206-8614	23	1A			
3615-01-206-8615	19	20			
5930-01-207-8281	19	6A			
5930-01-207-8282	20	21			
5930-01-207-8283	18	144			
	21	10			
4730-01-207-8286	18	41			
3615-01-207-8287	22	1			
5930-01-207-8319	18	121			
5930-01-207-8320	18	50			
3030-01-208-3661	23	7			
5930-01-213-3466	7	23			
	7	33			
5330-01-213-5813	15	22			
	15	89			
5920-01-221-0510	24A	132			
3990-01-225-6777	14	380			
4330-01-228-0210	18	78			
3990-01-228-1725	28	10			
3615-01-228-5755	24	85			
3990-01-229-1327	14	38A			
3990-01-229-1329	1	2			
3990-01-231-5570	14	38B			
3990-01-234-6561	1	55			
3990-01-234-6562	1	51			
7125-01-236-3069	26	13			
7125-01-236-3070	26	6			
7125-01-237-0621	26	1			
5925-01-240-6744	4	7			
6150-01-247-3650	1	83			

CROSS-REFERENCE INDEXES

PART NUMBER INDEX

FSCM	PART NUMBER	STOCK NUMBER	FIG.	ITEM
93908	A-7021		2	46
03007	AA05050506		10	33
51745	ADC-1734		3	13
51745	ADC-1844-101		26	3
			26	8
51745	ADC-1844-104		26	15
51745	ADC-1844-105		28	7
51745	ADC-1845-103		1	74
51745	ADC-1845-104		26	4
			26	9
			26	16
51745	ADC-1845-105		1	75
51745	ADC-1845-108		28	5
51745	ADC-1950		28	5
51745	ADC-2063-101		13	15
51745	ADC-2063-102		12	10
51745	ADC-2065-101		13	21
51745	ADC-2065-102		12	12
51745	ADC-2082		13	4
51745	ADC-2083		13	3
51745	ADC-2084		13	7
51745	ADC-2085		13	8
51745	ADC-2088		3	15
51745	ADCT-5012		1	1
07707	AC34ABS		10	3
			10	30
07707	AD48ABS		10	1
07707	AD53ABS		10	24
07707	AD53BS		1	49
27109	AL3-575709		1	16
88044	AN840-4		9	14
88044	AN960-4		5	43
88044	AN960-516		5	72
88044	AN960-616		15	48
			16	42
03481	A10-256		1	71
52555	A11670		1	53
			1	57
91929	BZ-2RC81T	5530-00-944-1086	2	57
99862	CL-21-KA-70		15	36
			16	90
99862	CL-21-600		10	5
99862	CL-63-KA-270		1	48
11815	CR9178-6-4		9	21
14109	D-CE3778		16	39
14280	DU323		5	37
87335	D008		11	3
			11	21
30190	E0686	4140-00-106-6462	8	8
93908	E977E		2	48
96313	FDC1225M5	5410-00-792-6335	14	39

SECTION IV
CROSS-REFERENCE INDEXES

PART NUMBER INDEX				
FSCM	PART NUMBER	STOCK NUMBER	FIG.	ITEM
06535	FH-900-26		1	60
81349	FHN26G1		5	22
81349	F02A250V1A	5920-00-280-8342	5	23
04386	F106Z		7	13
89904	F40-WWX	6240-00-556-8654	7	55
79725	G-2100B		2	71
			7	50
79725	G-2100C		2	69
			7	48
79725	G-2100WC		2	70
			7	49
79725	G-2106		7	47
79725	G-2110A		2	73
			7	42
79725	G-2110B		7	51
79725	G-2110C		2	83
79725	0-2111		2	88
			7	53
79725	G-2115		7	52
79725	G-2141		2	68
82942	G-231-N 1/2 THK		10	41
82942	G-23 1-N 1/8 THK	5330-01-200-9660	1	23
			10	12
			10	42
			16	9
82942	G-231-N 3/4 THK		10	21
			10	43
79725	G-3000B	5975-00-610-5875	2	13
			7	5
79725	G-3000CE	5975-00-650-0575	2	10
			7	2
79725	G-3000WC		2	11
			7	3
79725	G-3006E		2	23
			7	1
79725	G-3007C		2	9
79725	G-3010B		2	14
79725	G-3011E		2	32
			7	6
79725	G-3015E		2	33
79725	G-3017TCE		2	31
79725	G-3086A		2	59
79725	G-3089E		2	92
1G500	JAB58H		1	86
81860	K1015		3	6
16543	LB440A-RT-RIF		7	64
81348	LS125	8305-00-927-3829	10	16
			10	29
81790	L70		5	50
07707	MD636BS		1	4
07707	MD639BS		26	2

CROSS-REFERENCE INDEXES

PART NUMBER INDEX

FSCM	PART NUMBER	STOCK NUMBER	FIG.	ITEM
07707	MD639BS		26	7
			26	14
07707	MD650BS		1	3
			1	72
77972	ML-39-01-1-XX-2		11	23
	J			
82820	MR 2001		1	5
			1	73
			26	5
			26	10
			26	17
			28	9
96906	MS14311-4PA		2	61
96906	MS15795-8		15	24
			15	86
96906	MS15795-811		1	62
96906	MS16992-254		1	76
96906	MS16992-522		3	22
			17	14
			25	5
96906	MS16992-524		1	68
			3	3
			14	1
96906	MS16992-526		1	81
96906	MS16992-541		16	21
96906	MS16992-708		16	35
96906	MS16997-58	5305-00-978-9378	15	62
			16	63
96906	MS171470		16	37
96906	MS171592		15	56
			15	69
			16	55
			16	71
96906	MS17984-1014	5340-01-093-0062	1	47
96906	MS20392-5023		15	49
			16	44
96906	MS20392-5033		15	50
			16	43
96906	MS20426AD4-5		10	10
96906	MS20426AD4-6		16	3
96906	MS20470-AD3-3		8	11
96906	MS20470-AD3-5		8	13
			8	28
96906	MS20470-AD3-7		8	24
96906	MS20470-AD3-8		8	31
96906	MS20470-A2-4		15	81
96906	MS20600-AD8W6		1	15
96906	MS20600-AD8W9		1	14
96906	MS20600-B6W1		15	4
96906	MS20600-86W3		15	1
96906	MS20600-86W4		15	3

CROSS-REFERENCE INDEXES

PART NUMBER INDEX

FSCM	PART NUMBER	STOCK NUMBER	FIG.	ITEM
96906	MS20600-B6W5		15	16
96906	MS20600-88W10		15	14
96906	MS20600-BBW3		15	18
			16	25
96906	MSZ0600-B8W5		15	17
96906	MS20600-B8W8		15	13
96906	MS20601-B6W4		15	7
96906	MS20601-B8W4		15	9
96906	MS20604-B3W2		5	32
96906	MS20604-B3W3		5	64A
96906	MS21207-C1416		14	38
96906	MS21318-13		6	1
96906	MS21318-14		2	1
			28	3
96906	MS24665-285		15	47
96906	MS24665-291		16	41
96906	MS2469-S51		16	1
96906	MS24693-S274		1	69
96906	MS25036-153		8	3
96906	MS25043-18D		5	47
96906	MS27183-11		5	35
96906	MS27183-12		14	16
			15	79
			16	60
96906	MS27183-14		1	8
			1	67
			3	1
			14	2
			17	15
			27	2
96906	MS27183-15		1	42
			9	6
			9	20
96906	MS27183-19		16	36
			27	5
96906	MS27183-24		17	8
96906	MS27183-42		3	7
			5	10
			10	49
96906	MS27183-7		5	11
96906	MS27183-9		5	7A
96906	MS27736-28	5930-01-167-7035	5	21
96906	MS29513-115	5530-00-248-3847	15	76
			16	76
96906	MS3102E18 -3P		5	46
96906	MS3108-818-11S		2	16
			2	27
96906	MS3367-7-9		2	22
96906	MS35190-241		2	39
			5	55
96906	MS35190-253		7	14

CROSS-REFERENCE INDEXES

PART NUMBER INDEX

FSCM	PART NUMBER	STOCK NUMBER	FIG.	ITEM
96906	MS35190-257		1	17
96906	MS35190-319		16	27
96906	MS35191-273		3	5
			8	34
96906	MS35206-217		5	44
96906	MS35206-230		5	13
96906	MS35206-231		10	39
96906	MS35206-233		2	37
			5	53
			7	46
96906	MS35206-243		5	1
			7	7
			11	16
96906	MS35206-245		2	60
96906	MS35206-248		7	18
			7	28
96906	MS35206-249		1	27
			16	13
96906	MS35206-265		10	48
96906	MS35206-281		5	49
96906	MS35206-283		6	3
96906	MS35206-294		5	36
96906	MS35206-296		7	56
96906	MS35206-298		3	21A
			5	69
			16	64
96906	MS35206-299	5305-00-984-5679	15	63
			16	66
96906	MS35206-301		3	16
96906	MS35206-306		25	2
96906	MS35207-261		5	38
96906	MS35207-264		5	9
96906	MS35207-281		5	70
96906	MS35335-44		5	78
96906	MS35338-107		17	18
96906	MS35338-139		1	63
96906	MS35338-40		5	45
96906	MS35338-41		7	44
			10	38
96906	MS35338-42		1	28
			5	2
			7	12
			7	19
			7	29
			11	17
			16	14
96906	MS35338-43		3	8
			5	39
96906	MS35338-44		5	52
			6	4
			14	15

CROSS-REFERENCE INDEXES

PART NUMBER INDEX

FSCM	PART NUMBER	STOCK NUMBER	FIG.	ITEM
96906	M535338-44		15	32
			16	86
96906	MS35338-45		1	7
			3	2
			5	70
			7	57
			15	64
			16	65
			25	3
96906	MS35338-46		1	43
			3	18
			5	34
			9	7
			9	19
96906	MS35338-48		17	6
96906	MS35425-39		1	64
96906	MS35425-74		3	17
96906	MS35492-76		8	18
96906	MS35493-79		1	79
96906	MS35649-202		10	50
96906	MS35649-2252		5	51
96906	MS35649-2312		3	14
			5	71
			25	4
96906	MS35649-2382		1	44
90906	MS35649-242		5	42
96906	MS35649-262		7	43
96906	MS35649-282		7	11
96906	MS35650-302		3	9
96906	MS35674-41	5315-00-062-5417	15	67
			16	69
96906	MS35751-166		15	46
96906	MS35751-75		15	12
96906	MS51861-14		8	37
96906	MS51861-22		16	95
96906	MS51861-24		12	11
			13	13
			15	35
			16	89
96906	MS51861-26		2	20
			10	54
96906	MS51861-35		11	22
			15	23
			15	84
			16	81
96906	MS51861-37		10	18
			11	14
			13	9
			16	100
96906	MS51861-45		15	82
			16	79

CROSS-REFERENCE INDEXES

PART NUMBER INDEX

FSCM	PART NUMBER	STOCK NUMBER	FIG.	ITEM
96906	MS51861-46		2	12
			2	43
			2	62
			5	5A
			7	4
96906	MS51861-47		10	52
			12	13
			13	1
			15	25
			15	90
			16	33
			16	92
96906	MS51861-49		10	23
			10	46
96906	MS51861-50		15	27
			15	20
96906	MS51861-51		16	24
			1	88
96906	MS51861-617		26	12
96906	MS51861-65		1	59
96906	MS51862-36		16	17
			28	6
			15	44
96906	MS51922-49		16	49
			9	13
96906	MS51952-1		15	53
			16	47
			27	6
96906	MS51967-14		15	31
			16	85
96906	MS90725-10		14	14
			17	5
96906	MS90725-12		16	52
96906	MS90725-162		8	1
96906	MS90725-178		1	9
96906	MS90725-3		14	6
96906	MS90725-40		27	1
9b906	MS90725-44		1	40
96906	MS90725-52		9	18
96906	MS90725-62		1	36
96906	MS90725-64		9	23
96906	MS90725-68		17	17
96906	MS90725-70		17	10
96906	MS90726-107		9	8
96906	MS90726-113		9	11
96906	MS90726-58		28	1
96906	MS90726-64		1	37A
12835	MVU	7910-00-205-3400	12	6
81349	M24243-B403		16	94
81349	M24243/1-A403		15	8
81349	M24243/1-A804		2	50
81349	M24243/1-B302			

CROSS-REFERENCE INDEXES

PART NUMBER INDEX

FSCM	PART NUMBER	STOCK NUMBER	FIG.	ITEM
81349	M24243/1-B403		11	2
			11	8
			11	20
			13	12
81349	M24243/1-B404		14	25
81349	M24243/1-B405		10	37
81349	M24243/1-B502		10	25
			10	32
81349	M24243/1-B504		10	34
81349	M24243/1-B602		14	3
81349	M24243/1-B604		14	34
81349	M24243/3-C402		25	8
81349	M24243/5-A402		13	16
81349	M24243/5-A403		1	19
			13	5
81349	M24243/6-A602H		15	20A
81349	M24243/6-A606H		9	17
80205	NAS1329AD08-160		1	33
80205	NAS1329A03-106		1	32
80205	NAS1329A3-130		8	20
80205	NAS1329A3-80		8	35
			12	7
80205	NAS1329A48140		8	15
80205	NAS1329A5K125		3	12
			14	36
80205	NAS1329A8K120		16	18
80205	NAS1329008-75		5	5
80205	NAS132903-80		13	20
80205	NAS1329S08-120		7	25
			7	35
80205	NAS1329S08-75		2	86
			2	91A
			7	10
			7	39
80205	NAS1330A06K161		1	24A
			16	5
80205	NASL330A08-106		16	20
80205	NAS1330A3-166		5	80
80205	NASL330A3-216		2	65
			14	8
80205	NAS1330A4-211		16	97
80205	NAS1330A4B151		15	39
88044	NAS1330A5K256		1	6
			14	9
			14	12
			14	20
			14	23
			14	28
			14	298
			14	31
			14	33

CROSS-REFERENCE INDEXES

PART NUMBER INDEX				
FSCM	PART NUMBER	STOCK NUMBER	FIG.	ITEM
80205	NAS133006KB296		16	28
80205	NAS1330SC8-281		10	36
80205	NAS133053-116		3	26
52167	NT8205CB		14	5
52167	NT8407CP		1	37
			15	11
74951	NX502B1-25	5330-01-213-6813	15	22
			15	89
71590	PA1001		5	20
81349	PB09NC01	5940-00-272-1477	2	40
			5	55A
56365	PK-23GTA		5	30A
90920	P318K		11	18
45225	P74-144	5120-01-013-1676	1	85
81487	Q0120GF1	5925-01-021-5222	4	6
81487	Q2M3100MT	5925-01-240-6744	4	7
81349	RCR07G104JR		5	17
81349	RCR07G223JR		5	16
98775	RIF-1	6210-01-200-9740	7	66A
98775	RM-2540-TP	6250-01-205-3959	7	66
80063	SC-B-539465		1	65
80063	SC-C-539463		1	61
80063	SC-D-593464		1	66
07707	SD43BS		3	19A
81860	SLM-12		17	19
03481	SS37K211L		9	22
03481	S6-75		5	14
59730	TC812		2	21
81348	WC375/01-002	5925-01-042-0109	4	5
81348	WC375/01-003	5925-01-111-7562	4	3
81348	WC375/02-004	5925-01-092-9573	4	2
81348	WC375/02-008	5925-01-147-8574	4	4
81348	WC375/03-004	5925-01-100-3631	4	1
81348	WC596/41-2	5935-01-024-4028	2	78
81348	WC596/77-1	5935-01-038-7401	2	5
81348	WS896-2-02A	5930-00-660-5584	2	56
14109	XCF0660-1		14	4
30536	XX-78322		12	5
			13	17
75477	X8728-24		5	81
82634	0111-0002	5930-00-054-5892	7	61
96153	04 105 01 43		18	133
96153	04 105 01 44		68	
96153	04 113 13 10		18	210
96153	04 113 13 31		18	33
			18	101
			23	8
96153	04 113 13 32		18	128
96153	04 113 13 52		18	256
96153	04 113 13 64		18	157
96153	04 113 13 74		18	91

CROSS-REFERENCE INDEXES

PART NUMBER INDEX

FSCM	PART NUMBER	STOCK NUMBER	FIG.	ITEM
96153	04 120 13 10		20	12
96153	04 120 13 13		20	7
96153	04 120 13 14		20	5
96153	04 120 13 16		24	8
96153	04 120 13 31		18	17
96153	04 120 13 32		18	32
96153	04 120 13 33		18	25
96153	04 120 13 38		24	50
96153	04 120 13 39		23	4
96153	04 120 13 45		18	10
96153	04 120 13 52		18	103
9b153	04 120 13 54		18	72
			19	15
			20	10
			24	5
96153	04 120 13 56		18	249
96153	04 120 13 59		18	74
96153	04 120 13 61		18	215
			24	3
96153	04 120 13 62		18	202
96153	04 120 13 69		18	6
96153	04 120 13 79		18	94
96153	04 120 13 84		18	231
96153	04 120 14 09		18	167
96153	04 120 14 34		18	77
96153	04 120 14 36		18	62
96153	04 120 14 42		18	54
96153	04 122 13 45		18	135
96153	04 124 13 40		24	91
96153	04 127 03 35		18	113
96153	04 127 03 37		18	112
			21	8
96153	04 127 03 38		18	81A
			20	1A
			22	2
96153	04 127 03 46		18	126
96153	04 127 03 57		18	13
96153	04 127 03 74		18	152
96153	04 127 03 85		18	149
96153	04 131 03 20		18	11A
96153	04 131 03 24		18	19
96153	04 131 03 54		23	24
96153	04 131 03 69		18	242
			24	54
96153	04 131 03 73		18	227
96153	04 136 03 19		18	192
96153	04 136 03 20		18	23
96153	04 137 12 17		18	251
96153	04 144 03 21		21	21
96153	04 144 03 22		22	6
96153	04 144 32 23		21	5

CROSS-REFERENCE INDEXES

PART NUMBER INDEX

FSCM	PART NUMBER	STOCK NUMBER	FIG.	ITEM
96153	04 152 10 41		24	48
96153	04 156 10 23		24	26
96153	04 160 14 53		18	97
96153	04 160 14 55		18	139
			23	20
96153	04 169 36 06		18	3
96153	04 179 10 15		24	6
96153	04 179 10 16		24	11
96153	04 179 10 22		18	79
96153	04 208 01 10		18	20
96153	04 208 06 10		18	37
96153	04 208 06 20		18	107
96153	04 208 06 24		18	75
			19	17
			20	18
			23	19
96153	04 208 06 27		24	59
96153	04 208 06 30		18	70
96153	04 238 06 37		24	65
96153	04 208 32 56		21	6
96153	04 208 43 67		18	154
96153	04 211 16 30		23	2
96153	04 211 43 44		18	88
96153	04 216 35 11		18	193
96153	04 216 35 15		18	15
96153	04 216 35 18		18	34
96153	04 216 43 28		18	199
96153	04 222 10 26		24	70
96153	04 230 20 19		18	81
96153	04 230 22 13		18	21
			20	8
			20	13
			21	9
			22	3
96153	04 230 22 16		18	14
96153	04 230 22 19		18	26
			23	9
96153	04 230 22 25		18	7
			19	16
96153	04 230 22 32		18	69
96153	04 230 23 37		18	89
			24	67
96153	04 232 24 16		18	129
96153	04 239 22 19		18	119
			23	16
96153	04 239 22 31		24	73
96153	04 239 22 56		18	236
96153	04 240 21 02		18	142
			21	7
96153	04 245 21 16		18	63
96153	04 246 21 08		18	147

CROSS-REFERENCE INDEXES

PART NUMBER INDEX

FSCM	PART NUMBER	STOCK NUMBER	FIG.	ITEM
96153	04 246 21 10		24	9
96153	04 246 21 12		18	130
			24	51
96153	04 246 21 16		18	204
			20	11
			24	4
96153	04 246 21 20		18	155
			24	92
96153	04 246 21 22		18	92
96153	04 251 22 18		24	71
96153	04 253 21 17		18	169
96153	04 253 21 23		18	183
96153	04 253 21 26		18	159
96153	04 255 21 25		24	40
96153	04 256 21 26		18	117
96153	04 269 76 16		24	66
96153	04 271 00 58		18	95
96153	04 275 10 10		18	197
96153	04 275 10 20		18	179
96153	04 275 10 24		18	162
96153	04 283 30 05		18	80
96153	04 305 35 24		24	13
96153	04 325 40 C5		24	29
96153	04 325 40 07		24	42
96153	04 326 40 16		18	140
			24	19
96153	04 326 40 32		24	95
9V153	04 326 40 35		24	69
96153	04 411 75 14		19	2
96153	04 411 75 19		18	111
			19	IA
96153	04 411 75 24		20	4
96153	04 425 00 25		18	258
96153	04 425 00 26		18	257
96153	04 426 00 17		18	259
96153	04 432 00 19		22	IA
96153	04 434 76 14		18	190
96153	04 439 00 15		18	4
96153	04 441 22 16		24	47
96153	04 458 21 16		23	10
96153	04 470 00 90		21	19
96153	04 470 00 91		21	16
9b153	04 470 00 92		21	14
9b153	04 470 00 93		21	11
96153	04 603 00 03		18	120
		3130-01-177-1564	23	17
			24	60
96153	04 603 00 07		22	5
96153	04 603 00 11		23	28
			24	36
9b153	04 603 00 12		24A	180

CROSS-REFERENCE INDEXES

PART NUMBER INDEX

FSCM	PART NUMBER	STOCK NUMBER	FIG.	ITEM
96153	04 603 00 16		24A	295
96153	04 605 00 19		24A	293
96153	04 607 00 23		18	237
96153	04 613 00 08		20	17
96153	04 622 00 24		24	12
96153	04 622 71 11		24	7
96153	04 622 74 17		24	17
96153	04 626 00 17		24	39
96153	04 626 00 22		24	2
96153	04 626 00 28		24	15
96153	04 626 00 36		24	49
			24A	259
96153	04 626 00 39		24A	278
96153	04 630 00 27		24	16
96153	04 630 00 34		24	56
96153	04 638 00 12		24A	300
96153	04 638 00 15		24	52
96153	04 638 00 17		24A	299
96153	04 645 00 08		24	24
96153	04 645 00 11		24	25
96153	04 646 00 21		24	23
96153	04 646 00 22		24	21
96153	04 646 00 23		24	22
96153	04 711 00 69		18	43
96153	04 711 00 70		18	48
96153	04 711 00 71		18	52
96153	04 711 00 72		18	44
96153	04 711 00 73		18	51
96153	04 711 00 74		18	64
96153	04 711 00 75		18	57
96153	04 711 00 76		18	46
96153	04 711 00 79		18	59
96153	04 711 00 80		18	56
96153	04 758 32 32		18	255
96153	04 759 00 11		21	4
90153	04 759 00 15		21	12
96153	04 759 00 28		19	13
96153	04 760 00 70	6240-01-177-8954	21	2
96153	04 790 00 20		18	261
96153	042-0065-00		24A	138
96153	042-0271-00		24A	91
96153	046-0018-00		24A	385
96153	046-0025-00		24A	221
			24A	381
96153	046-0091-00		24A	360
96153	048-0057-00		24A	383
96153	048-0061-00		24A	229
			24A	390
96153	076-1255-00		24A	297
			24A	314
16956	08471		9	15

CROSS-REFERENCE INDEXES

PART NUMBER INDEX

FSCM	PART NUMBER	STOCK NUMBER	FIG.	ITEM
77820	10-40450-18		5	48
90759	100		7	60
50926	1017		1	29
			16	15
90759	104W-3/4 INCH		7	62
96153	110-0105-00		24A	301
96153	119-0906-00		24A	163
96153	119-6201-10		24A	191
92194	1230		9	9
52555	12661		1	52
			1	56
96153	130-0508-00		24A	98
96153	130-0516-00		24A	375
96153	130-0522-00		24A	328
96153	130-0546-00		24A	209
96153	130-0554-00		24A	90
96153	130-0557-00		24A	113
96153	130-0568-00		24A	313
96153	130-0570-00		24A	96
96153	130-0571-00		Z4A	88
96153	130-0573-00		24A	104
96153	130-0575-00		24A	20
			24A	283
96153	130-0577-00		24A	47
			24A	141
96153	130-0578-00		24A	51
96153	130-0579-00		24A	97
96153	130-0580-00		24A	5
96153	130-0588-00		24A	202
97403	13216E6138-2		9	1
97403	13216E6152		9	4
97403	13216E6153		9	3
97403	13225E3028-44		17	7
97403	L3225E3028-51		17	4
97403	13225E3028-52		17	3
97403	13225E3028-61		17	2
97403	13225E3033-12		14	29
97403	13225E3061		3	4
97403	13225E3061-1		3	10
97403	13225E3062		3	11
97403	13225E3063		1	82
97403	13225E3066		1	80
97403	13225E3073		1	76
97403	13225E3074	2540-01-133-9726	1	39
97403	13225E3075		1	41
			16	23
97403	13225E3076		1	46
97403	13225E3078		2	6
97403	13225E3080		2	84
97403	13225E3086		1	38
97403	13225E3087		1	50

CROSS-REFERENCE INDEXES

PART NUMBER INDEX

FSCM	PART NUMBER	STOCK NUMBER	FIG.	ITEM
97403	13225E3094		14	35
97403	13225E3054-1		14	37
97403	13225E305		7	58
97403	13225E3057		3	23
97403	13225E3100		1	77
97403	13225E3103		5	41
97403	13225E3103-34		5	58
97403	11225E3103-35		5	60
97403	13225E3103-36		5	64
97403	13225E3103-37		5	63
97403	13225E3103-38		5	61
97403	13225E3103-42		5	73
97403	13225E3104		5	79
97403	13225E3109		5	40
97403	13225E3113		5	3
			7	37
97403	L3225E3114		5	4
97403	13225E3116-1		5	54
97403	13225E3116-2		2	39
97403	13225E3117-1		5	56
97403	13225E3117-2		2	41
97403	13225E3121		5	65
97403	13225E3122		5	66
97403	13225E3123		5	78
97403	13225E3124		5	75
97403	13225E3125		5	76
97403	13225E3126		5	77
97403	13225E3127		3	24
97403	13225E3130		7	27
97403	13225E3131		7	20
			7	30
97403	13225E3140		3	19
97403	L3225E3140-2		3	20
97403	13225E3141		3	21
97403	1.3225E3143		3	25
97403	13225E3144		3	27
97403	13225E3146		7	59
97403	13225E3147-3		1	338
97403	132,5E3148		2	2
97403	13225E3149		7	23A
			7	33A
97403	13225E3149-1		7	24
			7	34
97403	13225E3151		16	83
97403	13225E3152-1		15	77A
97403	13225E3152-3		16	101
97403	13225E3153		15	34
			16	88
97403	13225E3154		15	42
97403	13225E3245		8	2
97403	13225E3246		8	5

CROSS-REFERENCE INDEXES

PART NUMBER INDEX

FSCM	PART NUMBER	STOCK NUMBER	FIG.	ITEM
97403	13225E3247		8	36
97403	13225E3248		8	25
97403	13225E3248-1		8	26
97403	13225E3249		8	29
97403	13225E3250		8	27
97403	13225E3262		8	21
97403	13225E3243		8	23
97403	13225E3264		8	33
97403	13225E3265		8	19
97403	13225E3266-1		8	32
97403	13225E3266-2		8	30
97403	13225E3269		8	22
97403	13225E3273		8	16
97403	13225E3274	6150-01-247-3650	1	83
97403	13225E3275		5	31
97403	13225E3276		5	29
97403	13225E3277		8	17
97403	13225E3278		8	10
97403	13225E3281		8	12
97403	13225E3282		5	15
97403	13225E3283		5	19
97403	13225E3284		11	19
97403	13225E3289		1	31
			16	19
97403	13225E3292		1	26
			16	12
97403	13225E3293	5330-01-200- 9661	1	25
			16	11
97403	13225E3294		1	30
			16	16
97403	13225E3295		1	24
			16	4
97403	13225E3295-1		1	24B
			16	6
97403	13225E3299-1(W2)		2	15
97403	13225E3299-2(W3)		2	26
97403	13225E3343		2	3
97403	13225E3346		15	83
			16	80
97403	13225E3349-102		2	34
97403	13225E3353		5	33
97403	13225E3354		2	76
97403	13225E3355		2	93
97403	13225E3356		2	54
97403	13225E3357		2	89
97403	13225E3360-3		5	62
97403	13225E3360-4		5	59
97403	13225E3361		7	38
97403	13225E3364		2	53
97403	13225E3367		4	8
97403	13225E3386		11	1

CROSS-REFERENCE INDEXES

PART NUMBER INDEX

FSCM	PART NUMBER	STOCK NUMBER	FIG.	ITEM
97403	13225E3396		2	85
97403	13225E3397		2	87
97403	13225E3400		2	64
97403	13225E3400-1		2	66
97403	13225E3405		16	84
97403	13225E3406		16	40
97403	13225E3427		2	36
97403	13225E3490		28	2
97403	13225E3512		2	91
97403	13225E3513		2	90
97403	13225E3592		12	4
97403	13225E3559		13	24
97403	13225E3561		11	9
97403	13225E3562		11	13
97403	13225E3563		11	12
97403	13225E3564		11	11
97403	13225E3566-1		11	10
97403	13225E3566-2		11	7
97403	13225E3578		11	4
97403	13225E3579		11	5
97403	13225E3580		11	6
97403	13225E3586		11	15
97403	13225E35S6-4		27	4
97403	13225E3557		27	3
97403	13225E3613		28	4
97403	13225E3625		15	85
97403	13225E3632		15	61
			6	51
97403	13225E3656		14	18
97403	13225E3665		15	43
97403	13225E3665-4		15	91
97403	13225E3665-43		15	73
97403	13225E3665-5		15	92
97403	13225E3650-1		2	35
97403	13225E3691		16	31
97403	13225E3665-13	3990-01-229-1329	1	2
97403	13225E3655-2	3990-01-231-5570	14	38B
97403	13225E3695-6	3990-01-229-1327	14	38A
97403	13225E3695-7	3990-01-228-1725	28	10
97403	13225E3695-8	3990-01-225-6777	14	380
97403	13225E3703		1	45
97403	13225E3709		1	35
97403	13225E3712		16	32
97403	13225E3713		13	11
97403	13225E3716		10	45
97403	13225E3717		10	44
97403	13225E3720		10	47
97403	13225E3722		15	30
97403	13225E3723		9	24
97403	13225E3745		12	3
97403	13225E3747		16	82

CROSS-REFERENCE INDEXES

PART NUMBER INDEX

FSCM	PART NUMBER	STOCK NUMBER	FIG.	ITEM
97403	13225E3748		16	96
97403	13225E3750		15	38
97403	13225E3751		15	29
97403	13225E3752		15	28
97403	13225E3757		16	22
97403	13225E3759		15	19
97403	13225E3779		15	26
97403	13225E3780		15	6
97403	13225E3781		15	5
97403	13225E3783		12	14
97403	13225E3784		15	41
97403	13225E3785		14	26
97403	13225E3788		13	14
97403	13225E3797		13	2
97403	13225E3798		13	10
97403	13225E3799		13	6
97403	13225E3802		15	75
			16	77
97403	13225E3803		15	80
			16	61
97403	13225E3804		15	77
			16	78
97403	13225E3805		15	78
			16	59
97403	13225E3807-31		9	5
97403	13225E3812		16	98
97403	13225E3818-1		15	88
97403	13225E3818-2		15	87
97403	13225E3820		16	99
97403	13225E3823		15	2
97403	13225E3826		10	35
97403	13225E3832		10	17
97403	13225E3841		10	14
97403	13225E3841-1		10	15
97403	13225E3842		10	26
97403	13225E3846		10	27
97403	13225E3846-1		10	28
97403	13225E3847		10	19
97403	13225E3851		10	7
97403	13225E3851-1		10	9
97403	13225E3852		10	2
97403	13225E3855		10	13
97403	13225E3862		14	27
97403	13225E3865		12	8
			13	18
97403	13225E3869		10	8
97403	13225E3871		16	29
97403	13225E3872		16	30
97403	13225E3894		10	51
97403	13225E3974		15	40
97403	13225E3982-3		2	67

CROSS-REFERENCE INDEXES

PART NUMBER INDEX

FSCM	PART NUMBER	STOCK NUMBER	FIG.	ITEM
97403	13225E3984-18		1	33A
97403	13225E3986		16	38
97403	13225E3997		7	8
97403	13225E4078		7	17
97403	13225E4079		7	9
97403	13225E4086		15	58
			15	71
			16	57
			16	73
97403	13225E4087		15	57
			15	70
			16	56
			16	72
97403	13225E4088-101		15	59
			16	58
97403	13225E40e8-102		15	72
			16	74
97403	13225E4089-1		15	55
			16	54
97403	13225E4089-2		15	68
			16	70
97403	13225E4090		15	74
			16	75
97403	13225E4091		15	60
			16	53
97403	13225E4092		15	45
			16	50
97403	13225E4093		15	51
			16	45
97403	13225E4117		15	33
			16	87
97403	13225E4233		10	22
97403	13225E4240		10	40
97403	13225E4263		15	10
97403	13225E4266		15	15
97403	13225E4276		2	74
97403	13225E4277		2	24
97403	13225E4289		25	1
97403	13225E4290		25	6
97403	13225E4291		25	7
97403	13225E4294-104		26	11
97403	13225E4346		2	58
97403	13225E4372		15	54
			16	48
97403	13225E4373		15	52
			16	46
97403	13225E4381		5	28
97403	13225E4382		5	12
97403	13225E4387	7125-01-236-3070	26	6
97403	13225E4392	7125-01-237-0621	26	1
97403	13225E4410	7125-01-236-3069	26	13

CROSS-REFERENCE INDEXES

PART NUMBER INDEX

FSCM	PART NUMBER	STOCK NUMBER	FIG.	ITEM
97403	13225E4423		14	11
97403	13225E4423-1		14	?
97403	13225E4428		14	?
97403	13225E4428-1		14	?
97403	13225E4429		17	13
97403	13225E4438		14	22
97403	13225E4438-1		14	24
97403	13225E4440		14	7
97403	13225E4440-1		14	10
97403	13225E4447		17	12
97403	13225E4448		17	9
97403	13225E4449		17	16
97403	13225E4452		14	30
97403	13225E4453		14	32
97403	13225E4454		14	29A
97403	13225E4454-1		14	290
79047	13225E4496		2	52
97403	13225E4497		2	51
97403	13225E4498		5	36A
			6	2
97403	13225E4499		5	74
97403	13225E4505		7	36
97403	13225E4564		17	?
97403	13225E4568-102		1	?
97403	13225E4591		10	?
97403	13225E4592		10	55
97403	13225E4593		10	53
97403	13225E4599-3		1	34
97403	13225E4618		5	74A
97403	13225E4622	5365-01-200-9677	15	66
			16	68
97403	13225E4644		1	18
			16	2
97403	13225E4644-1		1	22
			16	10
97403	13225E4645-101		1	10
97403	13225E4645-102		1	11
52555	1390-3	3990-01-234-6561	1	55
52555	1390-4	3990-01-234-6562	1	51
52555	1390-5		1	54
			1	58
96153	14 752 02 11		21	3
96153	14 752 02 13	5930-01-177-8827	21	15
9b153	14 752 02 15	5930-01-177-8826	18	151
			21	?
96153	14 752 02 18	5930-01-190-1219	18	?
96153	14 752 02 50	6645-01-174-8116	19	9
96153	14 752 03 34		19	4
96153	14 752 00 36		19	7
96153	14 152 03 37		19	1
96153	14 752 03 38		19	12

CROSS-REFERENCE INDEXES

PART NUMBER INDEX

FSCM	PART NUMBER	STOCK NUMBER	FIG.	ITEM
96153	14 752 04 30	5930-01-174-8115	18	127
96153	14 752 04 41	5530-01-175-2016	18	148
			20	6
96153	14 752 05 73	5530-01-177-8825	19	6
96153	14 752 05 74	5930-01-174-4046	19	8
96153	140 0283 00		24A	298
96153	140 0289 00		24A	260
96153	140-0036-00	5130-01-207-8319	18	121
96153	140-0069-00	3615-01-207-9287	22	1
			24A	262
96153	140-0084-00		24A	146
96153	140-0085-00		24A	147
96153	140-0100-00		24A	149
96153	140-0101-00		24A	150
96153	140-0117-00		24A	161
96153	140-0131-00		24A	253
96153	140-0132-00		24A	254
96153	140-0146-00		24A	414
96153	140-0158-00		24A	277
96153	140-0166-00		24A	249
96153	140-0167-00		24A	245
96153	140-0185-00	3615-01-189-4992	24	84
			24A	265
96153	140-0189-00	3615-01-228-5755	24	85
96153	140-0192-00	3615-01-200-9608	24A	267
96153	140-0202-00	3615-01-200-9607	24A	266
96153	140-0203-00	3615-01-200-9606	24A	264
96153	140-0228-00		24A	59
96153	140-0231-00		24A	159
96153	140-0236-00		24A	38
			24A	156
			24A	244
96153	140-0240-00		24A	233
96153	140-0242-00		24A	184
			24A	398
96153	140-0244-00		24A	255
96153	140-0250-00		24A	168
96153	140-0253-00		24A	297A
96153	140-0255-00		24A	235
96153	140-0258-00		24A	236
96153	140-0261-00		24A	227
96153	140-0262-00		24A	284
			24A	355
96153	140-0263-00		24A	222
			24A	302
96153	140-0264-00		24A	52
			24A	274
96153	140-0266-00		24A	196
96153	140-0268-00		24A	177
96153	140-0270-00		24A	40
96153	140-0279-00	3910-01-206-8614	23	1A

CROSS-REFERENCE INDEXES

PART NUMBER INDEX

FSCM	PART NUMBER	STOCK NUMBER	FIG.	ITEM
96153	140-0297-00		24A	33
96153	140-0298-00		24A	1?
96153	140-0308-00	5530-01-206-1256	21	?
96153	140-0310-00	5530-01-207-8283	18	144
			21	10
96153	140-0312-00	6220-01-174-8113	21	1A
96153	140-0314-00	5530-01-177-90018	21	17
96153	140-0315-00	6220-01-174-8114	21	20
96153	140-0317-00	5530-01-200-9598	19	5
			24A	119
96153	140-0318-00	5945-01-200-9599	24A	120
96153	140-0319-00	5930-01-207-828L	19	6A
96153	140-0320-00	6105-01-200-4783	18	138
96153	140-0323-00		24A	158
96153	140-0324-00		24A	89
96153	140-0325-00		24A	145
			24A	145A
96153	140-0326-00		24A	282
			24A	351
55422	141		2	72
			7	15
96153	141-0003-00		24A	166
96153	141-0004-00	3030-01-208-3661	23	?
96153	141-0008-00		18	?
96153	141-0009-00	4810-01-200-7585	18	76
			18	264
96153	141-0011-00	5920-01-206-3977	19	14
96153	141-0019-00		24A	428
96153	141-0022-00		24A	426
96153	141-0024-00	6105-01-200-4782	18	71
96153	141-0041-00	5530-01-207-8320	18	50
96153	141-0042-00	4820-01-177-0629	18	55
96153	141-0045-00	5530-01-200-9623	24A	83
96153	141-0049-00	6645-01-178-4936	19	10
96153	141-0052-00		24A	155
96153	141-0053-00		24A	152
96153	141-0056-00	5530-01-20-9594	24A	85
9b153	141-0058-00	3020-01-206-1270	24	1
96153	141-0068-00		24A	165
96153	141-0069-00	3615-01-200-2604	24A	206
96153	141-0070-00		24A	212
96153	141-0098-00		24A	69
96153	141-0111-00	3615-01-206-8615	19	20
96153	141-0116-00		24A	?
96153	141-0118-00		24A	?
96153	141-0131-00		24A	164
96153	141-0132-00		24A	211
96153	141-0133-00		24A	210
96153	141-0180-00		24A	?
96153	141-0185-00		24A	?
96153	141-0186-00		24A	68

CROSS-REFERENCE INDEXES

PART NUMBER INDEX

FSCM	PART NUMBER	STOCK NUMBER	FIG.	ITEM
96153	141-0191-00		24A	72
96153	141-0192-00		24A	53
96153	141-0193-00		24A	77
96153	141-0194-00		24A	56
96153	141-0195-00		24A	71
96153	141-0196-00		24A	57
96153	141-0197-00		24A	60
96153	141-0198-00		24A	64
96153	141-0199-00		24A	62
96153	141-0201-00		24A	65
96153	141-0202-00		24A	425
96153	141-0210-00		24A	73
96153	141-0211-00		24A	75
96153	141-0212-00		24A	78
96153	141-0214-00		24A	144
			24A	413
96153	141-0237-00	4720-01-177-3715	18	42
96153	141-0240-00		24A	361
96153	141-0242-00		24A	366
96153	141-0243-00		24A	364
96153	141-0245-00	4720-01-199-8968	168	67
96153	141-0253-00	4330-01-200-9739	24A	374
96153	141-0254-00	5930-01-207-8282	20	21
96153	141-0261-00	5365-01-200-9678	24A	18
96153	141-0262-00		24A	22
96153	141-0270-00		24A	14
96153	141-0273-00		24A	17
96153	141-0274-00		24A	427
96153	141-0278-00		24A	363
96513	141-0282-00		24A	35
96153	141-0293-00		24A	365
96153	141-0296-00		24A	70
96153	141-0304-00		24A	218
			24A	317
96153	141-0308-00		24A	63
96153	141-0312-00		24A	54
96153	141-0313-00		24A	101
96153	141-0315-00		24A	46
96153	141-0316-00		24A	61
96153	141-0323-00		24A	359
96153	141-0325-00		18	100
96153	141-0326-00	4330-01-228-0210	18	78
			24A	373
96153	141-0327-00		24A	344
96153	141-0328-00		24A	347
96153	141-0329-00		24A	368
96153	141-0334-00		24A	340
96153	141-0335-00		24A	345
96153	141-0348-00		24A	337
96153	1410	3615-01-201-7314	18	1
59730	142		7	41

CROSS-REFERENCE INDEXES

PART NUMBER INDEX

FSCM	PART NUMBER	STOCK NUMBER	FIG.	ITEM
59730	142		7	63
96153	142-0003-00		29	?
96153	142-0004-00		29	?
96153	142-0005-00		29	5
96153	142-0006-00		29	8
96153	142-0007-00		29	6
96153	142-0008-00		29	2
96153	142-0009-00		29	3
96153	142-0010-00		24A	214
96153	142-0010-17		24A	241
96153	142-0011-00		24A	325
96153	142-0012-00		24A	326
96153	142-0013-00		24A	327
96153	142-0014-00		24A	319
96153	142-0015-00		24A	350
96153	142-0016-00		4A	100
96153	142-0017-00		24A	324
96153	142-0018-00		24A	308
96153	142-0019-00		24A	312
96153	142-0020-00		24A	329
96153	142-0021-00		24A	309
96153	142-0022-00		24A	307
96153	142-0023-00		24A	93
96153	142-0024-00			29
96153	142-0025-00		24A	415
96153	142-0026-00		24A	34
96153	142-0027-00		24A	31
96153	142-0028-00		24A	37
96153	142-0029-00		24A	304
96153	142-0030-00		24A	232
96153	142-0031-00		24A	234
96153	142-0032-00		24A	228
96153	142-0033-00		24A	195
96153	142-0034-00		24A	182
96153	142-0035-00		24A	175
96153	142-0036-00		24A	172
96153	142-0037-00		24A	181
96153	142-0038-00		24A	190
96153	142-0039-00		24A	192
96153	142-0040-00		24A	187
96153	142-0043-00		24A	25
96153	142-0044-00		24A	199
96153	142-0045-00		24A	417
96153	142-0046-00		24A	40
96153	142-0047-00		24A	41
96153	142-0048-00		24A	401
96153	142-0049-00		24A	412
96153	142-0050-00		24A	331
96153	142-0051-00		24A	32
96153	142-0052-00		24A	140
96153	142-0053-00		24A	169

CROSS-REFERENCE INDEXES

PART NUMBER INDEX

FSCM	PART NUMBER	STOCK NUMBER	FIG.	ITEM
96153	142-0055-00		24A	12
96153	142-0056-00		24A	13
96153	142-0057-00		24A	394
96153	142-0058-00		24A	58
96153	142-0059-00		24A	66
96153	142-0060-00		24A	67
90153	L42-0061-00		24A	76
96153	142-0063-00		24A	389
96153	142-0064-00		24A	332
96153	142-0066-00		24A	114
90153	142-0067-00		24A	125
96153	142-0068-00		24A	135
96153	142-0069-00		24A	380
90 153	142-0070-00	4820-01-200-9665	24A	341
96153	142-0071-00		24A	15
96153	142-0072-00		24A	154
96153	142-0073-00		24A	153
96153	142-0074-00		24A	36
96153	142-0075-00		24A	39
96153	142-0086-00		24A	410
90 153	142-0087-00		24A	29
b L53	142-0088-00		24A	28
96153	142-0089-00		24A	33
9b153	142-0090-00		24A	32
' 9153	142-0091-00		24A	27
96153	142-0092-00		24A	303
96(153	142-0093-00		24A	269
96153	142-0094-00		24A	268
96153	142-0095-00	3615-01-200-9005	24A	263
9t)153	142-0009-00		24A	231
96153	142-0057-00		24A	230
96153	142-0098-00		24A	174
96153	142-0099-00		24A	173
96153	142-0100-00		24A	171
96153	142-0101-00		24A	205
96153	142-0102-00		24A	204
96153	142-0103-00		24A	208
96153	142-0104-00		24A	19t
96153	142-0105-00		24A	200
96153	142-0106-00	3020-01-200-9656	24A	176
96153	142-0107-00	3020-01-200-9657	24A	189
96153	142-0108-00	3020-01-202-4103	24A	188
96153	142-0113-00		244	26
96153	142-0114-00		24A	24
96153	142-0115-00		24A	294
96153	142-0116-00		24A	272
96153	142-0117-00		24A	271
96153	142-0118-00		24A	276
96153	142-0119-00		24A	256
96153	142-0120-00		24A	289
96153	142-0121-00		24A	270

CROSS-REFERENCE INDEXES

PART NUMBER INDEX

FSCM	PART NUMBER	STOCK NUMBER	FIG.	ITEM
96153	142-0122-00		24A	291
96153	142-0123-00		24A	390
96153	142-0124-00		24A	40
96153	142-0125-00		24A	250
			24A	403
96153	142-0126-00		24A	239
96153	142-0127-00		24A	406
96153	142-0128-00		24A	405
96153	142-0129-00		24A	296
96153	142-0130-00		24A	250
96153	142-0131-00		24A	261
96153	142-0132-00		24A	257
96153	142-0133-00		24A	281
96153	142-0134-00		24A	275
96153	142-0135-00		24A	219
96153	142-0137-00		24A	224
96153	142-0138-00		24A	258
96153	142-0139-00		24A	279
96153	142-0140-00		24A	280
96153	142-0141-00		24A	79
96153	142-0142-00		24A	94
96153	142-0143-00		24A	111
96153	142-0144-00		24A	106
96153	142-0145-00		24A	10?
96153	142-0146-00		24A	10?
96153	142-0147-00		24A	102
96153	142-0148-00		24A	112
96153	142-0149-00		24A	310
96153	142-0150-00		24A	288
96153	142-0151-00	3510-01-200-9645	24A	167
96153	142-0153-00		24A	246
96153	142-0154-00		24A	243
96153	142-0155-00		24A	241
96153	142-0156-00		24A	248
96153	142-0151-00		24A	183
96153	142-0158-00		24A	178
96153	142-0159-00		24A	19
96153	142-0160-00		24A	11
96153	142-0161-00		24A	9
96153	142-0162-00		24A	6
96153	142-0163-00		24A	49
96153	142-0165-00		24A	105
96153	142-0167-00		24A	126
96153	142-0168-00		24A	179
96153	142-0169-00		24A	32?
96153	142-0170-00		24A	50
96153	142-0171-00		24A	43
96153	142-0172-00		24A	41
96153	142-0173-00		24A	42
96153	142-0174-00		24A	4?
96153	142-0175-00		24A	45

CROSS-REFERENCE INDEXES

PART NUMBER INDEX

FSCM	PART NUMBER	STOCK NUMBER	FIG.	ITEM
96153	142-0176-00		24A	424
96153	142-0178-00		24A	422
96153	142-0179-00		24A	423
96153	142-0180-00		24A	419
96153	142-0181-00		24A	420
96153	142-0182-00		24A	407
96153	142-0183-00		24A	404
96153	142-0184-00		24A	395
96153	142-0185-00		24A	397
96153	142-0186-00		24A	396
96153	142-0187-00		24A	388
96153	142-0188-00		24A	382
96153	142-0189-00		24A	392
96153	142-0190-00		24A	391
90153	142-0191-00		24A	384
96153	142-0192-00		24A	386
96153	142-0193-00		24A	393
96153	142-0194-00		24A	323
96153	142-0195-00		24A	139
96153	142-0196-00		24A	416
96153	142-0197-00		24A	127
96153	142-0198-00		24A	377
96153	142-0199-00		24A	376
96153	142-0200-00		24A	379
p6153	142-0201-00		24A	367
96153	142-0202-00		24A	339
96153	142-0203-00		24A	349
96153	142-0204-00		24A	348
96153	142-0205-00		24A	346
96153	142-0206-00		24A	338
96153	142-0207-00		24A	336
96153	142-0208-00		24A	356
96153	142-0209-00		24A	357
96153	142-0210-00	5340-01-200-9590	24A	3
96153	142-0211-00	5340-01-200-9589	24A	2
96153	142-0212-00		24A	8
			24A	143
96153	142-0213-00		24A	333
96153	142-0214-00		24A	409
96153	142-0215-00		24A	354
96153	142-0216-00		24A	418
96153	142-0217-00		24A	273
96153	142-021B-00		24A	316
96153	142-0221-00		24A	223
96153	142-0222-00		24A	226
96153	142-0223-00		24A	10
96153	142-0224-00		24A	16
96153	142-0225-00		24A	123
96153	142-0227-00		24A	387
96153	142-0228-00		24A	320
96153	142-0229-00		24A	217

CROSS-REFERENCE INDEXES

PART NUMBER INDEX

FSCM	PART NUMBER	STOCK NUMBER	FIG.	ITEM
96153	142-0230-00		24A	7
96153	142-0231-00		24A	148
96153	142-0232-00		24A	285
96153	142-0233-00		24A	44
96153	142-0234-00		24A	238
96153	142-0236-00		24A	215
			24A	371
96153	142-0237-00		24A	110
96153	142-0238-00		24A	201
96153	142-0239-00		24A	362
96153	142-0240-00		24A	252
96153	142-0241-00		24A	251
96153	142-0242-00		24A	237
96153	142-0243-00		24A	203
96153	142-0244-00		24A	290
96153	142-0245-00		24A	292
96153	142-0246-00		24A	185
96153	142-0247-00		24A	372
96153	142-0248-00		24A	216
96153	142-0249-00		24A	287
96153	142-0250-00		24A	286
96153	142-0251-00		24A	194
			24A	242
90153	142-0253-00		24A	30
96153	142-0254-00		24A	24
96153	142-0255-00		24A	186
96153	142-0256-00		24A	358
96153	142-0257-00		24A	370
90153	142-0259-00	4320-01-200-9611	24A	334
96153	142-0261-00		24A	369
96153	142-0262-00		24A	352
96153	142-0264-00		24A	378
96153	142-0265-00		24A	343
96153	142-0266-00		24A	353
96153	142-0267-00		24A	342
96153	142-0268-00		24A	306
96153	142-0269-00		24A	95
96153	142-0270-00		24A	124
96153	142-0272-00		24A	122
96153	142-0273-00		24A	137
90153	142-0274-00		24A	136
96153	142-0275-00		24A	421
96153	142-0270-00		24A	121
96153	142-0277-00	520U-01-221-0510	24A	132
96153	142-0278-00		24A	130
96153	142-0279-0 0	6240-01-200-9634	24A	8?
96153	142-0280-00		24A	87
96153	142-0281-00	5550-01-200-5736	24A	134
96153	142-0290-00		24A	108
			24A	33?
96153	142-0294-00	6105-01-201-79 23	24A	31?

CROSS-REFERENCE INDEXES

PART NUMBER INDEX				
FSCM	PART NUMBER	STOCK NUMBER	FIG.	ITEM
96153	142-0295-00		24A	311
96153	142-0296-00	5930-01-200-9609	24A	305
96153	142-0297-00		24A	116
96153	142-0298-00	5930-01-200-9595	24A	86
96153	142-0299-00	5930-01-200-9593	24A	84
96153	142-0300-00	5930-01-200-9592	24A	82
96153	142-0301-00	5945-01-200-9600	24A	128
96153	142-0302-00	6675-01-200-9591	24A	80
96153	142-0304-00	6625-01-200-9596	24A	115
96153	142-0305-00	5945-01-200-9601	24A	129
96153	142-0306-00	5945-01-200-9603	24A	131
96153	142-0307-00	5945-01-200-9597	24A	118
96153	142-0308-00	5930-01-200-9602	24A	130
96153	142-0309-00	5930-01-200-9621	24A	99
96153	142-0310-00	5930-01-200-9610	24A	318
96153	142-0315-00	4730-01-207-8286	18	41
96153	142-0391-00		24A	74
96153	142-0392-00		24A	103
96153	1420	3615-01-202-4118	24A	1
15912	145AL		5	7
59730	1451		7	16
94222	15-10-10		25	9
60741	153-0482		5	27
39428	1581A39		1	21
			16	7
19220	15818	3655-00-113-9558	15	65
			16	67
70485	1599		16	34
			16	93
39428	1599A16		10	31
82634	175		7	54
96153	190-0017-00		24A	142
			24A	197
16543	2L848AB		7	65
96153	210-0611-00		24A	151
			24A	193
96153	210-0617-00		24A	207
96153	213-1630-00		24A	92
94222	22-10-051-11		10	20
83330	2220		5	20A
15912	226		5	6
96153	250-0609-00		24A	21
			24A	157
96153	250-1901-00		24A	162
59730	2534		2	25
1E253	262		12	1
			13	22
08556	272-SL		5	57
08556	275-SL		2	42
96153	3 108 0 003		22	4
96153	3 108 3 004		24	90

CROSS-REFERENCE INDEXES

PART NUMBER INDEX

FSCM	PART NUMBER	STOCK NUMBER	FIG.	ITEM
96153	3 108 3 006		24	32
96153	3 108 3 006		24	44
96153	3 108 3 008		24	97
90153	3 108 3 009		24	58
96153	3 108 5 009		23	3
96153	3 108 5 010		23	27
96153	3 108 5 0013		23	14
96153	3 108 5 030		23	15
96153	3 108 5 031		23	13
96153	3 110 1 01f		18	222
96153	3 110 1 021		18	220
96153	3 110 1 030		18	221
96153	3 [10 1 034		18	262
96153	3 110 5 005		23	30
96153	3 110 5 024		22	9
9b153	3 110 5 032		23	26
96153	3 L10 5 036		23	23
96153	3 112 1 001		18	207
96153	j 112 1 003		18	206
96153	3 112 1 004		18	195
96153	3 112 1 005		18	224
96153	3 112 1 00t		18	223
96153	3 112 1 007		18	219
96153	3 112 1 009		18	218
96153	3 112 1 010		18	211
96153	3 112 4 003		18	125
94153	3 112 4 005		21	1
96153	3 112 5 001		18	40
96153	3 112 5 003		18	38
96153	3 112 5 004		18	39
96153	3 112 5 005		18	105
96153	3 112 5 006		18	106
96153	3 112 5 007		23	1
96153	3 112 5 008		23	25
96153	3 112 5 011		23	21
9b153	3 112 5 012		23	22
90153	3 112 6 002		18	22
96153	3 112 6 003		18	28
96153	3 114 5 005		24A	213
96153	3 151 1 011		18	260
96153	3 151 1 014		18	166
96153	3 151 1 015		18	182
96153	3 151 1 017		18	188
96153	3 151 1 018		18	189
96153	3 151 L 019		18	161
96153	3 151 1 020		18	176
96153	3 151 1 022		18	240
96153	3 151 1 025		18	238
96153	3 151 4 017		19	1
96153	3 151 4 018		18	73
96153	3 151 4 023		18	150

CROSS-REFERENCE INDEXES

PART NUMBER INDEX				
FSCM	PART NUMBER	STOCK NUMBER	FIG.	ITEM
96153	3 1514 025		20	1
96153	3 1514026		20	20
96153	31514027		20	16
96153	31514035		18	84
96153	31514 036		18	87
96153	31516 004		18	18
96153	31516005		18	30
96153	31516006		18	12
96153	30-0571-00		24A	4
96153	300-1306-00		24A	170
59730	3301		8	9
04618	34126		9	10
00779	35115		8	4
37362	399680		9	2
27020		4	17	11
96153	4 103 3 031		24	82
96153	4 103 3 032		24	81
96153	4 108 0 005		23	5
96153	4 108 0 008		18	196
96153	4 108 0 017		18	108
96153	4 108 1 049		18	209
96153	4 108 1 050		18	208
96153	4 108 1 086		18	216
96153	4 108 1 092		18	263
96153	4 108 3 001		24	41
96153	4 108 3 002		24	46
96153	4 108 3 005		24	64
96153	4 108 3 006		24	14
96153	4 108 3 008		24	53
96153	4 108 3 009		24	80
96153	4 108 3 010		24	93
96153	4 108 3 011		24	74
96153	4 108 3 012		24	78
96153	4 108 3 013		24	18
96153	4 108 3 014		24	38
96153	4 108 3 015		24	37
96153	4 108 3 016		24	34
96153	4 108 3 017		24	30
96153	4 108 3 018		24	43
96153	4 108 3 019		24	10
96153	4 108 3 020		24	76
96153	4 108 3 021		24	94
96153	4 108 3 022		24	33
96153	4 108 3 025		24	55
96153	4 108 3 026		24	63
96153	4 108 3 027		24	20
96153	4 108 3 028		24	72
96153	4 108 3 029		24	77
96153	4 108 3 030		24	96
96153	4 108 3 031		24	75

CROSS-REFERENCE INDEXES

PART NUMBER INDEX

FSCM	PART NUMBER	STOCK NUMBER	FIG.	ITEM
96153	4 108 3 032		24	45
96153	4 108 3 033		24	28
96153	4 108 3 034		24	27
96153	4 108 3 035		24	31
96153	4 108 3 03S		24	61
96153	4 108 3 040		24	62
96153	4 108 3 041		24	57
96153	4 108 3 045	6675-01-177-5139	24	98
96153	4 108 3 049		24	88
96153	4 108 3 053		24	79
96153	4 108 3 054		24	100
96153	4 108 3 055		24	35
96153	4 108 3 060		24	83
96153	4 108 3 061		24	86
96153	4 108 3 062		24	87
96153	4 108 4 036		18	124
96153	4 108 4 037		18	118
96153	4 108 4 038		18	123
96153	4 108 4 039		18	114
96153	4 108 4 043		18	122
96153	4 108 4 048		18	116
96153	4 108 4 053		18	137
96153	4 108 4 054		18	141
96153	4 108 6 012		18	109
			ld	186
96153	4 110 0 004		23	6
96153	4 110 1 074		18	194
96153	4 110 3 007		24	68
96153	4 110 3 023		24	89
96153	4 110 3 024		24	99
96153	4 110 5 027		23	18
96153	4 110 5 038		22	8
96153	4 110 5 039		22	7
96153	4 112 1 005		18	203
96153	4 112 1 030		18	217
96153	4 112 1 031		18	29
96153	4 112 1 032		18	213
96153	4 112 1 033		18	214
96153	4 112 1 034		18	212
96153	4 112 1 039		18	205
96153	4 112 1 037		18	248
96153	4 112 4 002		18	200
96153	4 112 4 003		18	201
96153	4 112 4 006		18	198
96153	4 112 4 007		18	110
96153	4 112 4 008		21	22
96153	4 112 4 031		18	132
96153	4 112 4 032		18	131
96153	4 112 4 10		18	153
96153	4 112 5 001		23	12
96153	4 112 5 005		18	104

CROSS-REFERENCE INDEXES

PART NUMBER INDEX

FSCM	PART NUMBER	STOCK NUMBER	FIG.	ITEM
96153	4 112 5 007		18	35
96153	4 112 5 014		18	102
96153	4 112 5 015		18	16
96153	4 112 5 024		23	11
96153	4 112 6 001		16	16
96153	4 112 6 002		18	31
96153	4 112 6 004		18	5
96153	4 112 6 005		16	2
96153	4 112 6 008		18	9
96153	4 112 6 009		18	8
96153	4 112 6 010		18	247
96153	4 112 6 0		18	253
96153	4 115 2 001		18	24
96153	4 118 3 019		23	29
96153	4 150 3 013		24	1A
96153	4 151 1 037		18	21
96153	4 151 1 0E6		18	93
96153	4 151 1 087		18	90
96153	4 151 1 088		18	244
9b153	4 151 1 089		18	163
96153	4 151 1 090		18	172
96153	4 151 1 091		18	171
96153	4 151 1 092		18	160
96153	4 151 1 093		18	174
96153	4 151 1 094	5930-01-154-1773	18	170
96153	4 151 1 095		18	173
96153	4 151 1 096		18	156
96153	4 151 1 097		18	180
96153	4 151 1 098		18	165
96153	4 151 1 099		18	L81
96153	4 151 1 100		18	164
96153	4 151 1 101		18	187
96153	4 151 1 102		18	184
96153	4 151 1 103		18	185
96153	4 151 1 104		18	158
96153	4 151 1 105		10	191
96153	4 151 1 110		18	250
96153	4 151 1 112		18	246
96153	4 151 1 113		18	245
96153	4 151 1 114		18	145
96153	4 151 1 123		18	230
96153	4 151 1 126		18	229
96153	4 151 1 127		18	228
96153	4 151 1 128		18	239
96153	4 151 1 129		[1	234
96153	4 151 1 130		18	233
96153	4 151 1 131		16	226
96153	4 151 1 132		18	225
96153	4 151 1 135		18	243
96153	4 151 1 136		18	232
96153	4 151 1 138		18	175

CROSS-REFERENCE INDEXES

PART NUMBER INDEX

FSCM	PART NUMBER	STOCK NUMBER	FIG.	ITEM
96153	4 151 1 139		18	178
96153	4 151 1 142		18	177
96153	4 151 1 144		18	25
96153	4 151 1 147		18	23
96153	4 151 4 006		18	136
96153	4 151 4 031		19	18
96153	4 151 4 032		19	19
96153	4 151 4 033		19	3
96153	4 151 4 037		18	146
96153	4 151 4 043		18	168
96153	4 151 4 049		20	19
96153	4 151 4 050		20	14
96153	4 151 4 051		20	15
96153	4 151 4 052		20	9
96153	4 151 4 067		18	83
96153	4 151 4 068		18	82
96153	4 151 4 072		18	86
96153	4 151 4 073		18	85
96153	4 151 4 074		18	241
96153	4 151 4 076		18	99
96153	4 151 4 077		18	98
96153	4 151 4 078		18	96
96153	4 151 4 079		18	53
96153	4 151 4 081		18	?
96153	4 151 4 082		18	?
96153	4 151 4 083		18	47
96153	4 151 4 084		18	45
96153	4 151 4 085		18	58
96153	4 151 4 086		18	65
96153	4 151 4 087		18	60
96153	4 151 4 106		18	61
96153	4 151 4 107		20	2
96153	4 151 4 109		20	3
96153	4 151 6 016		18	11
96153	4 152 3 011		24A	220
96153	4 205 2 017		18	252
96153	4 501 1 013		'18	115
56289	4P9-P10		5	18
83879	4Q-975-IT		2	79
13548	40002R-L2V	6220-01-045-0249	7	21
13548	40003	6220-01-113-8210	7	31
23540	415		10	6
00141	4428		12	9
			13	19
94222	47-62-201-50		16	20
			5	?
74545	4929-2		5	8
55422	500-836		5	30
55422	500-879		5	8
55422	502-315		2	45
55422	502-588		2	?

CROSS-REFERENCE INDEXES

PART NUMBER INDEX				
FSCM	PART NUMBER	STOCK NUMBER	FIG.	ITEM
55422	502-693		2	44
55422	503-061		2	63
72619	507-4537-1535-640	6240-00-862-23620	5	24
72619	508-8745-504		5	25
94222	51-16-714-24		8	14
04009	5216		8	7
31356	53-1516		5	26
94222	53-17-711-24		10	11
75582	5320-6		5	68
74545	5362	5935-00-702-6024	2	8
19220	5601-1/2		15	21
			16	26
96873	571A3		1	70
27901	59006		9	12
1G500	600		1	87
02929	61F949		7	22
			7	32
55422	6253-SGLW		1	84
55422	638-986		2	19
			2	30
55422	651435		8	6
55422	660-493		2	47
1G500	736-686		2	82
1G500	758-809		2	80
55422	776-823		2	81
86168	8-141		7	45
00613	8L-JN		6	5
			14	17
39428	8028T16	5440-01-152-7751	1	12
39428	8028T999		1	13
81640	8295K108	5930-01-213-3466	7	23
			7	33
55422	842		2	75
			7	26
55422	843		7	40
			7	67
74545	85004		2	4
74545	90171		2	55
74545	91091		2	77
74545	91101		2	7
01364	920-8946		9	16
39428	92916A105		10	4
02660	97-3057-1010		2	17
			2	28
39428	97482A105		16	62
1E253	975		12	2
			13	23
02660	9779-513-10		2	18
			2	29
39428	98331A216		15	37
			16	91

CROSS-REFERENCE INDEXES

FIGURE AND ITEM NUMBER INDEX

FIG	ITEM	STOCK NUMBER	FSCM	PART NUMBER
1	1		51745	ADCT-5012
1	2	3990-01-229-1329	97403	13225E3695-13
1	3		07707	MD650BS
1	4		07707	MD636BS
1	5		82820	MR 2001
1	6		88044	NAS1330A5K256
1	7		96906	MS35338-45
1	8		96906	MS27183-14
1	9		96906	MS90725-40
1	10		97403	13225E4645-101
1	11		97403	13225E4645-102
1	12	5440-01-150-7751	39428	8028116
1	13		39428	8028T999
1	14		96906	MS20600-AD8W9
1	15		96906	MS20600-AD8W6
1	16		27109	AL3-575709
1	17		96906	MS35190-257
1	18		97403	13225E4644
1	19		81349	M2423/5-A403
1	20		94222	47-62-201-50
1	21		39428	1581A39
1	22		97403	13225E4644-1
1	23	5330-01-200-0660	82942	G-231-N 1/8 THK
1	24		97403	13225E3295
1	24A		80205	NAS1330A06K161
1	24B		97403	13225E3295-1
1	25	5330-01-200-9661	97403	13225E3293
1	26		97403	13225E3292
1	27		96906	MS35206-249
1	28		96906	MS35338-42
1	29		96906	1017
1	30		97403	13225E3294
1	31		97403	13225E3289
1	32		80205	NAS1329A03-106
1	33		80205	NASI329AD08-160
1	33A		97403	13225E3984-18
1	33B		97403	13225E3147-3
1	34		97403	13225E4599-3
1	35		97403	13225E3709
1	36		96906	MS90725-68
1	37		52167	NT84070P
1	37A		81349	M24243-8403
1	38		97403	13225E3086
1	39	2540-01-132-9726	97403	13225E3074
1	40		96906	MS90725-62
1	41		97403	13225E3075
1	42		96906	MS27183-15
1	43		96906	MS35338-46
1	44		96906	MS35649-2382
1	45		97403	13225E3703
1	46		97403	13225E3076

SECTION IV
CROSS-REFERENCE INDEXES

FIGURE AND ITEM NUMBER INDEX				
FIG	ITEM	STOCK NUMBER	FSCM	PART NUMBER
1	47	5340-01-093-0062	96906	MS17984-1014
1	48		99862	CL-63-KA-270
1	49		07707	AD53BS
1	50		97403	13225E3087
1	51	3990-01-234-6562	52555	1390-4
1	52		52555	12661
1	53		52555	A11670
1	54		52555	1390-5
1	55	3990-01-234-6561	52555	1390-3
1	56		52555	12661
1	57		52555	A11670
1	58		52555	1390-5
1	59		96906	MS51861-65
1	60		06535	FH-900-26
1	61		80063	SC-C-539463
1	62		96906	MS15795-811
1	63		96906	MS35338-139
1	64		96906	MS35425-39
1	65		80063	SC-B-539465
1	66		80063	SC-D-539464
1	67		96906	MS27183-14
1	68		96906	MS16992-524
1	69		96906	MS24693-5274
1	70		96873	571A3
1	71		03481	A10-256
1	72		07707	MD650BS
1	73		82820	MR 2001
1	74		51745	ADC- 1845-103
1	75		51745	ADC-1845-105
1	76		96906	MS16992-254
1	77		97403	13225E3100
1	78		97403	13225E3073
1	79		96906	MS35493-79
1	80		97403	13225E3066
1	81		96906	MS16992-526
1	82		97403	13225E3063
1	83	6150-01-247-3650	97403	13225E3274
1	84		55422	6253-SGLW
1	85	5120-01-013-1676	45225	P74-144
1	86		1G500	JAB58H
1	86A		97403	13225E4568-102
1	87		1G500	60C
1	88		96906	MS51861-51
2	1		96906	MS21318-14
2	2		97403	13225E3148
2	3		97403	13225E3343
2	4		74545	85004
2	5	5935-01-038-7401	81348	WC596177-1
2	6		97403	13225E3078
2	7		74545	91101
2	8	5935-00-702-6024	74545	5362

CROSS-REFERENCE INDEXES

FIGURE AND ITEM NUMBER INDEX

FIG	ITEM	STOCK NUMBER	FSCM	PART NUMBER
2	9		79725	G-30070
2	10	5975-00-650-0575	79725	G-30000E
2	11		79725	G-3000W0
2	12		96906	MS51861-46
2	13	5975-00-610-5875	79725	G-3000B
2	14		79725	G-3010B
2	15		97403	13225E3299-1(W2)
2	16		96906	MS3108-818-116
2	17		02660	97-3057-1010
2	18		02660	9779-513-10
2	19		55422	638-986
2	20		96906	MS51861-26
2	21		59730	T0812
2	22		96906	MS3367-7-9
2	23		79725	G-3006E
2	24		97403	13225E4277
2	25		59730	2534
2	26		97403	13225E3299-2(W3)
2	27		96906	MS3108-BL8-11S
2	28		02660	97-3057-101L
2	29		026E0	9779-513-10
2	30		55422	638-986
2	31		79725	G-3017T0E
2	32		79725	G-3011E
2	33		79725	G-3015E
2	34		97403	13225E3349-102
2	35		97403	13225E3690-1
2	36		97403	13225E3427
2	37		96906	MS35206-233
2	38		97403	13225E3116-2
2	39		96906	MS35190-241
2	40	5940-00-272-1477	81345	P809N001
2	41		97403	13225E3117-2
2	42		08556	275-SL
2	43		96906	MS51861-46
2	44		55422	502-693
2	45		55422	502-315
2	46		93908	A-7021
2	47		55422	660-493
2	48		93908	E977E
2	49		55422	502-588
2	50		81349	M24243/1-B302
2	51		97403	13225E4497
2	52		79047	13225E4496
2	53		97403	13225E3364
2	54		97403	13225E3356
2	S5		74545	90171
2	56	5930-00-660-5584	81348	WS896-2-02A
2	57	5930-00-944-1086	91929	BZ-2RQ81T
2	58		97403	13225E4346
2	59		79725	G-3086A

SECTION IV
CROSS-REFERENCE INDEXES

FIGURE AND ITEM NUMBER INDEX				
FIG	ITEM	STOCK NUMBER	FSCM	PART NUMBER
2	60		96906	MS35206-245
2	61		96906	MS14311-4PA
2	62		96906	MS51861-46
2	63		55422	503-061
2	64		97403	13225E3400
2	65		80205	NAS1330A3-216
2	66		97403	13225E3400-1
2	67		97403	13225E3982-3
2	68		79725	G-2141
2	69		79725	G-21000
2	70		79725	G-2100W0
2	71		79725	G-2100B
2	72		55422	141
2	73		79725	G-2110A
2	74		97403	13225E4276
2	75		55422	842
2	76		97403	13225E3354
2	77		74545	91091
2	78	5935-01-024-4028	81348	W0596/41-2
2	79		83879	4Q-975-1T
2	80		1G500	758-809
2	81		55422	776-823
2	82		1G500	736-686
2	83		79725	G-21100
2	84		97403	13225E3080
2	85		97403	13225E3396
2	86		80205	NAS1329S08-75
2	87		97403	13225E3397
2	88		79725	G-2111
2	89		97403	13225E3357
2	90		97403	13225E3513
2	91		97403	13225E3512
2	91A		80205	NAS1329S08-75
2	92		79725	G-3089E
2	93		97403	13225E3355
3	1		96906	MS27183-14
3	2		96906	MS35338-45
3	3		96906	MS16992-524
3	4		97403	13225E3061
3	5		96906	MS35191-273
3	6		81860	K1015
3	7		96906	MS27183-42
3	8		96906	MS35338-43
3	9		96906	MS35650-302
3	10		97403	13225E3061-1
3	11		97403	13225E3062
3	12		80205	NAS1329A5K125
3	13		51745	ADC-1734
3	14		96906	MS35649-2312
3	15		51745	ADC-2088
3	16		96906	MS35206-301

CROSS-REFERENCE INDEXES

FIGURE AND ITEM NUMBER INDEX

FIG	ITEM	STOCK NUMBER	FSCM	PART NUMBER
3	17		96906	MS35425-74
3	18		96906	MS35338-46
3	19		97403	13225E3140
3	19A		07707	SD43BS
3	20		97403	13225E3140-2
3	21		97403	13225E3141
3	21A		96906	MS35206-298
3	22		96906	MS16992-522
3	23		97403	13225E3097
3	24		97403	13225E3127
3	25		97403	13225E3143
3	26		80205	NAS133053-116
3	27		97403	13225E3144
4	1	5925-01-100-3631	81348	WC375/03-004
4	2	5925-01-092-9573	81348	WC375/02-004
4	3	5925-01-111-7562	81348	WC375/01-003
4	4	5925-01-147-8574	81348	WC375/02-008
4	5	5925-01-042-0109	81348	WC375/01-002
4	6	5925-01-021-5222	81487	Q0120GFI
4	7	5925-01-240-6744	81487	Q2M3100MT
4	8		97403	13225E3367
5	1		969006	S35206-243
5	2		96906	MS35338-42
5	3		97403	13225E3113
5	4		97403	13225E3114
5	5		80205	NAS1329008-75
5	5A		96906	MS51861-46
5	6		15912	226
5	7		15912	145AL
5	7A		96906	MS27183-9
5	71		96906	MS35335-44
5	70		96906	MS35207-281
5	8		55422	5000-879
5	9		96906	MS35207-264
5	10		96906	MS27183-42
5	11		96906	MS27183-7
5	12		97403	13225E4382
5	13		96906	MS35206-230
5	14		03481	S6-75
5	15		97403	13225E3282
5	1b		81349	R0R07G223JR
5	17		81349	RCR07G104JR
5	18		56289	4PS-P100
5	19		97403	13225E3283
5	20		71590	PA1001
5	20A		83330	2220
5	21	5930-01-167-7035	96906	MS27736-28
5	22		81349	FHN26G1
5	23	5920-00-280-8342	81349	F02A250V1A
5	24	6240-00-862-2362	72619	507-4537-1535-64
				0

SECTION IV
CROSS-REFERENCE INDEXES

FIGURE AND ITEM NUMBER INDEX				
FIG.	ITEM	STOCK NUMBER	FSCM	PART NUMBER
5	25		72619	508-8745-504
5	26		31356	53-1516
5	27		60741	153-0482
5	28		97403	13225E4381
5	29		97403	13225E3276
5	30		55422	500-836
5	30A		56365	PK-23GTA
5	31		97403	13225E3275
5	32		96906	MS20604-B3W2
5	33		97403	13225E3353
5	34		96906	MS35338-46
5	35		96906	MS27183-11
5	36		96906	MS35206-294
5	36A		97403	13225E4498
5	37		14280	DU323
5	38		96906	MS35207-261
5	39		96906	MS35338-43
5	40		97403	13225E3109
5	41		97403	13225E3103
5	42		96906	MS35649-242
5	43		88044	AN960-4
5	44		96906	MS35206-217
5	45		96906	MS35338-40
5	46		96906	MS3102E18-3P
5	47		96906	MS25043-18D
5	48		77820	10-40450-18
5	49		96906	MS35206-281
5	50		81790	L70
5	51		96906	MS35649-2252
5	52		96906	MS35338-44
5	53		96906	MS35206-233
5	54		97403	13225E3116-1
5	55		96906	MS35190-241
5	55A	5940-00-272-1477	81349	PB09NC01
5	56		97403	13225E3117-1
5	57		08556	272-SL
5	58		97403	13225E3103-34
5	59		97403	13225E3360-4
5	60		97403	13225E3103-35
5	61		97403	13225E3103-38
5	62		97403	13225E3360-3
5	63		97403	13225E3103-37
5	64		97403	13225E3103-36
5	64A		96906	MS20604-B3W3
5	65		97403	13225E3121
5	66		97403	13225E3122
5	67		74545	4929-2
5	68		75582	5320-6
5	69		96906	MS35206-298
5	70		96906	MS35338-45
5	71		96906	MS35649-2312

**SECTION IV
CROSS-REFERENCE INDEXES**

FIGURE AND ITEM NUMBER INDEX				
FIG.	ITEM	STOCK NUMBER	FSCM	PART NUMBER
5	72		88044	AN960-516
5	73		97403	13225E3103-42
5	74		97403	13225E4499
5	74A		97403	13225E4618
5	75		97403	13225E3124
5	76		97403	13255E3125
5	77		97403	13225E3126
5	78		97403	13225E3123
5	79		97403	13225E3104
5	80		80205	NAS1330A3-166
5	81		75477	X8728-24
6	1		96906	MS21318-13
6	2		97403	13225E4498
6	3		96906	MS35206-283
6	4		96906	MS35338-44
6	5		00613	8L-JN
7	1		79725	G-3006E
7	2		79725	G3000CE
7	3		79725	G3000WC
7	4		96906	MS51861-46
7	5		79725	G-3000B
7	6		79725	G-3011E
7	7		96906	MS35206-243
7	8		97403	13225E3997
7	9		97403	13225E4079
7	10		80205	NAS1329S08-75
7	11		96906	MS35649-282
7	12		96906	MS35338-42
7	13		04386	F106Z
7	14		96906	MS35190-253
7	15		59730	141
7	16		59730	1451
7	17		97403	13225E4078
7	18		96906	MS35206-248
7	19		96906	MS35338-42
7	20		97403	13225E3131
7	21	6220-01-045-0249	13548	40002R-12V
7	22		02929	61F949
7	23	5930-01-213-3466	81640	8295K108
7	23A		97403	13225E3149
7	24		97403	13225E3149-1
7	25		80205	NAS1329S08-120
7	26		55422	842
7	27		97403	13225E3130
7	28		96906	MS35206-248
7	29		96906	MS35338-42
7	30		97403	13225E3131
7	31	6220-01-113-8210	13548	40003
7	32		02929	61F949
7	33	5930-01-213-3466	81640	8295K108
7	33A		97403	13225E3149

CROSS-REFERENCE INDEXES

		FIGURE AND ITEM NUMBER INDEX		
FIG.	ITEM	STOCK NUMBER	FSCM	PART NUMBER
7	34		97403	13225E3149-1
7	35		80205	NAS1329508-120
7	36		97403	13225E4505
7	37		97403	13225E3113
7	38		97403	13225E3361
7	39		80205	NAS1329SC8-75
7	40		55422	843
7	41		59730	142
7	42		79725	G-2110A
7	43		96906	MS35649-262
7	44		96906	MS35338-41
7	45		86168	8-141
7	46		96906	MS35206-233
7	47		79725	G-2106
7	48		79725	G-2100C
7	49		79725	G-2100WC
7	50		79725	G-2100B
7	51		79725	G-2110B
7	52		79725	G-2115
7	53		79725	G-2111
7	54		82634	175
7	55	6240-00-556-8654	89904	F40-WWX
7	56		96906	MS35206-296
7	57		96906	MS35338-45
7	58		97403	13225E3095
7	59		97403	13225E3146
7	60		90759	100
7	61	5930-00-054-5892	82634	0111-0002
7	62		90759	104W-3/4 INCH
7	63		59730	142
7	64		16543	LB440A-RT-RIF
7	65		16543	2LB48AB
7	66	6250-01-205-3959	98775	RM-2S40-TP
7	66A	6210-01-200-9740	98775	RIF-1
7	67		55422	843
8	1		96906	PS90725-3
8	2		97403	13225E3245
8	3		96906	MS25036-153
8	4		00779	35115
8	5		97403	13225E3246
8	6		55422	651435
8	7		04009	5216
8	8	4140-00-106-6462	30109	E0686
8	9		59730	3301
8	10		97403	13225E3278
8	11		96906	MS20470-AD3-3
8	12		97403	13225E3281
8	13		96906	MS20470-AD3-5
8	14		94222	51-16-714-24
8	15		80205	NAS1329A48140
8	16		97403	13225E3273

CROSS-REFERENCE INDEXES

		FIGURE AND ITEM NUMBER INDEX		
FIG.	ITEM	STOCK NUMBER	FSCM	PART NUMBER
8	17		97403	13225E3277
8	18		96906	MS35492-76
8	19		97403	13225E3265
8	20		80205	NAS1329A3-130
8	21		97403	13225E3262
8	22		97403	13225E3269
8	23		97403	13225E3263
8	24		96906	MS20470-AD3-7
8	25		97403	13225E3248
8	26		97403	13225E3248-1
8	27		97403	13225E3250
8	28		96906	MS20470-AD3-5
8	29		97403	13225E3249
8	30		97403	13225E3266-2
8	31		96906	MS20470-AD3-8
8	32		97403	13225E3266-1
8	33		97403	13225E3264
8	34		96906	MS35191-273
8	35		80205	NAS1329A3-80
8	36		97403	13225E3247
8	37		96906	MS51861-14
9	1		97403	13216E6138-2
9	2		37362	359680
9	3		97403	13216E6153
9	4		97403	13216E6152
9	5		97403	13225E3807-31
9	6		96906	MS27183-15
9	7		96906	MS35338-46
9	8		96906	MS90726-58
9	9		92194	1230
9	10		04618	34126
9	11		96906	MS90726-64
9	12		27901	59006
9	13		96906	MS51952-1
9	14		88044	AN840-4
9	15		16956	08471
9	1,		01364	920-8946
9	17		81349	M24243/6-A606H
9	18		96906	MS90725-64
9	19		96906	MS35338-46
9	20		96906	MS27183-15
9	21		11815	CR9178-6-4
9	22		03481	SS37K211L
9	23		96906	MS90725-70
9	24		97403	13225E3723
10	1		07707	AD48AtdS
10	2		97403	13225E3852
10	3		07707	AD34ABS
10	4		39428	92916A105
10	5		99862	CL-21-6.00
10	6		23540	415

CROSS-REFERENCE INDEXES

FIGURE AND ITEM NUMBER INDEX				
FIG.	ITEM	STOCK NUMBER	FSCM	PART NUMBER
10	7		97403	13225E3851
10	8		97403	13225E3869
10	9		97403	13225E3851-1
10	10		96906	MS20426AD4-5
10	11		94222	53-17-711-24
10	12		82942	G-231-N 1/8 7HK
10	13		97403	13225E3855
10	14		97403	13225E3841
10	15		97403	13225E3841-1
10	16	8305-00-927-3829	81348	LS125
10	17		97403	13225E3832
10	18		96906	MS51861-37
10	19		97403	13225E3847
10	20		94222	22-10-051-11
10	21		82942	G-231-N 3/4 THK
10	22		97403	13225E4233
10	23		96906	MS51861-49
10	24		07707	AD53ABS
10	25		81349	M24243/1-B502
10	26		97403	13225E3842
10	27		97403	13225E3846
10	28		97403	13225E3846-1
10	29	8305-00-927-3829	81348	LS125
10	30		07707	AD34ABS
10	31		39426	1599A16
10	32		81349	M24243/1-8502
10	33		03007	AA05050506
10	34		81349	M24243/1-85C4
10	35		97403	13225E3826
10	36		80205	NAS1330S08-281
10	37		81349	M24243/1-B405
10	38		96906	MS35338-41
10	39		96906	MS35206-231
10	40		97403	13225E4240
10	41		82942	G-23L-N 1/2 THK
10	42		82942	G-231-N 1/8 THK
10	43		82942	G-231-N 3/4 7HK
10	44		97403	13225E3711
10	45		97403	13225E3716
10	46		96906	MS51861-49
10	47		97403	13225E3720
10	48		96906	MS35206-265
10	49		96906	MS27183-42
10	50		96906	MS35649-202
10	51		97403	13225E3894
10	52		96906	MS51861-47
10	53		97403	13225E4593
10	54		96906	MS51861-26
10	55		97403	13225E4592
10	56		97403	13225E4591
11	1		97403	13225E3386

**SECTION IV
CROSS-REFERENCE INDEXES**

FIGURE AND ITEM NUMBER INDEX				
FIG.	ITEM	STOCK NUMBER	FSCM	PART NUMBER
11	2		81349	M24243/1-B403
11	3		87335	D008
11	4		97403	13225E3578
11	5		97403	13225E3579
11	6		97403	13225E3580
11	7		97403	13225E3566-2
11	8		81349	M24243/1-B403
11	9		97403	13225E3561
11	10		97403	13225E3566-1
11	11		97403	13225E3564
11	12		97403	13225E3563
11	13		97403	13225E3562
11	14		96906	MS51861-37
11	15		97403	13225E3586
11	16		96906	MS35206-243
11	17		96906	MS35338-42
11	18		90920	P318K
11	19		97403	13225E3284
11	20		81349	M24243/1-B403
11	21		87335	D008
11	22		96906	MS51861-35
11	23		77972	ML-39-01-1-XX-2-1
12	1		1E253	262
12	2		1E253	975
13	3		97403	13225E3745
12	4		97403	13225E3552
12	5		3D536	XX-78322
12	6		81349	M24243/1-A403
12	7		80205	NAS1329A3-80
12	8		97403	13225E3865
12	9		00141	4428
12	10		51745	ADC-2063-102
12	11		96906	MS51861-24
12	12		51745	ADC-2065-102
12	13		96906	MS51861-47
12	14		97403	13225E3783
13	1		96906	MS51861-47
13	2		97403	13225E3797
13	3		51745	ADC-2083
13	4		51745	ADC-2082
13	5		81349	M24243/5-A403
13	6		97403	13225E3799
13	7		51745	ADC-2084
13	8		51745	ADC-2085
13	9		96906	MS51861-37
13	10		97403	13225E3798
13	11		97403	13225E3713
13	12		81349	M24243/1-B403
13	13		96906	MS51861-24
13	14		97403	13225E3788

**SECTION IV
CROSS-REFERENCE INDEXES**

FIGURE AND ITEM NUMBER INDEX				
FIG.	ITEM	STOCK NUMBER	FSCM	PART NUMBER
13	15		51745	ADC-2063-101
13	16		81349	M24243/5-A4C2
13	17		3D536	XX-78322
13	18		97403	13225E3865
13	19		00141	4428
13	20		80205	NAS1329C3-80
13	21		51745	ADC-2065-101
13	22		1E253	262
13	23		1E253	975
13	24		97403	13225E3559
14	1		96906	MS16992-524
14	2		96906	MS27183-14
14	3		81349	M24243/1-8602
14	4		14109	XCF0660-1
14	5		52167	NT8205CB
14	6		96906	MS90725-44
14	7		97403	13225E4440
14	8		80205	NAS1330A3-216
14	9		80205	NAS1330A5K256
14	10		97403	13225E4440-1
14	11		97403	13225E4423
14	12		80205	NAS1330A5K256
14	13		97403	13225E4423-1
14	14		96906	MS90725-12
14	15		96906	MS35338-44
14	16		96906	MS27183-12
14	17		00613	8L-JN
14	18		97403	13225E3656
14	19		97403	13225E4428
14	20		80205	NAS1330A5K256
14	21		97403	13225E4428-1
14	22		97403	13225E4438
14	23		80205	NAS1330A5K256
14	24		97403	13225E4438-1
14	25		81349	M24243/1-8404
14	26		97403	13225E3785
14	27		97403	13225E3862
14	28		80205	NAS1330A5K256
14	29		97403	13225E3033-12
14	29A		97403	13225E4454
14	29B		80205	NAS1330A5K256
14	29C		97403	13225E4454-1
14	30		97403	13225E4452
14	31		80205	NAS1330A5K256
14	32		97403	13225E4453
14	33		80205	NAS1330A5K256
14	34		81349	M24243/1-B604
14	35		97403	13225E3094
14	36		80205	NAS1329A5K125
14	37		97403	13225E3094-1
14	38		96906	MS21207-C1416

CROSS-REFERENCE INDEXES

FIGURE AND ITEM NUMBER INDEX				
FIG.	ITEM	STOCK NUMBER	FSCM	PART NUMBER
14	38A	3990-01-229-1327	97403	13225E3695-6
14	38B	3990-01-231-5570	97403	13225E3695-2
14	38C	3990-01-225-6177	97403	13225E3655-8
14	39	5410-00-792-6335	98313	FDC1225M5
15	1		96906	MS20600-86W3
15	2		97403	13225E3823
15	3		96906	PS20600-86W4
15	4		96906	MS20600-86W1
15	5		97403	13225E3781
15	6		97403	13225E3780
15	7		96906	MS20601-864
15	8		81349	M24243/1-A804
15	9		96906	MS20601-88W4
15	10		97403	13225E4263
15	11		52167	NT8407CP
15	12		96906	MS35751-75
15	13		96906	PS20600-B8k8
15	14		96906	MS20600-88W10
15	15		97403	13225E4266
15	16		96906	MS20600-B6W5
15	17		96906	MS20600-B8W5
15	18		96906	MS20600-B8W3
15	19		97403	13225E3759
15	20		969C6	MS51861-50
15	2A		81349	M24243/6-A602H
15	21		19220	5601-1/2
15	22	5330-01-213-5813	74951	NX502BL-25
15	23		96906	NS51861-35
15	24		96906	MS15795-8
15	25		96906	PS51861-47
15	26		97403	13225E3779
15	27		96906	MS51861-49
15	28		97403	13225E3752
15	29		97403	13225E3751
15	30		97403	13225E3722
15	31		96906	MS90725-10
15	32		96906	5S35338-44 -
15	33		97403	13225E4117
15	34		97403	13225E3153
15	35		96906	MS51861-24
15	36		99862	CL-21-KA-7.0
15	37		39426	S8331A216
15	38		97403	13225E3150
15	39		80205	NAS1330A48151
15	40		97403	13225E3974
15	41		97403	13225E3784
15	42		97403	13225E3154
15	43		97403	13225E3665
15	44		969C6	MS51922-49
15	45		97403	13225E4092
15	46		96906	MS35751-166

CROSS-REFERENCE INDEXES

FIGURE AND ITEM NUMBER INDEX				
FIG.	ITEM	STOCK NUMBER	FSCM	PART NUMBER
15	47		96906	MS24665-285
15	48		88044	AN960-616
15	49		96906	MS20392-5023
15	50		96906	MS20392-5033
15	51		97403	13225E4093
15	52		97403	13225E4373
15	53		96906	MS51967-14
15	54		97403	13225E4372
15	55		97403	13225E4089-1
15	56		96906	MS171592
15	57		97403	13225E4087
15	58		97403	13225E4086
15	59		97403	13225E4088-101
15	60		97403	13225E4091
15	61		97403	13225E3632
15	62	5305-00-978-9378	96906	MS16997-58
15	63	5305-00-984-5679	96906	MS35206-299
15	64		96906	MS35338-45
15	65	3655-00-113-9558	19220	15818
15	66	5365-01-200-9677	97403	13225E4622
15	67	5315-00-062-5417	96906	MS35674-41
15	68		97403	13225E4089-2
15	69		96906	MS171592
15	70		97403	13225E4087
15	71		97403	13225E4086
15	72		97403	13225E4088-102
15	73		97403	13225E3665-43
15	74		97403	13225E4090
15	75		97403	13225E3802
15	76	5330-00-248-3847	96906	MS29513-115
15	77		97403	13225E3804
15	77A		97403	13225E3152-1
15	78		97403	13225E3805
15	79		96906	MS27183-12
15	80		97403	13225E3803
15	81		96906	MS20470-A2-4
15	82		96906	MS51861-45
15	83		97403	13225E3346
15	84		96906	MS51861-35
15	85		97403	13225E3625
15	86		96906	MS15795-8
15	87		97403	13225E3818-2
15	B8		97403	13225E3818-1
15	89	5330-01-213-5813	74951	NX50281-25
15	90		96906	MS51861-47
15	91		97403	13225E3665-4
15	92		97403	13225E3665-5
16	1		96906	MS2469-S51
10	2		97403	13225E4644
16	3		96906	MS20426AD4-6
16	4		97403	13225E3295

CROSS-REFERENCE INDEXES

FIG.	ITEM	FIGURE AND ITEM NUMBER INDEX		PART NUMBER
		STOCK NUMBER	FSCM	
16	5		80205	NAS1330A06K161
16	6		97403	13225E3295-1
16	7		39428	1581A39
16	8		94222	47-62-201-50
16	9		82942	G-231-N 1/8 THK
16	10		97403	13225E4644-1
16	11	5330-01-200-9661	97403	13225E3293
16	12		97403	13225E3292
16	13		96906	MS35206-249
16	14		96906	MS35338-42
16	15		50926	1017
16	16		97403	13225E3294
16	17		96906	MS51862-36
16	18		80205	NAS1329A8K120
16	19		97403	13225E3289
16	20		80205	NAS1330AC8-106
16	21		96906	MS16992-541
16	22		97403	13225E3757
16	23		97403	13225E3075
16	24		96906	MS51861-50
16	25		96906	MS20600-B8W3
16	26		19220	5601-1/2
16	27		96906	MS35190-319
16	28		80205	NAS1330C6KB296
16	29		97403	13225E38711
16	30		97403	13225E3872
16	31		97403	13225E3691
16	32		97403	13225E3712
16	33		96906	MS51861-41
16	34		70485	1599
16	35		96906	MS16992-708
16	36		96906	MS27183-19
16	37		96906	MS171470
16	38		97403	13225E3986
16	39		14109	D-CE3778
16	40		97403	13225E3406
16	41		96906	MS24665-291
16	42		88044	AN960-616
16	43		96906	MS20392-5033
16	44		96906	MS20392-5023
16	45		97403	13225E4093
16	46		97403	13225E4373
16	47		96906	MS51967-14
16	48		97403	13225E4372
16	49		96906	MS51922-49
16	50		97403	13225E4092
16	51		97403	13225E3632
16	52		96906	MS90725-178
16	53		97403	13225E4091
16	54		97403	13225E4089-1
16	55		96906	MS171592

CROSS-REFERENCE INDEXES

FIG.	ITEM	FIGURE AND ITEM NUMBER INDEX		PART NUMBER
		STOCK NUMBER	FSCM	
16	56		97403	13225E4087
16	57		97403	13225E4086
16	58		97403	13225E4088-101
16	59		97403	13225E3805
16	60		96906	MS27183-12
16	61		97403	13225E3803
16	62		39428	97482A105
16	63	5305-00-978-9378	96906	MS16997-58
16	64		96906	MS35206-298
16	65		96906	MS35338-45
16	66		96906	MS35206-299
16	67	3655-00-113-9558	19220	15818
16	68	5365-01-200-9677	97403	13225E4622
16	69	5315-00-062-5417	96906	MS35674-41
16	70		97403	13225E4089-2
16	71		96906	MS171592
16	72		97403	13225E4087
16	73		97403	13225E4086
16	74		97403	13225E4088-102
16	75		97403	13225E4090
16	76	5330-00-248-3847	96906	MS29513-115
16	77		97403	13225E3802
16	78		97403	13225E3804
16	79		96906	MSS1861-45
16	80		97403	13225E3346
16	81		96406	MS51861-35
16	82		97403	13225E3747
16	83		97403	13225E3151
16	84		97403	13225E3405
16	85		96906	MS90725-10
16	86		96906	MS35338-44
16	87		97403	13225E4117
16	88		97403	13225E3153
16	89		96906	MS51861-24
16	90		99862	CL-21-KA-7.0
16	91		39428	98331A216
16	92		96906	MS51861-47
16	93		70485	1599
16	94		81349	M24243/1-A403
16	95		96906	MS51861-22
16	96		97403	13225E3748
16	97		80205	NAS1330A4-211
16	98		97403	13225E3812
16	99		97403	13225E3820
16	100		96906	MS51861-37
16	101		97403	13225E3152-3
17	1		97403	13225E4564
17	2		97403	13225E3028-61
17	3		97403	13225E3028-52
17	4		97403	13225E3028-51
17	5		96906	MS90725-162

CROSS-REFERENCE INDEXES

FIG.	ITEM	FIGURE AND ITEM NUMBER INDEX		PART NUMBER
		STOCK NUMBER	FSCM	
17	6		96906	M5S35338-48
17	7		97403	13225E3028-44
17	8		96906	MS27183-24
17	9		97403	13225E4448
17	10		96906	MS90726-113
17	11		27020	4
17	12		97403	13225E4447
17	13		97403	13225E4429
17	14		96906	MS16992-522
17	15		96906	MS27183-14
17	16		97403	13225E4449
17	17		96906	MS90726-107
17	18		96906	MS35338-107
17	19		81860	SLM-12
18	1	3615-01-201-7314	96153	1410
18	1A		96153	04 131 03 20
18	2		96153	4 112 6 005
18	3		96153	04 169 36 06
18	4		96153	04 439 00 15
18	5		96153	4 112 6 004
18	6		96153	04 120 13 65
18	7		96153	04 230 22 25
18	8		96153	4 112 6 005
18	9		96153	4 112 6 008
18	10		96153	04 120 13 4
18	11		96153	4 1.51 6 016
18	12		96153	3 151 6 006
18	13		96153	04 127 03 57
18	14		96153	C4 230 22 16
18	15		96153	04 216 35 15
18	16		96153	4 112 6 001
18	17		96153	04 120 13 31
18	18		96153	3 151 6 004
18	19		96153	04 131 03 24
18	20		96153	C4 208 01 10
18	21		96153	04 230 22 13
18	22		96153	3 112 6 002
18	23		96153	04 136 03 20
18	24		96153	4 115 2 001
18	25		96153	C4 120 13 33
18	26		96153	04 230 22 11
18	27		96153	4 151 1037
18	28		96153	3 112 6 003
18	29		96153	4 112 1 031
18	30		96153	3 151 6 005
18	31		96153	4 112 6 002
18	32		96153	04 120 13 32
18	33		96153	04 113 13 31
18	34		96153	04 216 35 18
18	35		96153	4 112 5 007
18	36		96153	4 112 5 015

CROSS-REFERENCE INDEXES

		FIGURE AND ITEM NUMBER INDEX		
FIG.	ITEM	STOCK NUMBER	FSCM	PART NUMBER
18	37		96153	04 208 C6 10
18	38		96153	3 112 5 003
18	39		96153	3 112 5 004
18	40		96153	3 112 5 001
18	41	4730-01-207-8286	96153	142-0315-00
18	42	4720-01-177-3715	96153	141-0237-00
18	43		96153	04 711 00 69
18	44		96153	04 711 00 72
18	45		96153	4 151 4 084
18	46		96153	4 711 00 76
18	47		96153	4 151 4 083
18	48		96153	04 711 00 70
18	49		96153	4 151 4 082
18	50	5930-01-207-8320	96153	141-0041-00
18	51		96153	04 711 00 73
18	52		96153	04 711 00 71
18	53		96153	4 151 4 079
18	54		96153	04 120 14 42
18	55	4820-01-177-0629	96153	141-0042-00
18	56		96153	04 711 00 80
18	57		96153	04 711 00 75
18	58		96153	4 151 4 085
18	59		96153	04 711 00 79
18	60		96153	4 151 4 087
18	61		96153	4 151 4 106
18	62		96153	04 120 14 36
18	63		96153	04 245 21 16
18	64		96153	04 711 00 74
18	65		96153	4 151 4 086
18	66		96153	4 151 4 081
18	67	4720-01-114-8968	96153	141-0245-OC
18	68		96153	04 105 01 44
18	69		96153	04 230 22 32
18	70		96153	04 208 06 30
18	71	6105-01-200-4782	96153	141-0024-00
18	72		96153	04 120 13 54
18	73		96153	3 151 4 018
18	74		96153	04 120 13 5\$
18	75		96153	04 208 06 24
18	76	4810-01-200-7585	96153	141-0009-00
18	77		96153	04 120 14 34
18	78	4330-01-228-0210	96153	141-0326-OC
18	79		96153	04 179 10 22
18	80		96153	04 283 30 05
18	81		96153	04 230 20 19
18	81A		96153	04 127 03 38
18	82		96153	4 151 4 068
18	83		96153	4 151 4 067
18	84		96153	3 151 4 035
18	85		96153	4 151 4 073
18	86		96153	4 151 4 072

CROSS-REFERENCE INDEXES

		FIGURE AND ITEM NUMBER INDEX		
FIG.	ITEM	STOCK NUMBER	FSCM	PART NUMBER
18	87		96153	3 151 4 036
18	88		96153	04 211 43 44
18	89		96153	04 230 23 37
18	90		96153	4 151 1 087
18	91		96153	04 113 13 74
18	92		96153	04 246 21 22
18	93		96153	4 151 L 086
18	94		96153	04 120 13 79
18	95		96153	04 271 00 58
18	96		96153	4 151 4 07e
18	97		96153	04 160 14 53
18	98		96153	4 151 4 077
18	99		96153	4 151 4 076
18	100		96153	141-0325-001
18	101		96153	04 113 13 31
18	102		96153	4 112 5 014
18	103		96153	04 120 13 52
18	104		96153	4 112 5 005
18	105		96153	3 112 5 005
18	106		96153	3 112 5 006
18	107		96153	04 208 06 20
18	108		96153	4 108 0 017
18	109		96153	4 108 6 012
18	110		96153	4 112 4 007
18	111		96153	04 411 75 11S
18	112		96153	04 127 03 37
18	113		96153	04 127 03 35
18	114		96153	4 108 4 035
18	115		96153	4 501 1 013
18	116		96153	4 108 4 048
18	117		96153	04 256 21 26
18	118		96153	4 108 4 037
18	119		96153	04 239 22 19
18	120		96153	04 603 00 03
18	121	5930-01-207-8319	96153	140-0036-00
18	122		96153	4 108 4 043
18	123		96153	4 108 4 038
18	124		96153	4 108 4 036
18	125		96153	3 112 4 003
18	126		96153	04 127 03 46
18	127	5930-01-174-8115	96153	14 752 04 30
18	128		96153	04 113 13 32
18	129		96153	04 232 24 16
18	130		96153	04 246 21 12
18	131		96153	4 112 4 032
18	132		96153	4 112 4 031
18	133		96153	C4 L05 01 43
18	134		96153	141-0008-00
18	135		96153	04 122 13 45
18	136		96153	4 151 4 006
18	137		96153	4 108 4 053

CROSS-REFERENCE INDEXES

FIGURE AND ITEM NUMBER INDEX				
FIG.	ITEM	STOCK NUMBER	FSCM	PART NUMBER
18	138	6105-01-200-4783	96153	140-0320-00
18	139		96153	04 160 14 55
18	140		96153	04 326 40 16
18	141		96153	4 108 4 054
18	142		96153	04 240 21 02
18	143	5930-01-190-1219	96153	14 752 02 18
18	144	5930-01-207-8283	96153	140-0310-00
18	145		96153	4 151 1 114
18	146		96153	4 151 4 037
18	147		96153	04 246 21 08
18	148	5930-01-175-2016	96153	14 752 04 41
18	149		96153	04 127 03 85
18	150		96153	3 151 4 023
18	151	5930-01-177-8826	96153	14 752 02 15
18	152		96153	04 127 03 74
18	153		96153	4 112 40 10
18	154		96153	04 208 43 67
18	155		96153	04 246 21 20
18	15b		96153	4 151 1 096
18	157		96153	04 113 13 64
18	158		96153	4 151 1 104
18	159		96153	04 253 21 26
18	160		96153	4 151 1 092
18	161		96153	3 151 1 019
18	162		96153	04 275 10 24
18	163		96153	4 151 1 08S
18	164		96153	4 151 1 100
18	165		96153	4 151 1 098
18	166		96153	3 151 1 014
18	167		96153	04 120 14 CS
18	168		96153	4 151 4 043
18	169		96153	04 253 21 17
18	170	5930-01-184-1773	96153	4 151 1 094
18	171		96153	4 151 1 091
18	172		96153	4 151 1 090
18	173		96153	4 151 1 095
18	174		96153	4 151 1 093
18	175		96153	4 151 1 138
18	176		96153	3 151 1 020
18	177		96153	4 151 1 142
18	178		96153	4 151 1 139
18	179		96153	04 275 10 20
18	180		96153	4 151 1 097
18	181		96153	4 151 1 099
18	182		96153	3 151 1 015
18	183		96153	04 253 21 23
18	184		96153	4 151 1 102
18	185		96153	4 151 1 103
18	18o		96153	4 108 6 012
18	187		96153	4 151 1 101
18	188		96153	3 151 1 017

CROSS-REFERENCE INDEXES

FIG.	ITEM	FIGURE AND ITEM NUMBER INDEX		PART NUMBER
		STOCK NUMBER	FSCM	
18	189		96153	3 151 1 018
18	190		96153	04 434 76 14
18	191		96153	4 151 1 105
18	192		96153	04 136 03 19
18	193		96153	04 216 35 11
18	194		96153	4 110 1 074
18	195		96153	3 112 1 004
18	196		96153	4 108 0 008
18	197		96153	04 275 10 10
18	198		96153	4 112 4 006
18	199		96153	04 216 43 28
18	200		96153	4 112 4 002
18	201		96153	4 112 4 003
18	202		96153	04 120 13 62
18	203		96153	4 112 1 005
18	204		96153	04 246 21 16
18	205		96153	4 112 1 036
18	206		96153	3 112 1 003
18	207		96153	3 112 1 001
18	208		96153	4 108 1 050
18	209		96153	4 108 1 049
18	210		96153	04 113 13 10
18	211		96153	3 112 1 010
18	212		96153	4 112 1 034
18	213		96153	4 112 1 032
18	214		96153	4 112 1 033
18	215		96153	04 120 13 61
18	216		96153	4 108 1 086
18	217		96153	4 112 1 03C
18	218		96153	3 112 1 009
18	219		96153	3 112 1 007
18	220		96153	3 110 1 021
18	221		96153	3 110 1 030
18	222		96153	3 110 1 016
18	223		96153	3 112 1 006
18	224		96153	3 112 1 005
18	225		96153	4 151 1 132
18	226		96153	4 151 1 131
18	227		96153	04 131 03 73
18	228		96153	4 151 1 127
18	229		96153	4 151 1 126
18	230		96153	4 151 1 123
18	231		96153	04 120 13 84
18	232		96153	4 151 1 136
18	233		96153	4 151 1 130
18	234		96153	4 151 1 129
18	235		96153	4 151 1 147
18	236		96153	04 239 22 56
18	237		96153	04 607 00 23
18	238		96153	3 151 1 025
18	239		96153	4 151 1 128

CROSS-REFERENCE INDEXES

		FIGURE AND ITEM NUMBER INDEX		
FIG.	ITEM	STOCK NUMBER	FSCM	PART NUMBER
18	240		96153	3 151 1 022
18	241		96153	4 151 4 074
18	242		96153	C4 131 03 69
18	243		96153	4 151 1 135
d1	244		96153	4 151 1 C88
18	245		96153	4 151 1 113
18	246		96153	4 151 1112
18	247		96153	4 112 6 010
18	248		96153	4 112 1 037
18	249		96153	04 120 13 56
18	250		96153	4 151 1 10
18	251		96153	04 137 12 17
18	252		96153	4 205 2 017
18	253		96153	4 112 6 011
18	254		96153	4 151 L 144
18	255		96153	04 758 32 32
L8	256		96153	04 113 13 52
18	257		96153	C4 425 00 26
18	258		96153	C4 425 00 25
18	259		96153	04 426 00 17
18	260		96153	3 151 1 011
18	261		9g153	04 790 00 20
18	2b2		96153	3 110 1 034
18	263		96153	4 108 1 092
18	264	4810-01-200--7585	96153	141-C09-00
19	1		96153	3 151 4 017
19	1A		96153	04 411 75 19
19	2		96153	04 411 75 14
19	3		96153	4 151 4 033
19	4		96153	14 752 03 34
19	5	5930-01-200-9598	96153	140-0317-00
19	o	5930-01-177-8825	96153	14 752 05 73
19	6A	5930-01-207-8281	96153	140-0 319-00
19	7		96153	14 752 03 36
19	8	5930-01-174-4046	96153	14 752 05 74
19	9	6645-01-174-8116	56153	14 752 02 5C
19	10	6645-01-178-4936	96153	141-0049-00
19	12		96153	14 752 03 38
19	13		96153	04 759 00 28
19	14	5920-01-206-3977	96153	141-0011-00
19	15		96153	04 120 13 54
19	16		96153	04 230 22 25
19	17		96153	04 206 06 24
19	18		96153	4 151 4 031
19	19		96153	4 151 4 032
19	20	3615-01-206-8615	96153	141-0111-00
20	1		96153	3 151 4 025
20	1A		96153	04 127 03 38
20	2		96153	4 151 4 107
20	3		96153	4 151 4 109

CROSS-REFERENCE INDEXES

FIGURE AND ITEM NUMBER INDEX				
FIG.	ITEM	STOCK NUMBER	FSCM	PART NUMBER
20	4		96153	04 411 75 24
20	5		96153	04 120 13 14
20	6	5930-01-175-2016	96153	14 752 04 41
20	7		96153	04 120 13 13
20	8		96153	04 230 22 13
20	9		96153	4 151 4 052
20	10		96153	04 120 13 54
20	11		96153	04 246 21 16
20	12		96153	04 120 13 10
20	13		96153	04 230 22 13'
20	14		96153	4 151 4 050'
20	15		96153	4 151 4 051
20	16		96153	3 151 4 027
20	17		96153	04 613 00 08
20	18		96153	04 208 06 24
20	19		96153	4 151 4 045
20	20		96153	3 151 4 026
20	21	5930-01-207-8282	96153	141-0254-00
21	1		96153	3 112 4 005
21	1A	6220-01-174-8113	96153	140-0312-00
21	2	6240-01-177-8954	96153	04 760 00 70
21	3		96153	14 752 02 11
21	4		96153	04 759 00 11
21	5		96153	04 144 32 23
21	6		96153	04 208 32 56
21	7		96153	04 240 21 02
21	8		96153	04 127 03 37
21	9		96153	04 230 22 13
21	10	5930-01-207-8283	96153	140-0310-00
21	11		96153	04 470 00 93
21	12		96153	04 759 00 15
21	13	5930-01-177-8826	96153	14 752 02 15
21	14		96153	04 470 00 92
21	15	5930-01-177-8827	96153	14 752 02 13
21	16		96153	04 470 00 91
21	17	5930-01-177-9018	96153	140-0314-00
21	18	5930-01-206-1256	96153	140-0308-00
21	19		96153	04 470 00 90
21	20	6220-01-174-8114	96153	140-0315-00
21	21		96153	04 144 03 21
21	22		96153	4 112 4 008
22	1	3615-01-207-8287	96153	140-0069-00
22	1A		96153	04 432 00 19
22	2		96153	04 127 03 38
22	3		96153	04 230 22 13
22	4		96153	3 108 0 003
22	5		96153	04 603 00 07
22	6		96153	04 144 03 22
22	7		96153	4 110 5 039
22	8		96153	4 110 5 038
22	9		96153	3 110 5 024

CROSS-REFERENCE INDEXES

FIGURE AND ITEM NUMBER INDEX				
FIG.	ITEM	STOCK NUMBER	FSCM	PART NUMBER
23	1		96153	3 112 5 007
23	1A	3910-01-206-8614	96153	140-0279-00
23	2		96153	04 211 16 30
23	3		96153	3 108 5 009
23	4		96153	04 120 13 39
23	5		96153	4 108 0 005
23	6		96153	4 110 0 004
23	7	3030-01-208-3661	96153	141-0004-00
23	8		96153	04 113 13 31
23	9		96153	04 230 22 19
23	10		96153	04 458 21 16
23	11		96153	4 112 5 024
23	12		96153	4 112 5 001
23	13		96153	3 108 5 031
23	14		96153	3 108 5 013
23	15		96153	3 108 5 030
23	16		96153	04 239 22 16
23	17	3130-01-177-1564	96153	04 603 00 03
23	18		96153	4 110 5 027
23	19		96153	04 208 06 24
23	20		96153	04 160 14 55
23	21		96153	3 112 5 011
23	22		96153	3 112 5 012
23	23		96153	3 110 5 036
23	24		96153	04 131 03 54
23	25		96153	3 112 5 008
23	26		96153	3 110 5 032
23	27		96153	3 108 5 010
23	28		96153	04 603 00 11
23	29		96153	4 118 3 019
23	30		96153	3 110 5 005
24	1	3020-01-206-1270	96153	141-0058-00
24	1A		96153	4 150 3 013
24	2		96153	04 626 00 22
24	3		96153	04 120 13 61
24	4		96153	04 246 21 16
24	5		96153	04 120 13 54
24	6		96153	04 179 10 15
24	7		96153	04 622 71 11
24	8		96153	04 120 13 16
24	9		96153	04 246 21 10
24	10		96153	4 108 3 019
24	11		96153	04 179 10 16
24	12		96153	04 622 00 24
24	13		96153	04 305 35 24
24	14		96153	4 108 3 006
24	15		96153	04 626 00 28
24	16		96153	04 630 00 27
24	17		96153	04 622 74 17
24	18		96153	4 108 3 013
24	19		96153	04 326 40 16

CROSS-REFERENCE INDEXES

FIG.	ITEM	FIGURE AND ITEM NUMBER INDEX		PART NUMBER
		STOCK NUMBER	FSCM	
24	20		96153	4 108 3 027
24	21		96153	04 646 00 22
24	22		96153	04 646 00 23
24	23		96153	04 646 00 21
24	24		96153	04 645 00 08
24	25		96153	04 645 00 11
24	26		96153	04 156 10 23
24	27		96153	4 108 3 034
24	28		96153	4 108 3 033
24	29		96153	04 325 40 05
24	30		96153	4 108 3 017
24	31		96153	4 108 3 035
24	32		96153	3 108 3 005
24	33		96153	4 108 3 022
24	34		96153	4 108 3 016
24	35		96153	4 108 3 055
24	36		96153	04 603 00 11
24	37		96153	4 108 3 015
24	38		96153	4 108 3 014
24	39		96153	04 626 00 17
24	40		96153	04 255 21 25
24	41		96153	4 108 3 001
24	42		96153	04 325 40 07
24	43		96153	4 108 3 018
24	44		96153	3 108 3 006
24	45		96153	4 108 3 032
24	46		96153	4 108 3 002
24	47		96153	04 441 22 16
24	48		96153	04 152 10 41
24	49		96153	04 626 00 36
24	50		96153	04 120 13 38
24	51		96153	04 246 21 12
24	52		96153	04 638 00 15
24	53		96153	4 108 3 008
24	54		96153	04 131 03 69
24	55		96153	4 108 3 025
24	56		96153	04 630 00 34
24	57		96153	4 108 3 041
24	58		96153	3 108 3 009
24	59		96153	04 208 06 27
24	60	3130-01-177-1564	96153	04 603 00 03
24	61		96153	4 108 3 039
24	62		96153	4 108 3 040
24	63		96153	4 108 3 026
24	64		96153	4 108 3 005
24	65		96153	04 208 06 37
24	66		96153	04 264 76 16
24	67		96153	04 230 23 37
24	68		96153	4 110 3 007
24	69		96153	04 326 40 35
24	70		96153	04 222 10 26

CROSS-REFERENCE INDEXES

		FIGURE AND ITEM NUMBER INDEX		
FIG.	ITEM	STOCK NUMBER	FSCM	PART NUMBER
24	71		96153	04 251 22 18
24	72		96153	4 108 3 028
24	73		96153	04 239 22 31
24	74		96153	4 108 3 011
24	75		96153	4 108 3 031
24	76		96153	4 108 3 020
24	77		96153	4 108 3 029
24	78		96153	4 108 3 012
24	79		96153	4 108 3 053
24	80		96153	4 108 3 009
24	81		96153	4 103 3 032
24	82		96153	4 103 3 031
24	83		96153	4 108 3 060
24	84	3615-01-189-4992	96153	140-0185-00
24	85	3615-01-228-5755	96153	140-0189-00
24	86		96153	4 108 3 061
24	87		96153	4 108 3 062
24	88		96153	4 108 3 049
24	89		96153	4 110 3 023
24	90		96153	3 108 3 004
24	91		96153	04 124 13 40
24	92		96153	04 246 21 20
24	93		96153	4 108 3 010
24	94		96153	4 108 3 021
24	95		96153	04 326 40 32
24	96		96153	4 108 3 030
24	97		96153	3 108 3 008
24	98	6675-01-177-5139	96153	4 108 3 045
24	99		96153	4 110 3 024
24	100		96153	4 108 3 054
25	1		97403	13225E4289
25	2		96906	MS35206-306
25	3		96906	MS35338-45
25	4		96906	MS35649-2312
25	5		96906	MS16992-522
25	6		97403	13225E4290
25	7		97403	13225E4291
25	8		81349	M24243/3-D4C2
25	9		94222	15-10-10
26	1	7125-01-237-0621	97403	13225E4392
26	2		07707	M0639BS
26	3		51745	ADC-1844-101
26	4		51745	ADC-1845-104
26	5		82820	MR 2001
26	6	7125-01-23 -30'70	97403	13225E4387
26	7		07707	MD639BS
26	8		51745	ADC-1844-101
26	9		51745	ADC-1845-104
26	10		82820	MR 2001
26	11		97403	13225E4294-104
26	12		96906	MS51861-617

CROSS-REFERENCE INDEXES

FIGURE AND ITEM NUMBER INDEX				
FIG.	ITEM	STOCK NUMBER	FSCM	PART NUMBER
26	13	7125-01-236 -3069	97403	13225E4410
26	14		07707	M0639BS
26	15		51745	ADC-1844-104
26	16		51745	ADC-1845-104
26	17		82820	MR 2001
27	1		96906	MS90725-52
27	2		96906	MS27183-14
27	3		97403	13225E3597
27	4		97403	13225E3596-4
27	5		96906	MS27183-19
27	6		96906	MS51967-14
28	1	7910-00-205-3400	12835	MVU
28	2		97403	13225E3490
28	3		96906	M521318-14
28	4		97403	13225E3613
28	5		51745	ADC-1950
28	6		96906	MS51862-36
28	7		51745	ACC-1844-105
28	8		51745	ADC-1845-108
28	9		82820	MR 2001
28	10	3990-01-228-1125	97403	13225E3695-7
29	1		96153	142-0024-00
29	2		96153	142-0008-00
29	3		96153	142-0009-00
29	4		96153	142-0004-00
29	5		96153	142-0005-00
29	6		96153	142-0007-00
29	7		96153	142-0003-00
29	8		96153	142-0006-00
24A	1	3615-01-202-4118	96153	1420
24A	2	5340-01-200-9589	96153	142-0211-00
24A	3	5340-01-200-9590	96153	142-0210-00
24A	4		96153	30-0571-00
24A	5		96153	130-0580-00
24A	6		96153	142-0162-00
24A	7		96153	142-0230-00
24A	8		96153	142-0212-00
24A	9		96153	142-0161-00
24A	10		96153	142-0223-00
24A	11		96153	142-0160-00
24A	12		96153	142-0055-00
24A	13		96153	142-0056-00
24A	14		96153	141-0270-00
24A	15		96153	142-0071-00
24A	16		96153	142-0224-00
24A	17		96153	141-0273-00
24A	18	5365-01-200-9678	96153	141-0261-00
24A	19		96153	142-0159-00
24A	20		96153	130-0575-00
24A	21		96153	250-0609-00
24A	22		96153	141-0262-00

CROSS-REFERENCE INDEXES

FIG.	ITEM	FIGURE AND ITEM NUMBER INDEX		PART NUMBER
		STOCK NUMBER	FSCM	
24A	23		96153	141-0118-00
24A	24		96153	142-0114-00
24A	25		96153	142-0043-00
24A	26		96153	142-0113-00
24A	27		96153	142-0091-00
24A	28		96153	142-0088-00
24A	29		96153	142-0087-00
24A	30		96153	142-0253-00
24A	31		96153	142-0027-00
24A	32		96153	142-0090-00
24A	33		96153	142-0089-00
24A	34		96153	142-0026-00
24A	35		96153	141-0282-00
24A	36		96153	142-0074-00
24A	37		96153	142-0028-00
24A	38		96153	140-0236-00
24A	39		96153	142-0075-00
24A	40		96153	140-0270-00
24A	41		96153	142-0172-00
24A	42		96153	142-0173-00
24A	43		96153	142-01'71-00
24A	44		96153	142-0233-00
24A	45		96153	142-0175-00
24A	46		96153	141-0315-00
24A	47		96153	130-0577-00
24A	48		96153	142-0174-00
24A	49		96153	142-0163-00
24A	50		96153	142-0170-00
24A	51		96153	130-0578-00
24A	52		96153	140-0264-00
24A	53		96153	141-0192-00
24A	54		96153	141-0312-00
24A	55		96153	141-0185-00
24A	56		96153	141-0194-00
24A	57		96153	141-0196-00
24A	58		96153	142-0058-00
24A	59		96153	140-0228-00
24A	60		96153	141-0197-00
24A	61		96153	141-0316-00
24A	62		96153	141-0199-00
24A	63		96153	141-0308-00
24A	64		96153	141-0198-00
24A	65		96153	141-0201-00
24A	66		96153	142-0059-00
24A	67		96153	142-0060-00
24A	68		96153	141-0186-00
24A	69		96153	141-0098-00
24A	70		96153	141-0296-00
24A	71		96153	141-0195-00
24A	72		96153	141-0191-00
24A	73		96153	141-0210-00

CROSS-REFERENCE INDEXES

FIGURE AND ITEM NUMBER INDEX

FIG.	ITEM	STOCK NUMBER	FSCM	PART NUMBER
24A	74		96153	142-0391-00
24A	75		96153	141-0211-00
24A	76		96153	142-0061-00
24A	77		96153	141-0193-00
24A	78		96153	141-0212-00
24A	79		96153	142-0141-00
24A	80	6675-01-200-9591	96153	142-0302-00
24A	81	6240-01-200-9634	96153	142-0279-00
24A	82	5930-01-200-9592	96153	142-0300-00
24A	83	5930-01-200-9623	96153	141-0045-00
24A	84	5930-01-200-9593	96153	142-0299-00
24A	85	5930-01-200-9594	96153	141-0056-00
24A	86	5930-01-200-9595	96153	142-0298-00
24A	87		96153	142-0280-00
24A	88		96153	130-0571-00
24A	89		96153	140-0324-00
24A	90		96153	130-0554-00
24A	91		96153	042-0271-00
24A	92		96153	213-1630-00
24A	93		96153	142-0023-00
24A	94		96153	142-0142-00
24A	95		96153	142-0269-00
24A	96		96153	130-0570-00
24A	97		96153	130-0579-00
24A	98		96153	130-0508-00
24A	99	5930-01-200-9621	96153	142-0309-00
24A	100		96153	142-0016-00
24A	101		96153	141-0313-00
24A	102		96153	142-0147-00
24A	103		96153	142-0392-00
24A	104		96153	130-0573-00
24A	105		96153	142-0165-00
24A	106		96153	142-0144-00
24A	107		96153	142-0146-00
24A	108		96153	142-0290-00
24A	109		96153	142-0145-00
24A	110		96153	142-0237-00
24A	111		96153	142-0143-00
24A	112		96153	142-0148-00
24A	113		96153	130-0557-00
24A	114		96153	142-0066-00
24A	115	6625-01-200-9596	96153	142-0304-00
24A	116		96153	142-0297-00
24A	117		96153	140-0298-00
24A	118	5945-01-200-9562	96153	142-0307-00
24A	119	5930-01-200-9598	96153	140-0317-00
24A	120	5945-01-200-9599	96153	140-0318-00
24A	121		96153	142-0276-00
24A	122		96153	142-0272-00
24A	123		96153	142-0225-00
24A	124		96153	142-0270-00

CROSS-REFERENCE INDEXES

FIGURE AND ITEM NUMBER INDEX

FIG.	ITEM	STOCK NUMBER	FSCM	PART NUMBER
24A	125		96153	142-0067-00
24A	126		96153	142-0167-00
24A	127		96153	142-0191-00
24A	128	5945-01-200-9600	96153	142-0301-00
24A	129	5945-01-200-9601	96153	142-0305-00
24A	130	5930-01-200-9602	96153	142-0308-00
24A	131	5945-01-200-9603	96153	142-0306-00
24A	132	5920-01-221-0510	96153	142-0277-00
24A	133		96153	142-0273-00
24A	134	5950-01-200-9736	96153	142-0281-00
24A	135		96153	142-0068-00
24A	136		96153	142-0274-00
24A	137		96153	142-0273-00
24A	138		96153	042-0065-00
24A	139		96153	142-0195-00
24A	140		96153	142-0052-00
24A	141		96153	130-0577-00
24A	142		96153	190-0017-00
24A	143		96153	142-0212-00
24A	144		96153	141-0214-00
24A	145		96153	140-0325-00
24A	145A		96153	140-0325-00
24A	146		96153	140-0064-00
24A	147		96153	140-0085-00
24A	148		96153	142-0231-00
24A	149		96153	140-0100-00
24A	150		96153	140-0101-00
24A	151		96153	210-0611-00
24A	152		96153	141-0053-00
24A	153		96153	142-0073-00
24A	154		96153	142-0072-00
24A	155		96153	141-0052-00
24A	156		96153	140-0236-00
24A	157		96153	250-0609-00
24A	158		96153	140-0323-00
24A	159		96153	140-0231-00
24A	160		96153	141-0116-00
24A	161		96153	140-0117-00
24A	162		96153	250-1901-00
24A	163		96153	119-0906-00
24A	164		96153	141-0131-00
24A	165		96153	141-0068-00
24A	166		96153	141-0053-00
24A	167	3910-01-200-9645	96153	142-0151-00
24A	168		96153	140-0250-00
24A	169		96153	142-0053-00
24A	170		96153	300-1306-00
24A	171		96153	142-0100-00
24A	172		96153	142-0036-00
24A	173		96153	142-0099-00
24A	174		96153	142-0098-00

CROSS-REFERENCE INDEXES

FIGURE AND ITEM NUMBER INDEX

FIG.	ITEM	STOCK NUMBER	FSCM	PART NUMBER
24A	175		96153	142-0035-00
24A	176	3020-01-200-9656	96153	142-0106-00
24A	177		96153	140-0268-00
24A	178		96153	142-0158-00
24A	179		96153	142-0168-00
24A	180		96153	04 603 00 12
24A	181		96153	142-0037-00
24A	182		96153	142-0034-00
24A	183		96153	142-0157-00
24A	184		96153	140-0242-00
24A	185		96153	142-0246-00
24A	186		96153	142-0255-00
24A	187		96153	142-0040-00
24A	188	3020-01-202-4103	96153	142-0108-00
24A	189	3020-01-200-9657	96153	142-0107-00
24A	190		96153	142-0038-00
24A	191		96153	119-6201-10
24A	192		96153	142-0039-00
24A	193		96153	210-0611-00
24A	194		96153	142-0251-00
24A	195		96153	142-0033-00
24A	196		96153	140-0266-00
24A	197		96153	190-0017-00
24A	198		96153	142-0104-00
24A	199		96153	142-0044-00
24A	200		96153	142-0105-00
24A	201		96153	142-0238-00
24A	202		96153	130-0588-00
24A	203		96153	142-0243-00
24A	204		96153	142-0102-00
24A	205		96153	142-0101-00
24A	206	3615-01-200-9604	96153	141-0069-00
24A	207		96153	210-0617-00
24A	208		96153	142-0103-00
24A	209		96153	130-0546-00
24A	210		96153	141-0133-00
24A	211		96153	141-0132-00
24A	212		96153	141-0070-00
24A	213		96153	3 114 5 005
24A	214		96153	142-0010-00
24A	215		96153	142-0236-00
24A	216		96153	142-0248-00
24A	217		96153	142-0229-00
24A	218		96153	141-0304-00
24A	219		96153	142-0135-00
24A	220		96153	4 152 3 011
24A	221		96153	046-0025-00
24A	222		96153	140-0263-00
24A	223		96153	142-0221-0
24A	224		96153	142-0137-00
24A	225		96153	142-0125-00

CROSS-REFERENCE INDEXES

FIG.	ITEM	FIGURE AND ITEM NUMBER INDEX		PART NUMBER
		STOCK NUMBER	FSCM	
24A	226		96153	142-0222-00
24A	227		96153	140-0261-00
24A	228		96153	142-0032-00
24A	229		96153	048-0061-00
24A	230		96153	142-0097-00
24A	231		96153	142-0096-00
24A	232		96153	142-0030-00
24A	233		96153	140-0240-00
24A	234		96153	142-0031-00
24A	235		96153	140-0255-00
24A	236		96153	140-0258-00
24A	237		96153	142-0242-00
24A	238		96153	142-0234-00
24A	239		96153	142-0126-00
24A	240		96153	142-0254-00
24A	241		96153	142-0155-00
24A	242		96153	142-0251-00
24A	243		96153	142-0154-00
24A	244		96153	140-0236-00
24A	245		96153	140-0167-00
24A	246		96153	142-0153-00
24A	247		96153	142-0010-17
24A	248		96153	142-0156-00
24A	249		96153	140-0166-00
24A	250		96153	142-0130-00
24A	251		96153	142-0241-00
24A	252		96153	142-0240-00
24A	253		96153	140-0131-00
24A	254		96153	140-0132-00
24A	255		96153	140-0244-00
24A	256		96153	142-0119-00
24A	257		96153	142-0132-00
24A	258		96153	142-0138-00
24A	259		96153	04 626 00 36
24A	260		96153	140 0289 00
24A	261		96153	142-0131-00
24A	262		96153	140-0069-00
24A	263	3615-01-200-9605	96153	142-0095-00
24A	264	3615-01-200-9606	96153	140-0203-00
24A	265	3615-01-189-4992	96153	140-0185-00
24A	266	3615-01-200-9607	96153	140-0202-00
24A	267	3615-01-200-9608	96153	140-0192-00
24A	268		96153	142-0094-00
24A	269		96153	142-0093-00
24A	270		96153	142-0121-00
24A	271		96153	142-0117-00
24A	272		96153	142-0116-00
24A	273		96153	142-0217-00
24A	274		96153	140-0264-00
24A	275		96153	142-0134-00
24A	276		96153	142-0118-00

CROSS-REFERENCE INDEXES

FIG.	ITEM	FIGURE AND ITEM NUMBER INDEX		PART NUMBER
		STOCK NUMBER	FSCM	
24A	277		96153	140-0158-00
24A	278		96153	04 626 00 39
24A	279		96153	142-0139-00
24A	280		96153	142-0140-00
24A	281		96153	142-0133-00
24A	282		96153	140-0326-00
244	283		96153	130-0575-00
24A	284		96153	140-0262-00
24A	285		96153	142-0232-00
24A	286		96153	142-0250-00
24A	287		96153	142-0249-00
24A	288		96153	142-0150-00
24A	289		96153	142-0120-00
24A	290		96153	142-0244-00
24A	291		96153	142-0122-00
24A	292		96153	142-0245-00
244	293		96153	04 605 00 19
24A	294		96153	142-0115-00
24A	295		96153	04 603 00 16
24A	296		96153	142-0129-00
24A	297		96153	076-1255-00
24A	297A		96153	140-0253-00
24A	298		96153	140 0283 00
24A	299		96153	04 638 00 17
24A	300		96153	04 638 00 12
24A	301		96153	110-0105-00
24A	302		96153	140-0263-00
24A	303		96153	142-0092-00
244	304		96153	142-0029-00
24 A	305	5930-01-200-9609	96153	142-0296-00
24A	306		96153	142-0268-00
24A	307		96153	142-0022-00
24A	.308		96153	142-0018-00
24A	309		96153	142-0021-00
24A	310		96153	142-0149-00
24A	311		96153	142-0295-00
24A	312		96153	142-0019-00
24A	313		96153	130-0568-00
24A	314		96153	076-1255-00
24A	315	6105-01-201-7923	96153	142-0294-00
24A	316		96153	142-0218-00
24A	317		96153	141-0304-00
24A	318	5930-01-200-9610	96153	142-0310-00
24A	319		96153	142-0014-00
24A	320		96153	142-0228-00
24A	321		96153	142-0051-00
24A	322		96153	142-0169-00
24A	323		96153	142-0194-00
24A	324		96153	142-0017-00
24A	325		96153	142-0011-00
24A	326		96153	142-0012-00

CROSS-REFERENCE INDEXES

FIGURE AND ITEM NUMBER INDEX

FIG.	ITEM	STOCK NUMBER	FSCM	PART NUMBER
24A	327		96153	142-0013-00
24A	328		96153	130-0522-00
24A	329		96153	142-0020-00
24A	330		96153	140-0297-00
24A	331		96153	142-0050-00
24A	332		96153	142-0064-00
24A	333		96153	142-0213-00
24A	334	4320-01-200-9611	96153	142-0259-00
24A	335		96153	142-0290-00
24A	336		96153	142-0207-00
24A	337		96153	141-0348-00
24A	338		96153	142-0206-00
24A	339		96153	142-0202-00
24A	340		96153	141-0334-00
24A	341	4820-01-200-9665	96153	142-0070-00
24A	342		96153	142-0267-00
24A	343		96153	142-0265-00
24A	344		96153	141-0327-00
24A	345		96153	141-0335-00
24A	346		96153	142-0205-00
24A	347		96153	141-0328-00
24A	348		96153	142-0204-00
Z4A	349		96153	142-0203-00
24A	350		96153	142-0015-00
24A	351		96153	140-0326-00
24A	352		96153	142-0262-00
24A	353		96153	142-0266-00
24A	354		96153	142-0215-00
24A	355		96153	140-0262-00
24A	356		96153	142-0208-00
24A	357		96153	142-0209-00
24A	358		96153	142-0256-00
24A	359		96153	141-0323-00
24A	360		96153	046-0091-00
24A	361		96153	141-0240-00
24A	362		96153	142-0239-00
24A	363		96153	141-0278-00
24A	364		96153	141-0243-00
24A	365		96153	141-0293-00
24A	366		96153	141-0242-00
24A	367		96153	142-0201-00
24A	368		96153	141-0329-00
24A	369		96153	142-0261-00
24A	370		96153	142-0257-00
24A	371		96153	142-0236-00
24A	372		96153	142-0247-00
24A	373		96153	141-0326-00
24A	314	4330-01-200-9739	96153	141-0253-00
24A	375		96153	130-0516-00
24A	376		96153	142-0199-00
24A	377		96153	142-0198-00

CROSS-REFERENCE INDEXES

FIG.	ITEM	FIGURE AND ITEM NUMBER INDEX		PART NUMBER
		STOCK NUMBER	FSCM	
24A	378		96153	142-0264-00
24A	379		96153	142-0200-00
24A	380		96153	142-0069-00
24A	381		96153	046-0025-00
24A	382		96153	142-0188-06
24A	383		96153	048-0057-00
24A	384		96153	142-0191-00
24A	385		96153	046-0018-00
24A	386		96153	142-0192-00
24A	387		96153	142-0227-00
24A	388		96153	142-0187-00
24A	389		96153	142-0063-00
24A	390		96153	048-0061-00
24A	391		96153	142-0190-00
24A	392		96153	142-0189-00
24A	393		96153	142-0193-00
24A	394		96153	142-0057-00
24A	395		96153	142-0184-00
24A	396		96153	142-0186-06
24A	397		96153	142-0185-00
24A	398		96153	140-0242-00
24A	399		96153	142-0123-00
24A	400		96153	141-0180-00
24A	401		96153	142-0048-00
24A	402		96153	142-0124-00
24A	403		96153	142-0125-00
24A	404		96153	142-0183-00
24A	405		96153	142-0128-00
24A	406		96153	142-0127-00
24A	407		96153	142-0182-00
24A	408		96153	142-0046-00
24A	409		96153	142-0214-00
24A	410		96153	142-0086-00
24A	411		96153	142-0047-00
24A	412		96153	142-0049-00
24A	413		96153	141-0214-00
24A	414		96153	140-0146-00
24A	415		96153	142-0025-00
24A	416		96153	142-0196-00
24A	417		96153	142-0045-00
24A	418		96153	142-0216-00
24A	419		96153	142-0180-00
24A	420		96153	142-0181-00
24A	421		96153	142-0275-00
24A	422		96153	142-0178-00
24A	423		96153	142-0179-00
24A	424		96153	142-0176-00
24A	425		96153	141-0202-00
24A	426		96153	141-0022-00
24A	427		96153	141-0274-00
24A	428		96153	141-0019-00

By Order of the Secretary of the Army:

CARL E. VUONO
United States Army
Chief of Staff

R. L. DILWORTH
Brigadier General, United States Army
The Adjutant General

DISTRIBUTION:

To be distributed in accordance with Da Form 12-25A, Unit, Direct Support and General Support Maintenance requirements for Topographic Support System Distribution Section Model ADC-TSS-3 NSN 6675-01-105-5753.

RECOMMENDED CHANGES TO EQUIPMENT TECHNICAL PUBLICATIONS



*THEN...JOT DOWN THE
DOPE ABOUT IT ON THIS FORM.
CAREFULLY TEAR IT OUT, FOLD IT
AND DROP IT IN THE MAIL.*

SOMETHING WRONG WITH PUBLICATION

FROM: (PRINT YOUR UNIT'S COMPLETE ADDRESS)

DATE SENT

PUBLICATION NUMBER

PUBLICATION DATE

PUBLICATION TITLE

BE EXACT PIN-POINT WHERE IT IS

PAGE
NO.

PARA-
GRAPH

FIGURE
NO.

TABLE
NO.

IN THIS SPACE, TELL WHAT IS WRONG
AND WHAT SHOULD BE DONE ABOUT IT.

PRINTED NAME, GRADE OR TITLE AND TELEPHONE NUMBER

SIGN HERE

The Metric System and Equivalents

Linear Measure

1 centimeter = 10 millimeters = .39 inch
 1 decimeter = 10 centimeters = 3.94 inches
 1 meter = 10 decimeters = 39.37 inches
 1 dekameter = 10 meters = 32.8 feet
 1 hectometer = 10 dekameters = 328.08 feet
 1 kilometer = 10 hectometers = 3,280.8 feet

Weights

1 centigram = 10 milligrams = .15 grain
 1 decigram = 10 centigrams = 1.54 grains
 1 gram = 10 decigrams = .035 ounce
 1 decagram = 10 grams = .35 ounce
 1 hectogram = 10 decagrams = 3.52 ounces
 1 kilogram = 10 hectograms = 2.2 pounds
 1 quintal = 100 kilograms = 220.46 pounds
 1 metric ton = 10 quintals = 1.1 short tons

Liquid Measure

1 centiliter = 10 milliliters = .34 fl. ounce
 1 deciliter = 10 centiliters = 3.38 fl. ounces
 1 liter = 10 deciliters = 33.81 fl. ounces
 1 dekaliter = 10 liters = 2.64 gallons
 1 hectoliter = 10 dekaliters = 26.42 gallons
 1 kiloliter = 10 hectoliters = 264.18 gallons

Square Measure

1 sq. centimeter = 100 sq. millimeters = .155 sq. inch
 1 sq. decimeter = 100 sq. centimeters = 15.5 sq. inches
 1 sq. meter (centare) = 100 sq. decimeters = 10.76 sq. feet
 1 sq. dekameter (are) = 100 sq. meters = 1,076.4 sq. feet
 1 sq. hectometer (hectare) = 100 sq. dekameters = 2.47 acres
 1 sq. kilometer = 100 sq. hectometers = .386 sq. mile

Cubic Measure

1 cu. centimeter = 1000 cu. millimeters = .06 cu. inch
 1 cu. decimeter = 1000 cu. centimeters = 61.02 cu. inches
 1 cu. meter = 1000 cu. decimeters = 35.31 cu. feet

Approximate Conversion Factors

<i>To change</i>	<i>To</i>	<i>Multiply by</i>	<i>To change</i>	<i>To</i>	<i>Multiply by</i>
inches	centimeters	2.540	ounce-inches	Newton-meters	.007062
feet	meters	.305	centimeters	inches	.394
yards	meters	.914	meters	feet	3.280
miles	kilometers	1.609	meters	yards	1.094
square inches	square centimeters	6.451	kilometers	miles	.621
square feet	square meters	.093	square centimeters	square inches	.155
square yards	square meters	.836	square meters	square feet	10.764
square miles	square kilometers	2.590	square meters	square yards	1.196
acres	square hectometers	.405	square kilometers	square miles	.386
cubic feet	cubic meters	.028	square hectometers	acres	2.471
cubic yards	cubic meters	.765	cubic meters	cubic feet	35.315
fluid ounces	milliliters	29.573	cubic meters	cubic yards	1.308
pints	liters	.473	milliliters	fluid ounces	.034
quarts	liters	.946	liters	pints	2.113
gallons	liters	3.785	liters	quarts	1.057
ounces	grams	28.349	liters	gallons	.264
pounds	kilograms	.454	grams	ounces	.035
short tons	metric tons	.907	kilograms	pounds	2.205
pound-feet	Newton-meters	1.356	metric tons	short tons	1.102
pound-inches	Newton-meters	.11296			

Temperature (Exact)

°F	Fahrenheit temperature	5/9 (after subtracting 32)	Celsius temperature	°C
----	------------------------	----------------------------	---------------------	----

PIN: 058246-000